"All the News That's Fit to Print."

# The New York Times.

THE WEATHER
Cloudy, rain by tonight; tomorrow cloudy, colder; wind northeast.
For weather report see next to last page.

VOL. LXVIII...NO. 22,361 NEW YORK, TUESDAY, APRIL 15, 1919. TWENTY-FOUR PAGES TWO CENTS Metropolitan Districts 25 Mile Radius | THREE CENTS Within 200 Miles | FOUR CENTS Elsewhere

# PEACE TREATY NEAR, GERMANS COME ON APRIL 25, SAYS WILSON; INDEMNITY PAYMENT SET AT MINIMUM OF $23,800,000,000; REPORTED GUARANTEE TO FRANCE AGAINST GERMAN ATTACK

## SAYS THOMPSON ASKED $15,000 LOAN OF TRACTION MEN

### Haunted Their Offices to Show Them He Was a "Good Fellow," Burke Testifies.

### SAW STANCHFIELD OFTEN

### Wanted to Head "Superficial" Investigation—His Interview with "Red Mike" Hylan.

### BRADY TELLS OF INTERVIEW

### Both He and Thomas Deny Senator's Statements About Them—Whitman Testifies Today.

*Special to The New York Times.*

ALBANY, N. Y., April 14.—The Senate Committee on the Judiciary resumed its investigation of Senator George F. Thompson's bribery charges this afternoon. Richard Henry Burke again appeared as a witness and made some interesting revelations. Others heard were Nicholas F. Brady, traction financier, and Charles G. M. Thomas, an officer of the Consolidated Gas Company, both of whom denied assertions made by Senator Thompson connecting them with the alleged attempt at bribery.

At the hearing on Friday Mr. Burke denied Senator Thompson's charge that he had sought to buy the Senator's support for the Carson-Martin 6-Cent Fare bill with promises of a $500,000 campaign fund from the traction companies to help make Thompson Governor. To-day he said Senator Thompson, at the time he was conducting the investigation into the Public Service Commissions and traction companies in New York City, asked him to negotiate a loan of $15,000 on his behalf, to be used for the launching of a furniture company in Lockport, near the Senator's home.

It was also alleged by Burke that Senator Thompson, while the investigation of the Public Service Commissions and the New York traction companies was in progress and since the Carson-Martin bill has been pending in his Senate Committee on Public Service, haunted the offices of traction magnates and traction lawyers, convoyed by Mr. Burke, whom he has characterized as a "lobby runner." On these visits Thompson, according to the testimony, tried to convince the traction men that he was a "good fellow."

Mr. Burke occupied most of the two hours of the hearing. His testimony was at times piquant. He told of an interview on traction matters which Senator Thompson had with "Red Mike," which was the Senator's way of identifying Mayor Hylan of New York.

**Thomas Takes the Stand.**

Charles G. M. Thomas of Flushing, Vice President and Treasurer of the Consolidated Gas Company, who, Senator Thompson testified, offered him $100,000 to start a trust company at Lockport, was called as the first witness. The witness, a short, stocky man with gray hair and mustache, signed a waiver of immunity handed to him by Jerome L. Cheney, counsel for the committee.

Before his examination could be begun Senator Salvatore A. Cotillo, a New York Democrat, called attention to the demand by Senator Thompson for an investigation of lobbying at the Capitol for the last two years.

"I want to know," said Senator Cotillo, "if we are going into an investigation of lobbying at the Capitol or simply the episode touching the seven-cent fare bill."

"We are going ahead as far as we have any information at hand," said Chairman Burlingame. Senator Cotillo then called attention to a statement made by Senator Thompson before a public forum in the Bronx yesterday in which he expressed suspicion of the purposes of the committee.

"Let us go into this right," said Senator Cotillo. "We cannot close this investigation in a week. I call your attention to Senator Thompson's statements that there is a plot to whitewash those implicated in Albany lobbying. If he has a basis for these contentions, let us find out. If you close this investigation prematurely the only thing for me to do is to resign as a member of this committee."

"There has been no indication of a closing," said Chairman Burlingame.

At this point Mr. Cheney began his examination of Mr. Thomas, who said he called on Mr. Thompson at the Biltmore Hotel in New York City with H. J. Hemmens of counsel for the Consolidated Gas Company, to whom he acted as technical adviser, to look over page proofs of the report of the Public Service Investigating Committee of which Thompson was Chairman. The witness fixed the time as January, 1917.

Continued on Page Four.

WASHINGTON'S NEWEST AND BEST. The Westchester Park Hotel. Write for information. M. Albert, formerly The Homestead, Hot Springs, Va. —Advt.

MEN & B. CIN-U-FORM LOZENGES Tend to ward off Influenza—25c.—Advt.

### *Lenine Sent Alliance Offer to the Cabinet in Berlin*

BERLIN, April 14.—According to the Tageszeitung, the Berlin Cabinet, soon after the Hungarian revolution, had a profonged deliberation over a note from Nikolai Lenine, the Russian Premier, and his Foreign Minister, Tchitcherin, which was sent through Adolph Joffe, the German Ambassador to Russia, offering an alliance and an army of 500,000 men to be used against the Entente.

The newspaper adds that it does not know what reply to the Russians was sent.

**Think Entente Is Dissolving.**

PARIS, April 14.—An intercepted wireless dispatch picked up by the French wireless, sent by Tchitcherin to Bela Kun, the Hungarian leader, predicts the speedy dissolution of the Entente.

The dispatch says that French and British wireless dispatches picked up announce that allied troops will soon enter Hungary, but the American wireless is showing a more moderate policy toward the Bolsheviki.

## CHAFE AT DELAY IN OCEAN FLIGHT

### Hawker and Grieve Prevented by Mud and Wind from Getting a Start.

### RIVALS MEET AT DINNER

### Martinsyde Venture Aimed to Show Commercial Possibilities of Aviation.

*Special to The New York Times.*

ST. JOHNS, N. F., April 14.—The airdrome at Mount Pearl was a sea of mud and lightly frozen ponds today and Harry G. Hawker and Lieut. Commander Grieve were forced to abandon hope of getting their Sopwith biplane into the air to start a transatlantic flight for the Daily Mail $50,000 prize.

They took advantage of the delay to try out their engine once more and make little adjustments here and there in other equipments.

Adverse winds were blowing near the surface here and heavy fogs were off the Grand Banks of Newfoundland, but Captain Clements, the meteorological expert sent here by the British Air Ministry, believed that strong, favorable westerly winds would be found at 10,000 feet altitude and Hawker determined to go today if he could get off the ground. Reports from England showed southerly gales and heavy rains there, but Clements believed that they would have passed by the time the fliers could reach England. Mid-Atlantic weather is good according to reports from numerous ships.

The field here was so heavy, however, and Hawker's heavy biplane was so dependent upon a favorable wind to help lift it out of the mud that he was forced to restrain his impatience to be off. Lieutenant Commander Grieve, the navigator, spent all the morning in consultation with Clements, and for a time it looked as if a start might be attempted.

**Raynham to Avoid Experiments.**

"A straight-out airplane flight without stunts in flying" is the way Frederick Philip Raynham, the youthful pilot, describes the transatlantic crossing which he and Captain Charles William Fairfax Molsee, navigator, will attempt at the first favorable opportunity after their biplane has been assembled. Raynham, Major Morgan, and expert mechanics brought with them from the Martinsyde plant, at work not far from the Brooklands Airdrome, put in another busy day at Quidividi, inside their canvas hangar, getting their biplane in order.

Raynham said he was ready for a trial flight. He refused absolutely to predict the starting time but admitted that he would take the air as soon as the Sopwith machine if that were humanly possible. Raynham and Morgan believe that they will have the better of the race if granted an even start, and some disinterested authorities agree with them.

Their biplane weighs, fully loaded, about 5,000 pounds and carries 360 gallons of gas, while the Sopwith weighs about 6,100 pounds and carries only 300 gallons. Raynham says he has a cruising radius of 2,000 miles with a twenty-mile head wind against him all the way across, figuring conservatively. Of course he expects to fly when the wind will be with him most of the way so that he is confident that the machine will be equal to the task. The machine was designed by G. H. Handasyde, who has had many years designing experience in co-operation with H. P. Martin, Chairman of Martinsydes.

The reappearance in the transatlantic attempt of Martinsydes as a competitor for The Daily Mail prize recalls that the firm as early as 1914 entered for a transatlantic competition, having com-

Continued on Page Three.

Harbur's "League of Nations." Vol. II, its Principles Examined. Macmillan. 10c.—Advt.

PALL MALL FAMOUS CIGARETTES Cork and Plain Ends.—Advt.

## BIG NAVY FLEET RACING TO PORT SURPRISES CITY

### Dreadnoughts Come Up the Coast, Beating Speed Records Made in Tests.

### DAY AHEAD OF SCHEDULE

### Mississippi Leads the Big Fighters, with Advance Guard of Submarines.

### 'SEA HORNETS' SWARM HERE

### Destroyers Dot Hudson Anchorage —Mayo Tells of Fleet's Work at Practice.

The Atlantic Fleet, with the new superdreadnought Mississippi leading the way, steamed in stately column into the Hudson yesterday, its unexpected arrival being just twenty hours ahead of the schedule announced two weeks ago by the Navy Department. The dreadnought column was expected to anchor in the Hudson shortly before noon today, yet at 10 o'clock yesterday the Mississippi, followed by eleven other great ships of the main fighting fleet, was rounding the Hook.

It was shortly before noon when the guns of the ancient monitor Amphitrite, on duty as a guard ship off Quarantine, let go with a salute of seventeen guns in honor of Admiral Henry T. Mayo, the Commander in Chief of the fleet, as his flagship, the giant Pennsylvania, swung past at fourteen knots on the way to her berth off Ninety-sixth Street.

By 1:30 P. M. the fleet was riding at anchor in the Hudson. Thus the great marine spectacle—the greatest ever seen in American waters—was staged a full day ahead of time, and the sightseers on foot and in motor-driven vehicles who crowded Riverside Drive yesterday afternoon saw at a glance more than 400,000 tons of "all big gun" fighters in addition to more than three score destroyers, with ten new submarines and a division of auxiliaries thrown in for good measure.

The dreadnoughts now in New York are fourteen in number, two of them, the electrically driven New Mexico and the naval "baby," the Idaho, being at the Navy Yard. All the others are in the great column that begins at a point off Fifty-fourth Street and ends far to the north of Fort Washington Point. The Delaware is the southernmost ship with the Mississippi, commanded by Captain William A. Moffett, who commanded the Chester when that vessel fired the first naval gun at Vera Cruz, riding in the northernmost berth, opposite West 145th Street.

New Yorkers were quietly going about their business yesterday morning expecting to take part in the welcome that was planned for today when the news was flashed from Sandy Hook that the fleet was steaming into the harbor nearly a full day ahead of schedule. The reason for the arrival ahead of time was subsequently ascertained from Admiral Mayo, who used every mile of the voyage from Guantanamo to the Hook for manoeuvres and battle tests. South of Hatteras, the fleet had manoeuvred in battle formation and at moderate speeds, but early yesterday the sea was so smooth and the wind so gentle that Admiral Mayo decided the time was opportune to test the speed capabilities of his great armada.

**Fleet Raced Up the Coast.**

The speed tests began with all the dreadnoughts clipping off the knots at the rate of seventeen an hour. This was at 9 A. M., Sunday. Two hours later the entire column was churning its way northward at twenty knots and by noon all the ships in the fleet were exceeding the records made when they were tested over the Rockland measured course prior to their acceptance by the Government. All the afternoon the great ironclads kept up the race, every ship in its appointed place in line, and every engine room force working, as never before, in an effort to win the blue ribbon of the homeward-bound race. It was unofficially reported that the Mississippi made the best showing, but this report was not verified officially. As Admiral Mayo put it, "every ship did so well that there was no such thing as best."

Three flagships entered the harbor in the centre of the dreadnought column, the Pennsylvania being between the New York and the Wyoming. The four-starred blue pennant of the Commander in Chief fluttered from the main truck of the Pennsylvania, while the two-starred red pennant of Rear Admiral Hugh Rodman, stretched to the breeze from the New York, and that of Rear Admiral Robert E. Coontz, also a red pennant, from the Wyoming. The Utah,

Continued on Page Six.

SIX (6) BELL-ANS IN HOT WATER quickly relieves Indigestion—Don't forget.—advt.

When you think of Writing Think of WHITING.—Advt.

### *Won't Let Sarre Valley Go, Is Germany's Reported Stand*

BERLIN, April 14, (Associated Press.)—The German Government is firmly resolved to refuse to discuss at the Peace Congress the future allegiance of the Sarre territory, according to a Berlin news agency on what it terms competent authority.

The Government will "resolutely reject any proposal to tear the Sarre territory from the empire by means of a general plebiscite."

## POLICE DROP BOOK FOR CRIME RECORDS

### Wallstein Describes Method by Which False Statistics May Proclaim City Orderly.

### LOOSE CARDS TO BE LOST

### Citizens' Union Hears of Civilians Displaced by Favored Policemen at Higher Cost.

Police Commissioner Enright has done away with the accurate record-keeping methods installed by Police Commissioner Woods and substituted a system of loose cards which can be manipulated to make the crime record meagre when crime is abundant, according to a statement made by Leonard M. Wallstein, counsel to the City Government Committee of the Citizens' Union at the meeting of the union last night at 130 West Forty-second Street.

Mr. Wallstein also charged that Police Commissioner Enright had placed favored policemen in sheltered and easy places and asserted that many of the claims of reforms and improvements described in the Commissioner's report were based on misrepresentation. Mr. Wallstein's report follows:

"Changes in the manner of reporting the result of police work tend to shatter confidence in the present police administration. A study of the Commissioner's way of running the Police Department, a course publicly approved by the Mayor, evidences decided backsliding in its management and compels one to regard with suspicion the statistics and assertions that are given out for public consumption.

"On April 11 last Mayor Hylan wrote a letter to Commissioner Enright, charging the newspapers with publishing inaccurate statements about burglaries and other crimes committed in the city. The Mayor's letter was in acknowledgment of one written to him by the Commissioner, asserting that in January, February, and March, 1919, there had been fewer burglaries than during the corresponding period in previous years. The likelihood is that the Commissioner's statistics were incorrect and inaccurate, according to information I have received from reliable sources.

"For instance, I am informed the so-called 'squeal book' at the station houses has been abolished, and instead individual cards easily destroyed, if the record wouldn't show up well, are made out for each complaint. In addition there is a so-called 'canned book' in which the confidential records are kept under lock and key, entry of cases being made at the station house, I am told, and unless the police work on a case is successful, there is small likelihood of the facts being forwarded to Police Headquarters, and unless there is a report to headquarters, I am informed, no individual card is filed regarding the case.

"As a further evidence of the untrustworthiness of data furnished by the Commissioner for public consumption, Mr. Enright had hardly warmed his Commissioner's chair when there were rumors, later confirmed by him in his report, that the Bureau of Statistics, established in the Woods administration to compile accurate statistics for informing the public of the work of the department, had been abolished. The Mayor, in his letter of April 11th, refers to statistics thus accurately compiled, contrasting them with later statistics as furnished by Commissioner Enright.

The contrast is indeed significant, for it shows a greater number of crimes under a system of careful compilation, compared with an allegation of a smaller number of crimes reported under a dwarfed makeshift for keeping account of the voluminous statistics. The Commissioner states in his own report the work of the Bureau of Statistics, in which there had been twenty-five men, was transferred to the Bureau of Records, where eight men were assigned to these duties. This shrinkage certainly facilitates making a showing of a decrease in the number of crimes when all outward evidence is to the contrary.

"The Commissioner states the change was in the interests of economy, but the natural result is in the interests of darkness. If the statistics under the two systems are quite different, I have no doubt it is because of existing con-

Continued on Page Nine.

Babies raised on Imperial Granum the unsweetened Food are healthy, happy babies with rugged, well-developed bodies.—Advt.

## INDEMNITY ON A GOLD BASIS

### Initial Payment of 20,000,000,000 Marks Required in Two Years.

### 40 BILLION IN THE NEXT 30

### And 40 Billion More When an Interallied Commission Shall Determine.

### PAYMENT TO FULL CAPACITY

### American Framer of Terms Says Commission Will Exact Uttermost Obligation.

PARIS, April 14, (Associated Press.)—One hundred billion gold marks, ($23,800,000,000,) is the amount Germany must pay the allied and associated Governments for losses and damage caused in the war, plus other billions to be determined by a special commission on which Germany is to be represented.

This is the final and definite conclusion which has been reduced to writing after weeks of negotiation which took a wide range and involved frequent changes and modifications. The payment of the 100,000,000,000 gold marks is to be divided into three distinct amounts as follows:

First—Twenty billions within two years.

Second—Forty billions during thirty years beginning in 1921.

Third—Forty billions when a commission shall determine how it shall be done.

In view of the fluctuations through which the negotiations have passed, an authoritative statement was obtained today concerning the final terms of the settlements. This sums up the conditions as follows:

Germany is at the outset held generally responsible for losses and damages in accordance with President Wilson's fourteen points and the allied response at the time the armistice was concluded. To determine the extent of the payment under this responsibility a commission is set up to take testimony, assemble data, and arrange all details of the payment from the enemy and distribution among the allied and associated powers.

While the commission will administer the details of the payments, sufficient is known to permit the determination that an initial payment will be required of 20,000,000,000 gold marks, payable in two years without interest. It has also been determined that 40,000,000,000 gold marks shall be payable in bonds extending over a period of thirty years, beginning in 1921, with a sinking fund beginning in 1926.

These 40,000,000,000 marks draw 2½ per cent. interest from 1921 to 1926, and 5 per cent. interest after 1926.

In addition to the foregoing payments, Germany will also be required to deliver additional bonds for 40,000,000,000 marks, when the commission determines that this shall be done. These three payments of twenty, forty, and forty billions bring the total to 100,000,000,000 gold marks.

Beyond this total, the commission is empowered to fix anything more that may be required to cover Germany's indebtedness.

"In other words," concluded the eminent American authority who framed the terms and furnished the foregoing summary, "a commission is set up with power to collect from Germany to the utmost of her capacity to pay, within the limitation of her indebtedness."

**All Payments on a Gold Basis.**

It is in the gold mark that all payments are expressed in the final terms. This excludes depreciated paper marks and fixes the standard of payment in gold. The gold mark is worth about the same as the English shilling, and before the war was quoted at 23.82 American cents.

The allotment of the 100,000,000,000 marks among the allied and associated powers has not yet been finally decided, but a tentative arrangement makes the allotment of France about 55 per cent. of the total, Great Britain's allotment between 20 and 30 per cent., and the allotment of the United States between 2 and 5 per cent.

The text of the opening clause of the terms whereby Germany is held generally responsible reads substantially as follows:

"The allied and associated powers

Continued on Page Two.

"Foreign Exchange Explained," by Franklin Escher. $1.35. All bookstores. The Macmillan Co. —Advt.

### *Wilson Issues Statement On Behalf of Council, Predicting Early Solution of Peace Problems*

*PARIS, April 14.—(Associated Press)—The following statement by President Wilson, on behalf of the Council of Four, was issued tonight:*

In view of the fact that the questions which must be settled in the peace with Germany have been brought so near a complete solution that they can now quickly be put through the final process of drafting, those who have been most constantly in conference about them have decided to advise that the German plenipotentiaries be invited to meet the representatives of the associated belligerent nations at Versailles on the 25th of April.

This does not mean that the many other questions connected with the general peace settlement will be interrupted, or that their consideration, which has long been under way, will be retarded. On the contrary, it is expected that rapid progress will now be made with these questions, so that they may also presently be expected to be ready for final settlement.

It is hoped that the questions most directly affecting Italy, especially the Adriatic question, can now be brought to a speedy agreement. The Adriatic question will be given for the time precedence over other questions and pressed by continual study to its final stage.

The settlements that belong especially to the treaty with Germany will, in this way, be got out of the way at the same time that all other settlements are being brought to a complete formulation. It is realized that, though this process must be followed, all the questions of the present great settlement are parts of a single whole.

## SHARP FIGHTING IN GERMAN CITIES

### Many Fall in Berlin When Troops Fire on Vendors of Stolen Goods.

### BATTLE WITH MUNICH REDS

### Troops Defeat Duesseldorf Spartacides—Preparing for Battle in Dresden.

BERLIN, April 14, (Associated Press.)—Many persons were killed or wounded in the centre of Berlin at noon today during a collision between troops and street venders. The troops fired a fusillade against the vendors.

This district was strongly cordoned by the Alexander Regiment with a view to suppressing traffic in stolen goods, and the vendors forcibly opposed their own removal. It is still strictly cordoned and tram cars are deflected from it.

The latest news received here from Bavaria is to the effect that the Communists in Munich have not yet been mastered, and that heavy fighting is raging in the streets there between Red Guards and troops loyal to the Government. The Central Railway Station, the Postoffice, the telegraph office and several other buildings are again in the hands of the Communists, who used heavy mine throwers in their recapture.

A number of persons have been killed or wounded in Munich.

Earlier advices reported that the whole of Bavaria, with the exception of Hof, had been regained by the Hoffman Government, which provisionally remains at Bamberg.

On Sunday, according to dispatches to the Lokal-Anzeiger, armed soldiers drove through the streets of Munich cheering for the Soviet. They were dragged out of their cars and roughly handled.

Dr. Levien, leader of the Independent Socialists, is said to have fled to Switzerland with 2,000,000 marks of State money.

**Battle Expected in Dresden.**

A Dresden dispatch to the Vossische Zeitung says that an assault by Soviet forces on the citadel in the Neustadt section of the city, on the right bank of the Elbe, is expected. Frontier troops and soldiers from Pirna, eleven miles southeast of Dresden, have established themselves near the Catholic Church to defend the northern end of the Friedrich Augustus Bridge. Some of the Jaeger and Grenadier troops are reported to be unreliable, their arms having been distributed among the insurgents.

Government troops sent against the Brunswick Soviet are reported today from Magdeburg to have come in contact with the outposts of the Brunswick Communist forces. The outposts fled before the advance of the Government contingent.

New disorders are reported from Gleiwitz, Silesia, where the coal miners

Continued on Page Two.

SIX (6) BELL-ANS IN HOT WATER quickly relieves Indigestion—Don't forget.—advt.

## LLOYD GEORGE HOME FOR 3 DAYS

### Paris Journal Says He Will Return to Attend Conference Meeting on Friday.

### GRIM GREETING IN LONDON

### Northcliffe Newspapers Hint at His Political Overthrow on Peace Issues.

Special Cable to THE NEW YORK TIMES.

LONDON, April 14.—"You may say all is going well," was the brief message which Lloyd George gave to the newspaper representatives who met him tonight on his arrival at Victoria Station from Paris.

The Channel crossing was very rough, but seemed to have no effect on the Premier, who looked the picture of health and contentment. He sprang from the carriage to the platform like a boy home for the holidays, and greeted his two private secretaries with boisterous heartiness.

PARIS, April 14.—Premier Lloyd George's stay in England will be a brief one, according to the Petit Journal. He will be back in Paris on Friday to take part in the Peace Conference proceedings, the newspaper says.

Special Cable to THE NEW YORK TIMES.

LONDON, April 14.—The Parliamentary correspondent of The London Times in an article discussing the English political situation, one of the subheadings of which is "Seeds of Dissolution," says:

"It is bad enough to feel that Coalition carries in its body the seeds of its eventual disintegration. It is much worse to be brought to realize that the House of Commons, which it controls, is not a faithful mirror of the nation." He complains that "it is one of the gravest defects of the present House of Commons that it has the inspiration of youth in such infinitesimal degree. Altogether, it is difficult to regard the House in any other light than that of a house of caretakers. The present members are keeping green benches warm for a more truly representative body, which must sooner or later come into its inheritance."

He adds that "there are some who think of Lloyd George as a new Frankenstein, destined to be destroyed by the monster of his own creation," and concludes: "The party in power never improves upon its by-election record. The invariable experience is that bad results become progressively worse."

The Daily Mail in an editorial says:

"The Premier who took a wrong turning is coming to London today or tomorrow, we are told, and is expected to deliver an address to the House of Commons by way of putting himself right with Parliament and the people."

The Daily Mail does not doubt that he will use "all his incomparable eloquence and all his unmatched powers of persuasion" to convince his hearers that the peace terms and his performances are perfectly in accord with his election pledges.

"Yet," says The Mail, "we are convinced he will find it easier to satisfy the politicians in Parliament than to allay the distrust of plain men and women in the country."

## COUNCIL IS WORKING FAST

### Differences Over Territorial Matters Are Rapidly Smoothing Out.

### RHINE PROBLEM SETTLED

### Reported Agreement on Safety Zone Which Allies Are Pledged to Defend.

### ITALY WINS PRECEDENCE

### Adriatic Question Now Has the Right of Way—President Confers with Orlando.

### *Paris Paper Says Germans Have Already Accepted Terms*

PARIS, April 14.—The Midi today expressed the belief that the Allies had already indicated to the Germans the final peace terms of the Entente and had received from Philipp Scheidemann, the German Chancellor, an assurance that the conditions would be accepted.

By RICHARD V. OULAHAN.

Copyright, 1919, by The New York Times Company.

By Wireless to THE NEW YORK TIMES.

PARIS, April 14.—Peace seems measurably near at last. Today the Council of Four was able to fix April 25 as the date for meeting the German delegates at Versailles.

It is announced informally that the differences over the future safety of France have been harmonized in a way to satisfy the French. In French official quarters it is intimated that the United States agrees to guarantee France against further attacks by Germany through the use of its armed forces. Information as to the accuracy of this statement is refused by the American delegation, the members of which say that they prefer that Premier Clemenceau shall do all the talking in the matter. So far the French are unwilling to disclose the details.

The Paris newspapers intimate that a satisfactory answer has been given to the French demand that America and Great Britain guarantee the French frontier. La Liberté says the arrangement is that America and Great Britain agree to furnish naval protection to France. How it is possible for the President to give any guarantee of the use of American armed forces is not understood by Americans here. Time and again when the League of Nations was being discussed he explained to the French that it was impossible, under the American Constitution, to make a similar guarantee in advance of a particular crisis, and that Congress alone had power to do so.

When completed the peace treaty will be a ponderous document. It will contain, according to what is said to be a conservative estimate, 75,000 words. Some think it will be expanded to 150,000.

**Planning a Rhine Safety Zone.**

PARIS, April 14, (Associated Press.)—It was stated in authoritative quarters tonight that a satisfactory agreement had been reached on the question of the Rhine frontier, thus removing the last of the main obstacles in the way to the Peace Treaty with Germany.

The Council of Four has under consideration a French plan for defense along the Rhine which provides for a line thirty miles east of the Rhine which shall be considered a boundary over which German troops cannot cross without making themselves liable to attack by British, French, and American troops.

The French hope to get allied assistance in policing this military zone east of the Rhine, as otherwise they would be compelled to transfer their garrisons from many French towns, thus upsetting long-established military arrangements.

Premier Clemenceau called on Colonel House tonight and expressed himself as entirely satisfied with the settlement. This indicates that the French will secure guarantees which will protect them adequately against renewed German aggression.

The agreement is believed to include complete demilitarization of both banks of the Rhine, extending twenty-five miles east of the river and throughout the German sections along the west bank, in which there will be

CARDINAL GIBBONS URGES ALL CATHOLICS to use THE MANUAL OF PRAYERS—Advt.

no fortifications, no troops, and no conscription.

It was also definitely determined today that the treaty will be delivered to the German envoys on their arrival at Versailles on April 25. Subsequent action looking to the formulation of peace will be dependent somewhat on their authority to sign or their desire to return to Weimar for a consultation with the German authorities.

It is expected that the delegates of the other enemy powers will follow the Germans within a few days after their arrival at Versailles on April 25.

The Peace Conference Secretariat is busily completing arrangements for the meeting of the Peace Congress at Versailles. The German plenipotentiaries and the heads of the mission will be lodged in the annext of one of the principal hotels, while the staff will occupy another hotel. Both buildings will be guarded by military forces to prevent contact between the Germans and persons not connected with the Peace Congress.

It is expected that the proceedings at Versailles will be of comparatively short duration. On the supposition that the Germans will have a week in which to study the terms and communicate them to the German Government, the middle of May has been suggested as the not improbable date of the final exchange of signatures.

A statement by President Wilson, issued tonight in behalf of the Council of Four, says that the questions of peace are so near complete solution that they will be quickly and finally drafted. The announcement was contained in an official bulletin, which added that the Council advised inviting the German plenipotentiaries to meet at Versailles on April 25.

The President hopes that the Italian question, especially that part of it relating to the Adriatic, will be brought to a speedy agreement. The Adriatic question will have precedence over other questions.

The settlements belonging especially to the treaty with Germany, the statement says, will thus be got out of the way, and at the same time other settlements will be completely formulated.

President Wilson, speaking yesterday with the correspondent of The Temps with reference to the work of the Peace Conference, said:

"I have today good hope. The most complicated questions now are solved. Under these conditions I hope that a satisfactory solution will be reached pretty soon."

The remainder of the conversation, says the correspondent, consists of expressions by President Wilson of his admiration for France, the French people, and Paris, which city, the President said, reminded him greatly of Washington, which was planned by a Frenchman, Major l'Enfant, who was Washington's companion. The President also declared that the Seine reminded him and other Americans of the Potomac.

The Council of Four did not meet this morning. Instead, President Wilson had a long conference with Premier Orlando and other Italian leaders on the Adriatic problem.

Premier Orlando recently suggested to the President the advisability of informal exchanges over the question of Fiume and Italy's claims in the Eastern Adriatic. President Wilson, in concurring with this suggestion, promised to give the matter his personal study. The conference today was probably the outcome of this suggestion.

Their discussion lasted four and a half hours today on the Adriatic question, but did not complete their work, which will be resumed Wednesday morning. Hope was expressed tonight that the question might be ready for the consideration of the Council of Four on Wednesday afternoon.

WASHINGTON April 14.—Continued progress at the Peace Conference was reported today in dispatches to the White House from Paris. The intimation was conveyed that all important questions still at issue would soon be cleared up.

White House advices have added nothing to information carried in press dispatches regarding the adoption of the amended covenant of the League of Nations.

## WARNING TO PREMIERS OF NEED OF HASTE

### *This Is Said to Have Been the Cause of Wilson's Calling the Sunday Council.*

By CHARLES A. SELDEN.

Copyright, 1919, by The New York Times Company.

By Wireless to THE NEW YORK TIMES.

PARIS, April 13.—An unexpected meeting of the Big Four called by President Wilson without any previous suggestion of such a session was held this evening at the President's house from 6 to 8 o'clock. Although there seemed to be an air of emergency about the whole affair, Premiers Orlando, Lloyd George, and Clemenceau all seemed in unusually good humor on their departure. Tardieu and Haskins, who are experts on the Sarre Valley question, were the only outsiders called in. It was announced after the meeting that President Wilson would make a formal public statement tomorrow, but the subject of it was not disclosed.

A defendable explanation of this afternoon's session was that because of Lloyd George's departure for England tomorrow and Orlando's departure for Rome on Friday, President Wilson was eager to get all the four together before the departures to impress upon them that the business of making peace could not be delayed because of the absence of any Premier, no matter how urgent the call might be for him in his own country.

Lloyd George has explained his departure for London tomorrow by saying that he is going frankly to tell Parliament everything that has been done, and then to ask for a vote of confidence. The French Parliament, both chambers taking a hint from England, is now insisting that Clemenceau tell them everything also.

## OUR ROLE IN ARMENIA IS REPORTED SETTLED

### *Paris Hears of an Agreement Conferring a Mandate Upon This Government.*

PARIS, April 14.—As a result of conferences between Premier Clemenceau and Prince Feisal, son of the King of the Hedjas, the allied program in the Levant is reported to have been decided upon. Under the reported agreement France would obtain Syria, with Damascus and Alexandretta, and the United States would get Armenia.

The use of the words "obtain" and "get" in the above dispatch apparently does not mean that France and the United States are to acquire the territories, but that they will become mandataries over them.

## BORAH SEES FLAWS IN NEW COVENANT

### Senator, Upon Return from Speaking Tour Against League, Reaffirms His Opposition.

### CALLS IT POWERLESS

### Poindexter Wires Criticism of Points —Chamberlain Finds Amended Version "Practicable."

*Special to The New York Times.*

WASHINGTON, April 14.—As firmly opposed to the League of Nations as ever, Senator Borah of Idaho, on his return to Washington today from a stumping tour against the League in the Middle West and Southwest, stated in an interview that the recent amendments to the League covenant had not eliminated all the fundamental objections raised by its opponents. Unless further changes were made, he said, the opposition would fight the League project in the Senate.

Along with Mr. Borah's reaffirmation of opposition to the League, there was made public a statement, telegraphed from Spokane by Senator Poindexter, in which he analyzed features in the new covenant which, he argued, would operate against the independence of the United States in its relations with other nations.

Mr. Borah's statement follows:

"It is difficult to discuss in detail the effect of the changes in the proposed constitution in view of the fact that we have not the language of the instrument, but only someone's construction. When we remember the construction which was placed upon the instrument before we are not sure that the construction is one which it is safe to follow.

"But it would seem, first, that the proposed League would commit us to alliances with European and Asiatic powers and oblige us to take part in the ordinary conflicts and turmoil of Europe.

"Second—That we still assume the tremendous obligation of guaranteeing the territorial integrity and political independence of all nations members of the League; and the argument is that all nations are ultimately to become members of the League, so that we will guarantee the territorial integrity of all nations.

"Third—That under the voting arrangements of the League, control of the entire machinery of the League remains in European and Asiatic Powers.

"Fourth—The provisions for disarmament are wholly ineffective. There is really no provision for disarmament whatever. The whole matter of disarmament rests as it is now with the judgment and discretion of each nation, that is, each nation determines for itself to what extent it will disarm. Of course this is no disarmament at all.

"Fifth—If the jurisdiction and power of the Executive Council remains the same as heretofore then the language preserving the Monroe Doctrine is inappropriate and wholly inadequate.

"Sixth—The League still fails to provide any machinery for the application of the principle of self-determination, without which there can never be peace. Until this principle is fully recognized and the machinery for its peaceful application provided for, and League of Nations would be simply a vast machine based upon military power to oppress and hold in subjection all small nations and to sterilize all progress.

"Seventh—It still fails to provide any check or control whatever upon the part of the people over the five or nine men within whose unlimited and undefined discretion rests the question of peace or war. It still remains not a league of peoples, not a league of free nations, but a league of diplomats, of officials, of imperialists. It still leaves it in the power of those five or nine men, assuming now that we are going to live up to the provisions of the League, to commit us to war.

"These are some of the things which seem still to inhere in the proposed League, and, this being so, I could not and would not support it. Indeed, I think the real issue is now formed and the real contest now begins."

In his telegraphed statement Mr. Poindexter said in part:

"Regarding the reported amendments to the League of Nations Constitution, as cabled from Paris yesterday, I would state: First, if the provision for a unanimous vote includes the votes of parties to an international dispute, requiring their agreement on any action, of course the League is meaningless and powerless, as the agreement makes action of the League unnecessary. If the parties to the dispute are not allowed to vote, then their vital affairs are under the control of an alien tribunal, in which they have no voice—a total surrender of sovereignty as to such matters."

Senator Chamberlain of Oregon expressed the opinion that the League covenant, as now amended, is a practicable instrument, from the American viewpoint.

### CRITICISE LEAGUE REDRAFT.

#### Some London Newspapers Say It Is Inferior to Original.

LONDON, April 14.—The summary of the amended covenant of the League of Nations evokes no enthusiasm in the London morning newspapers, and it is declared by some commentators to be less satisfactory than the first draft. The Chronicle, for instance, fixes on certain points which it thinks make the new draft "distinctly, and perhaps decisively, inferior to the old." That newspaper condemns requiring unanimity for the decisions of both Council and Assembly, the terms upon which the covenant may be amended, and the permission given to any nation to withdraw on two years' notice. It regards the covenant as unharmed by the Monroe Doctrine amendment, which it believes should facilitate the adhesion of the United States to the covenant.

The Daily News, a warm champion of the principle of the League, sees danger in some of its provisions. It objects to the constitution of the new Council, which, it says, "will manifestly be controlled by prominent representatives of the five great powers when they are in agreement," and it fails to see how the four representatives of other powers chosen for the Assembly can have much independence. The paper does not express any great confidence in the efficacy of the League in any case.

The labor paper, The Daily Herald, says the summary does not indicate much improvement on the original draft. It declares that, from a democratic viewpoint, "the League is still an alliance of States and not a union of peoples."

The Post, an opponent of the League and a severe critic of President Wilson, refers ironically to the "new Garden of Eden" in which "the Monroe Doctrine will take the place of the tree of knowledge of good and evil," referring to the "fruits of the Western Hemisphere being forever forbidden to signatories of the League."

Attributing to President Wilson personally the features of the draft to which it most objects, The Post says "posterity will place him with Metternich and Castlereagh as one who worked for the confusion of other nations and the greatness of his own." It concludes by declaring it monstrous that such a covenant should be signed without being first fairly considered by the public and Parliament.

## SAYS HULL ELECTION FORCED PREMIER'S HAND

### *Echo de Paris Credits Lloyd George with Demanding More Severe Indemnity Terms.*

PARIS, April 14.—Alarmed by the result of the bye-election at Hull last week, Premier Lloyd George, according to the Echo de Paris, has persuaded the Council of Four to revamp completely the financial plan to be incorporated in the treaty of peace. Instead of payment of 25,000,000,000 francs on account and annual payments to be fixed by a commission, it has been decided to fix at once the amount which Germany will have to pay within fifty years. This amount is kept secret, but it is indicated by the newspaper that a figure of 250,000,000,000 francs has been agreed upon, which includes all war damages as well as the cost of pensions.

Fixing the total sum will have the merit of facilitating Treasury operations and the carrying out of mutual measures for assistance between the Allies. The first instalment of 25,000,000,000 francs must be paid within eighteen months, the newspaper declares.

Other newspapers, however, do not mention any such change in the terms, but all information in French quarters agrees in regard to the Sarre Valley. It is said that it is settled the mines will become the absolute property of France, which will police the region, which, however, will be administered by a sort of Directorate under the auspices of the League of Nations. This Directorate will consist of one inhabitant of the Sarre region, one Frenchman, and three nominees of the League. The régime, it is said, will last for fifteen years, when a plebiscite will be held, and in the event that the inhabitants elect to return to Germany that nation will be obliged to buy back the mines, paying in gold.

To carry out this task will be no mean undertaking, says the commentators, especially those of the Echo de Paris and the Journal, who declare it to be simply a repetition of the Tangier régime, which they say has been seen to be the equivalent of "most complete inertia."

Neither are the critics satisfied with the plan for military occupation of the left bank of the Rhine, although the methods to be followed have not been finally decided upon. It is stated in French quarters that this will be entirely in the hands of French troops, who will guard the bridge heads and railroad junction. In addition, there is to be a new thirty-mile neutral military zone on the right bank of the river, it is said. These two measures will be in force but fifteen years, troops being progressively withdrawn as installments of the debt is paid by Germany, as was done by that country with France in 1871.

"Pertinax," writing in the Echo de Paris, maintains that if France is left to "guard alone the common good of civilization she ought to be backed actively by a defensive alliance with England and America, which is clearly defined in detail."

## GUCHKOFF SAYS RUSSIA MUST SAVE HERSELF

### *Ex-War Minister Wants Only Economic and Financial Aid from Allies.*

Copyright, 1919, by The New York Times Company.

Special Cable to THE NEW YORK TIMES.

ROME, April 14.—Alexander Ivanovitch Guchkoff, former President of the Duma and Minister of War and Marine under Lvoff after the abdication of the Czar, is now heading a special Russian Red Cross Mission on its way to Paris and London to come to an agreement with the Allies about the return of Russian prisoners who were unable to enter their country through Poland or Galicia owing to the war with the Bolsheviki. M. Guchkoff hopes to be able to persuade the Allies to allow them to pass through Rumania via the Black Sea.

M. Guchkoff, saying that his mission was not of a political character, consented to give his personal views of the situation in Russia.

"According to my opinion," he said, "and as far as I know, armed allied intervention has very few partisans, even in Russia, where the last occurrences have caused deep disillusion. The belief prevails that the task of saving and freeing Russia must be reserved, not to strangers, but to the Russians themselves, aided, if possible, by other Slavs. Neither France, England, Italy nor America must sacrifice the generous blood of their sons for Russia. But on the other hand, all the civilized world wishes the political, economic, and moral regeneration of Russia. We Russians expect above all from the Allies economic aid, and if possible, financial aid.

"Nothwithstanding the territorial successes of the Bolsheviki, especially in Southern Russia, we who are their adversaries are sure their reign is drawing toward its end.

If the League of Nations does not handle the matter, the allied Governments will support Belgium's demand, and it is understood certain assurances have been obtained that Holland will deliver the Hohenzollerns.

## DON'T HURRY ON NOTES, PAGE TOLD THE BRITISH

### *Viscount Finlay, Who Answered Our Pre-War Complaints, Reveals Fact at London Banquet.*

LONDON, April 14.—John A. Stewart of New York at a luncheon today given in honor of himself and Major Louis L. Seaman of New York, Chairman of the British War Relief Association, announced that he had received a cablegram from the Sulgrave Association of the United States offering to present marble busts of George Washington to Westminster Abbey, St. Paul's Cathedral, and Sulgrave Manor in Northamptonshire, where the Washington family originated.

The luncheon was given by Sir Charles Wakefield, former Lord Mayor, in honor of Mr. Stewart and Major Seaman, who are presenting the Barnard statue of Lincoln to the City of Manchester next week.

The Lord High Chancellor, Viscount Finlay, after saying that a wholly new era has opened between England and America, remarked that he was now at liberty to tell Ambassador Davis that it was he, as Attorney General, who had drafted all the British notes exchanged with the United States, and went on with a smile:

"Ambassador Page used to say to me, 'My dear friend, don't hurry with the notes; they are not pressing.'"

Referring to reports of differences at Paris, he advised his hearers to be extremely chary of accepting rumors of any differences between the United States and Great Britain, adding: "The differences of the past between the two countries will never occur again."

Major Seaman said: "Our friendship is stronger than any League of Nations—which God forbid should ever exist."

Major Seaman was applauded when he said he wanted to see a league between England, America, and France.

## SAY GREAT CRISIS CONFRONTS ITALY

### Food Distribution May Cease for Lack of Coal with Which to Operate Railroads.

### AND FACTORIES SHUT DOWN

### Police and Troops Prevent Threatened Outbreak at Turin—Bolshevist Propaganda Feared.

*Special to The New York Times.*

WASHINGTON, April 14.—Italy is regarded in well informed quarters here as face to face with the most desperate crisis since the Austro-German hordes broke through the Isonzo line. The food and coal situations have developed grave popular unrest which if not dealt with wisely and promptly, Italian official circles here say, may lead to strikes and a revolt that may tax the ability of the authorities to deal with them.

Bolshevist propaganda is very active and the extremists, it is said, hope to profit in the event that the American and allied Governments fail to provide Italy with means for coping with the problem. Chief among the needs is coal. There is danger, the Italian officials say, that food may be piled up in the port terminals and not reach the population through lack of fuel necessary to operate the railroads. Moreover, unless coal in very great quantities is shipped immediately many large factories will be forced into idleness and hundreds of thousands of workmen thrown into unemployment, thereby aggravating the situation.

State Department official advices from Rome have given a fair estimate of the situation, and the Italian Embassy has received dispatches emphasizing the importance of prompt relief. The advices reaching the State Department were not made public in their entirety, but two bulletins were issued on the subject.

"The State Department," said the first announcement, "has received a dispatch from Rome reporting that there were rumors at Turin Saturday of impending strikes attributed to Bolshevist strike propaganda. Because of reports in circulation and posters found in houses there, extra policemen are reported to have been employed to patrol the city as an additional safeguard against an outbreak, and cavalrymen are said to be quartered in the city. The dispatch says every military and police precaution has been taken, and that the Italian authorities have the situation well in hand."

A second bulletin, issued later in the day, read:

"State Department advices say a general strike of twenty-four hours took place in the Province of Rome last Thursday as a protest against the refusal of permission for a street procession by radical Socialists on what was understood to be Lenine's birthday. There was practically no disorder, a few persons participating in the demonstration being arrested."

Henry Rood, head of the Italian Bureau of Information in New York, arrived in Washington this afternoon for a conference with the Italian Embassy officials.

"We have no official confirmation of reports that strikes and riots are occurring in Italy," said Mr. Rood at the conclusion of the conference, "but we are informed that Italian public opinion is very much aroused by the apparent indifference of the Entente Allies regarding the extremely serious crisis Italy is facing.

"The minimum coal requirements of Italy are estimated to be 800,000 tons a month. During March Italy received less than half this amount. The situation is due largely to the lack of available tonnage. During the war Italy lost 57 per cent. of her tonnage, a loss proportionately larger than was suffered by Great Britain. As for the food situation, it is growing steadily worse. Since April 1 the Italian Government has been obliged to re-establish war bread, which had been abandoned only two months before. Meat is very scarce, although meat rationing has been continued.

"Regarding the rumor that Italian port facilities already are choked with steamers arriving with food, the Italian High Commissioner, F. Omattrone, gives me the following statement today, based on official cables coming in response to his request for exact information on this point:

"'At Naples there are only two steamers discharging coal, while there are available berths for nine steamers. Genoa has only one steamer there, while about 4,000 stevedores and other workers are idle, and ready to discharge cargoes from other steamers if they should arrive.'

#### Milan Socialists Riotous.

MILAN, April 13.—There was considerable disorder, in which a number of persons were injured in the course of a meeting of Socialists here today. The meeting had proceeded in an orderly manner until an Anarchist orator addressed the gathering.

Part of the audience took exception to the speaker's remarks, and the police intervened to maintain order. The demonstrators thereupon stoned the policemen and compelled them to take refuge in a neighboring house, which was besieged by the mob. Carabineers and cavalry several times charged the crowd, and several persons on both sides were wounded before order was restored.

## SHARP FIGHTING IN GERMAN CITIES

Continued from Page 1, Column 6.

are striking against the inadequate food supply.

The strike of bank employes and metal workers in Berlin continues.

It is reported from Essen that the strike of the Krupp employes has ended.

#### Announces Army Rule in Munich.

NUREMBERG, April 13, (via Copenhagen.)—A report from Third Army Headquarters at Munich says that the garrison has established a military dictatorship in support of the Hoffmann Ministry, which the Soviet régime seeks to oust from office. Action to recover the capital from Soviet forces is progressing favorably, it is said.

Dr. Adolf Lipp, who was appointed Commissioner for Foreign Affairs in the Soviet Cabinet on April 9, has again been placed in an insane asylum, according to report. Sixteen Soviet leaders, including Landauer, Wagner, and Mühsam, members of the Soviet Ministry, are said to have been arrested.

PARIS, April 14.—A proclamation issued by the Bavarian Government announces that the garrison at Munich has swept away the Soviet forces, that the régime of Premier Hoffmann has been re-established, and that the transportation of the Polish General Haller's Army across Germany for Poland will start April 15.

#### Arrests Follow Neuring Murder.

COPENHAGEN, April 14.—Four persons have been arrested in Dresden on suspicion of having had a part in the murder of War Minister Neuring on Saturday.

The Communist demonstration held in Dresden on Sunday was a complete failure, advices from the Saxon capital say.

In the Zwickau and Lagau mining districts of Saxony 90 per cent. of the miners have voted against a continuation of the strike.

DUSSELDORF, April 13, (via Copenhagen.)—On Saturday night and Sunday morning government troops attacked Spartacide forces intrenched in the Oberbilk quarter, in the southeastern section of the city, and, after a violent bombardment with artillery and minethrowers, ejected them. The majority of the Spartacides fled in the direction of Eller and the troops are no longer encountering serious resistance.

### TO KEEP LEDEBOUR IN JAIL.

#### Soviets Informed of Rebuff — Imprisoned Man Charges Cruelty.

BERLIN, April 12, (Associated Press).—The Soviet Congress was informed today that Georg Ledebour, who is confined in Moabit Jail and whose release was demanded on March 30 by the Communist Workmen's Council, will not be liberated.

Independent Socialist newspapers print an attack written by Ledebour while in jail upon Herr Heine, Prussian Minister of Justice, accusing him of mistreating Spartacide prisoners in the Moabit Jail. He says he is in daily fear of being murdered and that Karl Radek was in constant jeopardy while in prison.

Ledebour says that he has heard groans of arrested Spartacide adherents, who were being "done to death in some hidden recess of the prison." He asserts that he has also heard rifle shots, "indicating wholesale executions" there.

### DERNBURG FINANCE MINISTER.

#### Former German Propaganda Chief Here Succeeds Schiffer.

BERLIN, April 14, (via Copenhagen.)—Dr. Bernhard Dernburg, former Colonial Minister and former Chief of the German Propaganda Service in the United States, has been appointed Minister of Finance in the National Government to succeed Dr. Schiffer, who resigned last week, the Tageblatt announces.

## GIVES SOVIET RULES FOR PROPAGANDA

### *Dr. Hillis Reveals Instructions Sent to Bolshevist Agents in Ukraine.*

Dr. Newell Dwight Hillis, pastor of the Plymouth Church of Brooklyn, in an address made yesterday in the Marble Collegiate Church, Fifth Avenue and Twenty-ninth Street, told of a secret Bolshevist circular sent to Soviet agents in every country. He said:

"The confidential instructions sent out by the Bolsheviki are revelatory as to the peril of a world conflagration. There is now in the hands of the Ukranian staff of Berne, Switzerland, a document called 'General Instructions to the Bolshevist Agents in Every Country.' This paper was obtained through counter-espionage service, and forms part of the record of a meeting of the Ukrainian leaders on Dec. 20, 1918. The original was translated by Serge Persky, and the certified copy came to me through C. D. Wood of Berne, Switzerland. Dr. Persky says: 'At the beginning of November, 1918, at a private counsel held by Lenine, at which Trotsky, Joutkovsky, Radek, and Tchitcherin took part, general instructions were drawn up for agents of the Soviets abroad and were sent immediately by couriers.'

"The following is the document in question:

To representatives and agents of the Republic of Soviets abroad:

**General Instructions.**

**A—International Relations.**

1—Support Chauvinist movements and national conflicts.
2—Provoke agitation in order to bring about international conflicts.
3—Make attacks on representatives of foreign powers.
4—Thanks to such action, internal disorders and collision will be encouraged and agitation strengthened in the interest of the Social Democratic Party.

**B—Internal Politics.**

1—Compromise the reputation, by no matter what means, of influential men.
2—Attack those in power.
3—Provoke anti-Governmental agitations.
4—Stir up general and partial strikes.
5—Destroy machinery and boilers.
6—Spread propaganda literature.
7—Collisions will be facilitated so that we can seize power.

**C. In the Economic Domain:**

1. Provoke and support railway strikes.
2. Blow up bridges.
3. Do everything possible to disorganize transportation.
4. Hinder the shipment of wheat to the towns.
5. Stir up financial difficulties.
6. Inundate the market with false banknotes.

**D. Results:**

1. These actions will bring about economic troubles which will lead to inevitable catastrophes.
2. Then the coup d'etat will meet with the sympathy of the masses.

**E. In the Military Domain:**

1. Strong propaganda among the troops, stir up conflicts between officers and soldiers, and provoke attacks upon superior officers.
2. Blow up arsenals, bridges, railroads, and powder magazines.
3. Seize shipments of raw materials destined for factories.
4. In this way the complete confusion of the army will be brought about and the soldiers will adopt the workmen's program.

**F. Search and spying in conformity with the requirements of war time.**

1. Strategic search and spying in the army, in fortresses, in factories, exact estimate of armed forces and their morale.
2. Tactical search and spying, on the front and in the interior.
3. Search and evplonage in the navy, movements of squadrons, naval docks, and bases.

In conclusion Dr. Hillis presented a certified document from the all-Russian Extraordinary Commission at the Soviet of people's commissars directing their agents in Russia to confiscate all property belonging to the Young Men's Christian Association, and to expel their agents from the country or to shut them up in concentration camps. He reviewed the distribution of literature in the public schools, and referred to the Bolshevist addresses given in certain school buildings.

### VOTE FOR SOVIET CHAMBER.

#### German Majority Socialists Carry Plan for Nation-Wide System.

BERLIN, April 14, (Associated Press.)—In spite of adverse votes by the Independent Socialists, the Soviet Congress today adopted the resolution sponsored by the Majority Socialists for the incorporatio nof every ounce of national economic energy in a nation-wide Soviet system which will culminate in a National Workers' Chamber, representative of all crafts, arts, professions, and industries.

The owners and workers in all branches of production are to be organized, artists, journalists, preachers, and physicians, as well as the manual workers of each profession, being expected to appoint local representatives for territorial councils. The National Council will then elect delegates to the Workers' Chamber, which will supplement the National Assembly and definitely establish a two-chamber system in the National Legislature.

The resolution provides for strict parity of representation of employers and employes.

## OUR OVERSEAS HOSTS IN GREAT EXODUS

### Crusaders of the New World Streaming Out of the Ruins and Wrecks of War.

### ARMIES PASS INTO HISTORY

### Occupation Force on Enemy's Soil Will Soon Be All That Remains on the Front.

By EDWIN L. JAMES.

Copyright, 1919, by The New York Times Company.

Special Cable to THE NEW YORK TIMES.

NANCY, April 13.—He was a little, old, wrinkled man, stooped as if by burdens and unending care. Mooching about amid the ruins of a one-time village over east from here, he picked up a stone here and stone there and threw them with painful exactness into piles that grew slowly. No other living thing was in sight. The pathetic figure appeared to be the sole steward of that dismal wreck of war.

I could see him at his task as I came down a long hill past a striking white shaft, about which the grass was carefully kept and the sold well tended—unquestionably the old man's work. He stood erect with some effort as I drew near. I gave him a cigarette. Almost before he had finished lighting it he gave a quick glance at my uniform and car, and said:

"Why, I thought the Americans had all gone home. The war is over, isn't it, long, long ago?"

I didn't bother about telling the old Frenchman that peace, like Spring, was slow in coming. I gave him some more cigarettes and went my way.

How well that little old man in his wrecked village told the chapter, the last chapter, of some American soldiers in France. For that village was Barlemont-les-Bansemont, where the American troops first went into the line, and that white shaft was erected in memory of the first three American soldiers to fall in France. Back in October, 1917, that was. And here, with not a soldier of any kind in sight, without an American fighter within many, many miles, the old Frenchman thought we had all gone home. And as from that historic spot where the 16th Infantry first faced the German fighters America and her army had passed, so is America's army passing rapidly away from the scenes where the youthful warriors from the United States hit the blow that decided the war.

Read the newspapers of fifteen months ago. How often the dispatches told of the exploits of the Americans in the Luneville sector, in the Baccarat sector and in the Toul sector. Yet from along those ridges and from those valleys Uncle Sam's doughboys have now gone on, their job done. Little crosses stay behind and dot the hills, and in the memory of village shopkeepers the Americans linger as profitable visitors, but our army is fast clearing out.

Over in Toul, where the Second Army has its headquarters, Lieut. Gen. Bullard is getting ready to close up shop, for his command passes out of existence tomorrow. The fate of war deprived the Second Army of the glory that was coming to it, for when the war stopped on the 11th of November this army was just starting north in a battle that unquestionably would have taken it to Metz. It had just been formed, and with seasoned troops from the First Army had high hopes of achievement. But it did not work out that way.

Next week the First Army will cease to be. Lieut. Gen. Liggett, who commanded in the battle of the Meuse and Argonne, sent most of his troops to the Third Army on the Rhine, but nevertheless the passing of America's most famous unit certainly marks a page in our military history in this war.

After being on the Rhine, where hope of getting home quickly seems to fade as Spring approaches, with the promise of a Summer in Germany, it is more than interesting to be shown the American Expeditionary Force really going home. In ten days there will be only one American Army in Europe, the Army of Occupation, all the rest having gone home.

From Toul, from Commercy, from Bar-le-Duc, from Meuse, and Argonne towns that will always live in American history, they are pulling out, and they are glad to go, these doughboys of ours, to whom inactivity is the most unwelcome job of all. From the ruins and wrecks of the war they are going home to their own country, which not one of them loves the less because he has been away.

### DENY UNFAIR CENSORSHIP.

#### Lloyd George Says Delays Are Due to Cable Breaks and Congestion.

In a letter made public yesterday by James H. Ardern of Ardern & Franklin, general agents at 1 Wall Street, Prime Minister David Lloyd George denied that the British censorship over cables had ever been used to the detriment of American business men. Mr. Lloyd George attributed the long delays on cable messages to breaks in the cable and to the general congestion, in part produced by the Peace Conference.

"While I think that the censorship should be maintained, so far as cutting off Bolshevist propaganda is concerned," said Mr. Ardern, "I do think that there is no reason now for continuing the ban on commercial messages written in plain English. There are no German stocks now to be transferred by cable, and the censorship should not be aimed at legitimate business transactions. When I was in England I found that the rule of the censor was to send messages in the order named—governmental, press, stock exchange, and last, commercial business. I think that this method is perfectly right, but I fail to see any reason for the long delays in delivery. While there have been no instances of late of non-delivery, the delays are still with us."

The censorship and consequent delays have been the subject of much correspondence between business men and the Merchants' Association in the last few months.

## INDEMNITY ON A GOLD BASIS

Continued from Page 1, Column 5.

affirm, and Germany admits responsibility for, all losses and damages of the allied and associated Governments and their nationals from the unjustifiable warfare waged by the enemy power against the allied and associated Governments."

Then follows a provision for the commission on payments, and extended details of the operations of the commission.

Earlier in the day it was unofficially stated that the initial payment of 20,000,000,000 marks might be made in cash or its equivalent in commodities before May 1, 1921, and that the report of the commission on payments beyond the 100,000,000,000 marks must be made before that date.

## JAPANESE RUSHING TROOPS TO KOREA

### *Disturbances, Due to the Independence Movement, Are Reported Spreading.*

Copyright, 1919, by The New York Times Company.

Special Cable to THE NEW YORK TIMES.

PEKING, April 12.—The Korean independence movement continues unabated. Unfortunately the Koreans have not always maintained their prearranged attitude of passivity, and in recent demonstrations they have resorted to violence, but only after the soldiers had fired upon the crowds who had shouted "Mansei!" The Japanese are sending military reinforcements to Korea.

Despite the number of killings and assaults the Koreans persist in voicing their desires for independence. The movement is purely national and unassociated with the Bolsheviki, as certain Japanese reports suggest in order to discredit the agitation, in which Christians, Buddhists, and Heaven Worshippers unanimously participate.

TOKIO, April 8, (Associated Press.)—Officials of the Japanese War Department confirmed reports of the arrest at Pyeng Yang, Korea, of the Rev. Eli M. Mowry of Mansfield, Ohio, an American Presbyterian Missionary.

### JOACHIM MAY COME HERE.

#### Kaiser's Youngest Son Talks of Emigrating.

GENEVA, April 14, (Associated Press.)—The former Prince Joachim of the Hohenzollern family hopes to emigrate to America after peace is signed, according to report. Joachim, who is the youngest son of the former German Emperor, has arrived here from Berlin, and expresses his intention of remaining in Switzerland until after the peace settlement.

The Hohenzollerns have just bought a large estate near Lugano, where the former Emperor eventually hopes to live in exile.

#### Secretary Baker Arrives at Brest.

BREST, April 14, (Havas.)—Newton D. Baker, Secretary of War, arrived in Brest this evening on the Leviathan from New York, and left later for Paris. Mr. Baker was received by General Pershing and Hugh Wallace, Ambassador to France.

Proof of Novo Reliability

THAT'S the way we regard the fact that eight out of every ten concrete-mixer firms use Novo Engines as standard equipment.

Novo Power is just as reliable, and as economical, for hoisting, pumping, sawing, air compressing.

Gasoline or kerosene outfits, built complete with Novo Engines, in a wide variety of types and sizes.

NOVO ENGINE CO.
Clarence E. Sement, Vice-Pres. & Gen. Mgr.
Factory and Main Office: Lansing, Mich.
New York Office:
1617 Woolworth Bldg. Tel. Barclay 8458.
Standard Scale & Supply Co., 145 Chambers St., New York Distributors.

6 BELL-ANS
Hot water
Quick Relief

BELL-ANS
FOR INDIGESTION
Contains no dangerous or deleterious substitutes.

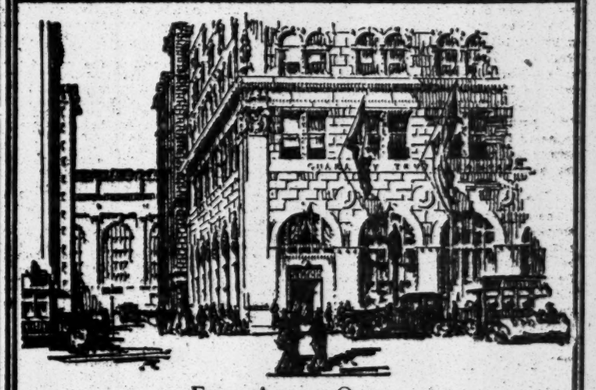

FIFTH AVENUE OFFICE
GUARANTY TRUST COMPANY OF NEW YORK
FIFTH AVENUE AND 43RD STREET

Trust Service
*in the*
Uptown Business District

THROUGH our TRUST DEPARTMENT, we render every fiduciary service.

We accept securities for safekeeping, collecting and crediting or remitting income, and attending to all details of routine care. The fee is moderate.

We act as executor and trustee under wills, rendering a type of service in the administration of estates which the responsibility, equipment and experience of this Company assure.

We act as trustee under voluntary trusts. Through a voluntary trust you can arrange for the support and protection of those dependent upon you; you can arrange for the care of your securities or property for your own benefit; and effect various other trust arrangements.

These are but a few of the services rendered by our TRUST DEPARTMENT. It will be a pleasure to give you any information which you desire regarding trust service.

Guaranty Trust Company of New York
FIFTH AVENUE OFFICE
FIFTH AVENUE AND 43rd STREET

There's *something* about them you'll like—

Twenty to the package

Herbert Tareyton
London Cigarettes

# GERMANS FEAR MAYDAY RIOTS

## General Strike in the Nation Regarded as Grave Threat of Anarchy.

## BITTER DISCONTENT GROWS

## Masses Resentful Because the Junkers and War Millionaires Flourish.

## ARMY SUGAR HOARD LOOTED

## Sold Openly in Many New Candy Shops—Monarchists Now Bold.

Copyright, 1919, by The New York Times Company.

Special Cable to THE NEW YORK TIMES.

BERLIN, April 13 (via Copenhagen.)—Thanks to the circumspect military preparations, the Congress of Soviet Councils here will probably be closed within a day or two and the danger of a new revolution will be spared to Berlin for the moment.

What the Spartacides failed to accomplish in Berlin is now being tried in Dresden and Brunswick with little more success, for troops are already en route to both places. It is expected that War Minister Neuring's murder at Dresden will be as quickly avenged as Old Clothes Mender Menger's performances will be punished in Brunswick, though the resistance in Brunswick may prove more obstinate than in Dresden.

The peasants' boycott is doing much more to bring Munich back to reason than the Government now established at Bamberg. By Tuesday or Wednesday the Bavarian capital may be freed from Red rule, not by any military effort, perhaps, but by the hard common sense of its citizens, which has already triumphed over the Spartacides in all the other Bavarian cities.

**Charge Plot in Neuring Murder.**

The murder of the Saxon War Minister shocked and sobered even the radical elements in Berlin, which profess to be idealistic and not criminal. The Democrats and Regular Socialists accused them in the plainest possible language in the Councils' Congress this morning of being responsible for the crime in Dresden, and indeed there is said to be plenty of evidence that it was planned and engineered by a well-known Spartacide leader, Fraenkel, in pursuance of a scheme to seize the Government offices and proclaim a Soviet republic.

Neuring was considered to be the only and what troops they could spare were already en route to Brunswick. Now or never, argued the Saxon Spartacides, and set the land afire.

The Dresden crime has aroused such a storm of indignation against the Communists and their abettors, the Independent Socialists, that the Saxon revolution is considered to be doomed before it has hardly begun. Troops from Berlin will arrive in Dresden promptly and may be expected to employ the severest methods. Then, for a couple of weeks, comparative tranquility may prevail in Germany, for even the riots in Duesseldorf and the Ruhr district are waning.

**Grave Fears for May Day.**

For May 1, however, the Communists and Independents plan a general strike all over Germany. It was considered very shortsighted in the bourgeois parties in the Prussian Diet to vote against the day being proclaimed a national holiday, as the regular Socialists proposed, hoping thereby to take the sting out of the Communists' plan.

By frustrating the regular Socialists' efforts, the sourgeois elements offended the latter and incited the hatred of undisciplined elements, which are now believed to be sure to stop all work and every wheel May 1, and it is quite unthinkable that a general strike all over Germany should not be accompanied by violence and riots, which will have a short road to anarchy. When the country is aflame in a hundred places simultaneously, even Noske's troops may fail to cope with the situation.

No one outside of Germany can possibly conceive the general discontent with the Government, though the latter is doubtless doing its best to save the sinking ship's crew, which is striking amid a raging storm. Certain measures of reform could easily have been effected and would have done much to cure a section of the masses of the acute hysteria with which they are suffering.

**Fail to Escape Evils.**

THE NEW YORK TIMES correspondent has interviewed a large number of people of all classes about their grievances against the Government and found them, with few exceptions, more of a sentimental than a material kind, indicating that the Republican Government understands the psychology of the masses and classes no better than the late Imperial Government. The masses argue:

"After five years of the most cruel war, general starvation, revolution and the establishment of a People's Government, we see hardly any change in public life. We are still starving and getting nothing for our money, while war millionaires and junkers strut about as arrogant and well fed as ever."

This is, perhaps, the strongest point made against the present rulers, and not only by the masses but also by large classes. For this reason, Federal Minister of Finance Schiffer, a Democrat, was at last compelled to resign. He promised great reforms, but never did anything, and permitted milliards in war profits to disappear from home. These fortunes were hidden, and many found their way across the frontiers. Much of this wealth has been squandered in shameful orgies. Hardly any of it can be reached by just taxation.

Again, army property estimated at energetic member of the Saxon Government besides the Premier, who was absent in the country and not expected back for several days. The Berlin military authorities were busy keeping down the revolutionary elements here, seven milliards in value has disappeared since demobilization and is now turning up again in illicit as well as legitimate trade, while the thousands of thieves, big and small, go unpunished. An enormous quantity of sugar hoarded by the army has been converted into all kinds of candies and is sold now openly in hundreds of candy shops that spring up daily in Berlin and other large cities. Everybody knows that this sugar was stolen, but nothing is done to punish the thieves.

**Stolen Wealth Flaunted.**

Rubber, cloth, leather, wine, cognac, coffee, tea, chocolate, automobiles, and hundreds of other articles stolen from the army depots may be bought today in the open market. The Government seems wholly incompetent to rescue public property and punish the robbers and receivers, who recklessly flaunt their illgotten wealth in the faces of the maddened people and squander fortunes in hundreds of gay night places and gambling clubs. Fifty-two of these night places were to be closed by order of the Police President issued recently, but the order has already been rescinded because the employes of the clubs protested.

The police force has become very much corrupted and unreliable, and lawlessness is waxing correspondingly. The Junkers still live on their entailed estates, rule the peasants, and enjoy their war gains unmolested by the tax collector. In Berlin the reactionaries are no longer secret in their burning desire for a return of the monarchy. At the recent Bismarck celebration 6,000 children were made to sing "Heil dir, im Siegerkranz," that hated hymn of the Hohenzollerns.

The names of the men who rule the provinces still have the prefix "von" in most cases and end with the syllables "itz" and "ow." Had the Government passed a law abolishing the nobility and titles much of the class hatred would have disappeared. It galls the masses to see such men as Ludendorff parade the streets and hear of banquets given to Prince Eitel Friedrich Hohenzollern by the Officers' Volunteer Corps at which his absent Majesty's health is drunk.

**Workmen Steal Bread Cards.**

In certain restaurants everything may be had for large prices, while the stores in the poor quarters are empty. If the workingman's bread ration does not suffice, he is compelled to buy a counterfeit or stolen bread card at 6 marks.

All kinds of stolen goods, from diamonds to shoes, are sold openly in the Berlin streets, and generally go to adorn those who had previously enriched themselves by theft or fraud, because the workingman has not the price demanded. Drivers of cabs exact five times the legal fare if they land you at night and alone, and if you refuse to pay they sometimes produce a heavy iron crank to support their demand.

Crime is rampant throughout Berlin and Germany. Criminals convicted of having shot Government soldiers' get off with six months in jail. The way in which Government justice operates incited the masses against the classes and even the masses against the masses to a degree never known before.

The atmosphere is fraught with murder and destruction, but it is more than doubtful that any other than the present Government could cope better with this unheard of situation. On the contrary, if Germany is still to be saved, only the present Government, it is believed, can do so, and any change would mean certain death.

# SAW ORGIES OF REDS IN HAPLESS ODESSA

## British Chaplain Gives Details of Scenes at Former Occupation of Port.

## CIVILIANS QUIT THIS TIME

## 20,000 Said to Have Escaped with All Americans and the Foreign Missions.

Copyright, 1919, by The New York Times Company.

Special Cable to THE NEW YORK TIMES.

LONDON, April 13.—How Odessa suffered from a systematic campaign of murder, robbery, and outrage after the first entry of the Bolsheviki on March 13, 1918, is described by the Rev. Courtier Forster, a British Chaplain at Odessa, in an article published in The Daily Chronicle. He says:

"If the brutal tyranny which the Bolsheviki compelled the terror-ridden Russian people to accept in the name of 'freedom of the mind and body' punishes all liberty of thought with torture, outrage, and death, freedom of the body is equally travestied by unthinkable cruelties, unless the term is accepted as synonymous with bestial indecency and moral depravity. Women and girls engaged in shopping commissions in the lower parts of the town were seized by bands of men from the Red Army and carried off to warehouse yards and similar places, where their fate was worse than death. Indeed, in many instances they were found dead on the following morning. Orgies which defy description were of daily occurrence.

"Wine shops and cellars were by degrees broken into and looted. Throughout the city free drinks from pails and buckets were given to all who cared for them. Women returning from market in the morning were stopped and compelled to drink from pails held on high by two soldiers. On one afternoon it was my fate to come away from a shop and find the streets running red, with hundreds of gallons of wine pouring from smashed vats of a great store. Numbers of Bolsheviki lay flat on the pavement, with faces in the gutter, drinking from the stream which flowed past, carrying with it the accumulated filth and refuse of the uncleansed city.

"The brutality of assassination increased daily. There lived, a few houses further down the street in which I had my quarters, a young wife and little son of a junior officer who was at the time in Petrograd. She went one day to draw her allowance, which amounted to only a few pounds. Small as the sum was, it aroused the cupidity of a few watchful Bolsheviki. On the following morning her apartment was found looted and she and her boy lay dead in bed, pierced through and through with thrusts from bayonets.

"In the same street, the Kanatnaya, another ghastly affair came to my notice. One morning two quietly dressed ladies were standing at a corner awaiting the coming of a tramcar. A party of Bolsheviki approached and noticed them as members of the persecuted 'bourgeois' class. Without the formality of any arrest or the mockery of a trial, both were shot dead on the pavement at the street corner.

"It is a return of this wanton brutality and reign of terror which awaits those harassed and luckless citizens who find themselves once again in the clutches of the Red Army. Odessa has fallen, and Soviet Russia thrills with triumph at the defeat of the Allies. The effect on the armies of Denekine and Koltchak will be immediate. The anti-Bolshevist allies of the Entente will be weakened and disheartened. God help those who fall into the power of Lenine's armies! For a mortal blow has been struck at the prestige of the Entente in the home of Bolshevism."

## TROTZKY ADMITS DEFEATS.

### Says Ekaterinburg, Perm, and Ufa Must Be Captured.

LONDON, April 14.—Leon Trotzky, the Bolshevist Minister of War and Marine of Russia, admits defeat on the eastern front in a wireless message from Moscow which has been picked up here. The message reads:

"All our efforts must now be directed to the eastern front, which is the only front upon which we have suffered defeats. We must send old and experienced troops to that quarter. It is absolutely necessary for us to capture Ekaterinburg, Perm, and Ufa."

COPENHAGEN, April 14.—The entire male population of Riga between 18 and 38 years of age has been mobilized by the Bolsheviki, according to a Libau dispatch to the Lettish Press Bureau. The Bolsheviki are also reported to have seized three influential citizens as hostages and taken them to Russia.

Open revolt is prevented only by terrorist means.

# BELGIUM TO DEMAND KAISER'S EXTRADITION

## Death Penalty or Banishment Expected for German Chiefs Accused of Crime.

Copyright, 1919, by The Chicago Tribune Co.

PARIS, April 14.—The former Kaiser and the other German malefactors will be tried before a tribunal formulated along the lines of the League of Nations for violating treaties and rupturing the world's morality.

I am in a position to state that the commission investigating responsibility for the war and responsibility for criminal acts during the war has compiled a report which has been signed by all except the Japanese.

This report condemns the Kaiser, the Crown Prince, Von Hindenburg, Ludendorff, and Von Tirpitz, as well as the German officers who directed the submarine and air bombing campaigns and a number of Germans in charge of prison and concentration camps during the war.

The extradition of the Kaiser will be demanded by Belgium through the League of Nations, and as The Netherlands will be a member of the League, it is not expected there will be any difficulty in bringing the Kaiser personally before the world court. It is believed the death penalty or banishment surely will be inflicted upon the German leaders responsible for the cruelties and crimes committed during the war.

The American Commission did not favor extraditing or trying the Kaiser upon the responsibility for the war, owing to the fact that any ruling sovereign always has had the right to make war in the past and the Allies could not seize upon the Kaiser as the first exception with fairness.

Secretary of State Lansing favored merely writing into some lasting document, like the peace treaty, a clause denouncing the Kaiser and the German military leaders for throwing the world into war, and thus indirectly holding them responsible for the millions killed and maimed.

However, Lloyd George and Clemenceau held out for trial of the principal enemy criminals and used this demand as a trading point with the Americans upon the reparations claims, as the American financial experts stood out solidly for a small and reasonable sum which the Germans could be expected to pay. Finally President Wilson affixed his signature to the report as drafted.

Croydon Sport Coats, the correct attire for Golf and all other Outdoor Sports.

*Croydon Garments are tailored by Hickey-Freeman.*

CROYDON LTD.
7 EAST 44TH STREET
*Next to Delmonico's*

American Brass Co., Waterbury, Ct.
*J. R. Coe, Engineer*

"Turner for Concrete"

In the metal trades we've built for:

Carborundum Co.
A. Schrader's Son, Inc.
American Can Co.
New Departure Mfg. Co.
Hyatt Roller Bearing Co.
Republic Metalware Co.
U. S. Aluminum Co.
Doehler Die Casting Co.
Bullard Machine Tool Co.
Sperry Gyroscope Co.
Taft-Pierce Mfg. Co.
and many others—all on time.

TURNER Construction Co.



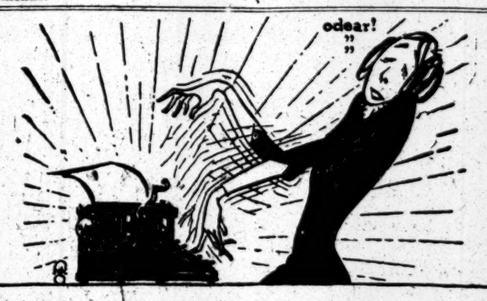


The Wail of the Word-Piano—

*Click-click-click, and bang-bang-bang!*
*From morn till night was the song it sang—*
*Click-click-click, and bang-bang-bang!*

Millions of dollars have been spent on the voice of the typewriter. Gone is the rag-time clatter of the machine shop. Science has made it a lullaby.

The Noiseless Typewriter substitutes harmony for discord. Its rendition of business records is letter-perfect. It is a quiet, efficient performer without one bit of temperament in its make-up.

*Ask for Booklet and Impressive List of Users*

The NOISELESS TYPEWRITER

The Noiseless Typewriter Company, 253 Broadway, New York
'Phone *Barclay 8205



MERCANTILE TRUST & DEPOSIT COMPANY

Study the list below. It may suggest the answer to a puzzling question.

Handling of the investments involved in managing willed property calls for a high degree of business ability.

Has your family got it?

If you will look over this list of nine everyday business errors, you can perhaps judge for yourself:

*9 everyday business errors*

1. Neglecting to get receipts when bills are paid in cash.
2. Neglecting to keep receipts where they can be located.
3. Neglecting to check up items in current bills.
4. Inability to keep checkbook balanced.
5. Too easy optimism in starting credit accounts.
6. Careless handling of valuable business papers.
7. Signing documents without knowing their contents.
8. Tendency to establish living expenses which would exceed income and eat into savings.
9. Tendency to invest money on dangerous hearsay — without proper knowledge of facts.

IF you question your family's ability to handle your estate in a businesslike manner, you may be interested in the estate-handling service which we offer to men with property.

This service includes the direction of all estate investments by a permanent TRUST COMMITTEE, selected from our Board of Directors.

With this TRUST COMMITTEE the President of the Company serves in an ex-officio capacity.

Such a business arrangement, in the interest of your heirs, can be made very simply. We shall be glad to explain any details.

*Interest paid on checking accounts.*

DIRECTORS

CHELLIS A. AUSTIN, President of the Company
ELLIOTT AVERETT, Vice-President United Cigar Stores Co.
EARL D. BABST, Pres. Am. Sugar Refg. Co.
EDWARD J. BARBER, President Barber Steamship Lines, Inc.
HENRY S. BOWERS, Goldman Sachs & Co., Bankers
HARRY BRONNER, Pres. Miss. Pacific R. R. Co.
FRANK N. B. CLOSE, Vice-Pres. Bankers Trust Co.
J. S. COFFIN, Chairman Franklin Ry. Supply Co., Inc.
DELOS W. COOKE, Associate Director The Cunard S'ship Co., Ltd.
C. G. DU BOIS, Vice-President Western Electric Co.
FRED'K F. FITZPATRICK, President The Ry. Steel Spring Co.
WILLIAM GIBLIN, President Mercantile Safe Deposit Co.
HARVEY D. GIBSON, President The Liberty National Bank
THOMAS HILDT, Vice-Pres. Bankers Trust Co.
ALFRED R. HORR, Financial Vice-President Equitable Life Assur. Soc.
HERBERT P. HOWELL, Vice-President National Bank of Commerce
ELGOOD C. LUFKIN, President The Texas Co.
JOHN McHUGH, Vice-President Mech. & Metals Nat. Bank
THEODORE F. MERSELES, Vice-Pres. & Gen. Mgr. National Cloak & Suit Co.
ALBERT G. MILBANK, Masten & Nichols, Lawyers
SAMUEL H. MILLER, Vice-President Chase National Bank
SHERBURNE PRESCOTT, Vice-President Anglo-Am. Cot. Prod. Corp.
JOHN J. RASKOB, Vice-President E. I. du Pont de Nemours & Co.
JACKSON E. REYNOLDS, Vice-President First National Bank
CHARLES S. SARGENT, Jr., Kidder, Peabody & Co., Bkrs.
EUGENE V. R. THAYER, President Chase National Bank
EDWARD R. TINKER, Vice-President Chase National Bank
F. T. WALKER, Agt. Royal Bank of Canada

MERCANTILE TRUST & DEPOSIT COMPANY
115 BROADWAY
*Member of Federal Reserve System*


# CHAFE AT DELAY IN OCEAN FLIGHT

Continued from Page 1, Column 2.

pleted a monoplane which was to have started from St. John's, the scene of the present venture. This machine was to have been flown by Gustave Hamel, who, it will be remembered, while flying from London to Paris, came down at Calais, ascended again and has never since been heard of. He is believed to have been drowned, and no trace of his machine was ever found.

Raynham is 25 years old, unmarried, and began to fly at 17, being the possessor of half a dozen of the oldest flying licenses in England. Most of his experience has been in experimental and test flying, but he refused to particularize about this beyond saying that he had had the usual accidents and did not recall winning very many competitions.

Raynham went with Martinsydes in the early development days of 1907 and was with them when they began monoplane production in 1908. This they continued until the war began, when they turned to building biplanes, the present machine being only a very slight modification of their latest fighting scout. Raynham's own faith is still in the monoplane, which he regards as the most efficient machine, but because of awkwardness in handling needs greater housing space. On account of its extra wing spread and other technical reasons he doubts very much if the monoplane will ever come into commercial use.

Martinsydes, he said, while regarding the transatlantic flight as a purely sporting venture not to be repeated on a commercial basis for some time to come, has entered it with practically a stock machine, assembled in seven weeks from parts taken from the store room in order to demonstrate the dependability of their airplane and the commercial development possibilities. For this reason they will fly it, whether Hawker and Grieve, in the Sopwith, beat them across or not. The machine which can accomplish the flight, they believe, will, with slight modifications, prove remarkably useful for general utility purposes, as a suitable reduction in the fuel capacity, dmittedly abnormal, would change the machine's adaptability.

It was this desire to demonstrate the workaday commercial possibilities of the machine that led Raynham and Morgan to discard all "stunts" and tricks and base their entire hopes upon the abifity to carry a great fuel load and keep up straight flying.

Raymore has a wing span 41 feet in length and a main plane surface just over 500 square feet. The body of the machine is painted scarlet. The machine seats are arranged tandem, the navigator sitting in front and slightly lower than the pilot, the fuselage being not quite wide enough to permit them to sit side by side.

**Cruising Speed of 100 Miles.**

Communication is to be by means of the Gosport phone, unless, as Raynham puts it, "we decide to leave it behind with other gadgets, in which case the pair will shout to each other above the engine noise or write on a pad fixed between them within reach of each." The engine, a Rolls-Royce Falcon, is rated at 280 horse power, but is really developing 300, and is geared down a little more than two to one, practically the same ratio as the engine in the Eagle in the Sopwith. The cruising speed is 100 miles, but the machine can do 125 miles an hour. The propeller is two-bladed.

Raynham and Morgan will wear life waistcoats and ordinary flying clothes, instead of the rubber life saving suits adopted by Hawker and Grieve. Raynham said:

"We think if a fellow is going to drop in he may as well go down as float around and freeze."

They carry no life boat, as does Hawker. The pilot believes that the drift will be compensated automatically by north and south winds driving the machine off its course about an equal distance in each direction, but the meteorological experts think it is more likely to predominate in one direction, and he may be forced to alter his course somewhat once he gets aloft.

"The ideal course," Raynham said, "would pass just south of Ireland, striking over England about Land's End, but we will fly enough north to cross Ireland so that we can descend there if necessary. When the machine gets about the middle of the Irish Channel, where it is some sixty miles wide, we can decide whether we can go on to Brooklands or must turn back to Ireland. We will not risk it unless we are sure we can get there, as there is no use in crossing the ocean and then getting a ducking in the channel.

"At 15,000 feet we shall have a planing radius of thirty miles and anticipate no difficulty in landing, as the country is fairly flat. The only difficulty will be the stone fences in Ireland, but the fields are generally large.

"The ideal flight would be to start at 1,000 feet, keeping the wings at an angle of 3 degrees, which happens to be the most efficient for our particular machine. If we could start at that and gradually rise automatically because of loss of weight we would reach 15,000 feet at the end of twenty hours. This is theoretical, however, and the actual flying height depends on the weather conditions.

"It is rather doubtful if one can fly at a height of 15,000 feet, or even 10,000, all the way, as it may prove altogether too cold, though we shall have electric asbestos foot warmers and gloves. For navigation we are depending upon an ordinary sextant and compass and carrying no wireless sending set, but only a receiver, from which we may get our position from ships if lucky. We shall not drop the undercarriage and try a landing without it, as Hawker expects to do, as we want to keep the flight within ordinary every-day conditions."

Raynham and Morgan are flying for no bonuses, Raynham explaining that it is all in the day's work and insisting that the Martinsyde people will be entitled to the credit if successful. The pilot has already flown continuously seven hours and thirty minutes.

Captain Morgan, R. A. F., F. R. G. S., late Royal Navy navigator, joined the Royal Navy in 1904 as a cadet. He qualified as a navigating officer and served at sea until 1914, when he obtained a certificate as a flying pilot. Captain Morgan served until 1918, was wounded several times and lost a leg when shot down, but resumed flying when he left the hospital. He wears a wooden leg.

ST. JOHN'S, N. F., April 14, (Associated Press.)—The chances of Harry G. Hawker starting within the next day or two in an attempt to fly across the Atlantic were further diminished tonight, when a drizzling rain set in again.

Captain F. P. Raynham, who is rushing the work of assembling his Martinsyde machine in time to take the air as soon as Hawker's Sopwith, dined tonight with his rival. He is planning, if possible, to make a trial flight tomorrow.

# ESCORT MACHINES WAIT IN IRELAND

## To Start if Hawker Approaches —Wood Tells Difficulties of Westward Flight.

Copyright, 1919, by The New York Times Company.

Special Cable to THE NEW YORK TIMES.

LONDON, April 14.—At Fermoy, County Cork, a squadron of Royal Air Force machines is in readiness to proceed to the southwest coast of Ireland, if Hawker's approach is signaled, to escort him part of his way.

Government tugs are awaiting news of the start, and will patrol the coast as soon as they receive the signal. One will proceed 200 miles due west of Cape Clear, the most southerly point in Ireland, where it is though Hawker will first sight land.

The giant Handley-Page biplane, which is entered for The Daily Mail prize, has been packed for shipment to Newfoundland, whence a start will be made about the middle of May.

The Shortt machine, in which Major Wood and Captain Wyllie propose to attempt the westward flight from Ireland, has undergone a final tuning up. Questioned regarding their prospects, Major Wood replied:

"The prospects are good if we once get a right start. Our task will be more difficult than that of the pilots who start from the other side. The general direction of the wind favors them, but is against us.

"If we succeed, I estimate that it will take us 30 hours, while the airmen crossing the other way may do it in under 20 hours. Had there been time I should have gone to the other side. But our machine has had to be built and our preparations made in five weeks. So we were obliged to start from England. Any competitor, from whichever side of the Atlantic he starts, may have to make several attempts before he gets properly off."

The Shortt machine will start with a total weight of about 4,800 pounds, which will decrease as its petrol supply of 600 gallons becomes exhausted. The machine has a speed of 85 to 95 miles per hour, and carries enough fuel for a continuous flight of about 42 hours. It is proposed to fly at a height of about 6,000 feet.

LONDON, April 14, (Associated Press.)—Vickers, Ltd., are about to start a transatlantic service with airships which the company was building for the British Navy, when the armistice was signed and which are no longer needed. The Pall Mall Gazette says. The passenger rate will be £48, and mail will be carried at the rate of £405 a ton.

The pioneer ship will have a gas capacity of 1,200,000 cubic feet and engines of 1,000 horse power. Larger ships are being designed to carry 200 passengers.

## REPORTS FOG OFF ST. JOHN'S.

### Weather Man Predicts Fair Conditions in Two or Three Days.

Resumption of the detailed daily weather reports from points along the Atlantic Ocean, the island of Bermuda, the Azores, and Sable Island is announced by J. H. Kimball, meteorologist of the United States Weather Bureau here, on the same scale prevailing before the war. The entry of the United States into the war resulted in a curtailment of the reports owing to the possibility of German ships picking up weather information. The reports were resumed April 1.

Interest centred in the weather reports at this time because of the projected transatlantic air flights from Newfoundland in competition for the $50,000 London Daily Mail prize. Mr. Kimball said yesterday that reports indicated rain and heavy fog off Newfoundland. "A storm is indicated," he continued, "and another is right back of it on the mainland, although a fair weather area is indicated throughout the Middle Atlantic States. This latter area shows a tendency to favorable weather conditions in the next two or three days, which may permit the transatlantic aviators to begin their contemplated flight. At present, if aviators attempted a start, they would run into a region of fog and snow flurries off the Grand Banks."

## BASES FOR AMERICAN FLIGHT.

### Lieut. Com. Bellinger Reports on Newfoundland Inspection.

WASHINGTON, April 14.—Lieut. Commander P. N. L. Bellinger, who was assigned on the cruise of the destroyer Barney to Newfoundland to observe possible starting places for the naval seaplanes on their overseas flight, submitted his report today to Commander John H. Towers, in charge of the Transatlantic flight section of the Naval Air Service.

Commander Bellinger visited a number of places in Nova Scotia and Newfoundland, but the names of these places and other information in his report were withheld.

## NAVY CONSIDERS AIR ROUTES.

### Public to be Notified in Advance of Ocean Flight from Rockaway.

Lieutenant Commander Harold W. Schofield, Navy Aviation Aid, at 280 Broadway, interviewed yesterday on the subject of the trial flights now being conducted at Rockaway by passenger carrying planes under the supervision of the Navy Department, said that the public, through the newspapers, would be notified definitely twenty-four hours before the date of the projected American transatlantic flight.

He said there would probably be completed three of the N. C. type of machines to be ready for the flight. The start, he said, would certainly be made at Rockaway and the aircraft would follow a course parallel to and hugging the Atlantic coast as far as Newfoundland. The exact route has not been decided on, he said. The relative advantages of two or three courses are now under consideration.

### Panama-Florida Fliers Not Heard Of

HAVANA, April 14. — Although officials here have been on the alert, no word has been received of the fate of the two American naval aviators, Lieutenants Otto and Parker, who, with Mechanician Hornby, started from Bluefields, Nicaragua, Sunday on the second lap of a flight from the Colon Naval Station to Key West, expecting to make a landing at Havana.

*Submarine Base, Connecticut*

We did 5 Navy jobs. On 4th job Navy said: "You must accept all responsibility, even freight congestion, labor and material shortage."

We did, and were penalized 5 days on a 108-day job. Navy said: "Sorry it's any." Then gave us 5th job.

Phone us—Bryant 2908.

**Barney-Ahlers**
Industrial Construction
*"Speed with Economy"*



GRANDE
MAISON DE BLANC
*Announce Their*
Easter Showing
of
Children's
Apparel
Neckwear & Bags
at
Reasonable
Prices
538-540 FIFTH AVE.
Between 44th and 45th Streets



Jaeger
American Owned
Clearance Sale
20% Reduction
Men's, Ladies' & Children's
SWEATERS
and
Kindred Lines
306 Fifth Avenue
22 Maiden Lane

Introducing to you a new collar
BARRACKS
designed for comfort and style.
*Now on sale.*
Sion Collars
OLDEST BRAND IN AMERICA
UNITED SHIRT & COLLAR CO. TROY, N. Y.



YOUR PIPE IS PAINTED.
I MAKE PIPES OF GENUINE IMPORTED BRIAR ROOT—NO PAINT OR VARNISH WOOD PORES LEFT OPEN—COLOR LIKE MEERSCHAUM. SWEET FROM THE FIRST PUFF. OVER 100 STYLES.
MY NAME IS ON EVERY PIPE THEY'LL MAKE GOOD OR I WILL—TELL ME YOUR PIPE TROUBLES I GLADLY HELP YOU
Sue J. Reger
Pipes Here
WILKE PIPE SHOP 287 BOWERY Cor. Grand
COPYRIGHT E. WILKE



IDEAL PIANO PURCHASES
CHRISTMAN SONS OFFER THEIR
UNIQUE STUDIO GRAND
with its unequaled tone values
The Christman Player Piano
famous for its superior interpretation and the
VERTICAL GRAND UPRIGHT
which represents the nearest approach to grand tone quality.
Bargain: Steinway Baby Grand $375.
CHRISTMAN SONS,
753 6th Av., bet. 42d & 43d


# SAYS THOMPSON ASKED $15,000 LOAN

Continued from Page 1, Column 1.

He said in reply to questions that he attended many conferences and saw the Senator a great many times. He said Frank Moss, Clarence J. Shuster of Rochester, J. Frank Smith of Lockport, of counsel for the committee, and lawyers representing public service corporations were in attendance at these conferences.

**Never Talked Trust Company.**

"Did you have any conversations or conferences with Senator Thompson when these other persons were not present?" the witness was asked.

"I should say not," was his answer.

"Did you have any conversation with Senator Thompson in that period in which the matter of a trust company in Lockport or Middleport was mentioned?"

"At no time, never!" said the witness. "The first intimation I had of any such subject was what I saw in the public press one night last week. I have never had any conversation with Senator Thompson or anyone else, so far as I can remember, about the organization of a trust company."

Senator Thompson gazed at the witness, smiling wanly.

Mr. Thomas was then questioned regarding his relations with Richard Henry Burke, who on oath has denied that he tried to buy the support of Senator Thompson for the Carson-Martin bill with the promise of a $500,000 campaign fund to help the Senator land the Governorship. The Senator testified that he first mentioned the business opportunities of trust companies up State incidentally in a conversation at which Burke was present, and that it was subsequent to this conversation that Thomas made the offer. Senator Thompson also testified that after the offer had been made by Thomas, Burke asked him if he had been approached by the treasurer of the gas company with regard to the trust company project.

Mr. Thomas said he first met Burke through Senator Thompson and saw him frequently in Senator Thompson's quarters.

"He brought Public Service Commission galley proofs to our office," he added. "I thought he was an employe of the committee."

"After the adjournment of the Legislature in 1917, did you see Mr. Burke?' asked Mr. Cheney.

"Very casually," said the witness, adding that he had not discussed legislation with Mr. Burke at any of these meetings and did not know whom Mr. Burke represented at Albany.

"Has the Consolidated Gas Company an agent here?" Mr. Thomas was asked.

"Not to my knowledge," he replied. "If we had, I would be apt to know, because I would have approved the bills."

"When did you last see Mr. Burke?" asked Chairman Burlingame.

"I do not think I saw him for a year until last Saturday afternoon, when I met him on Fifth Avenue. We just passed the time of day. Somebody was with him."

Mr. Thomas was excused with the understanding that if wanted he should appear again.

**Burke Supplies Credentials.**

Richard H. Burke then took the stand, his second appearance. He expressed a desire to correct some minor typographical errors which had crept into the record of his testimony and asked permission to address the committee. This was granted.

"In the confusion of answering questions that were put to me by a number of Senators at the last session," said Mr. Burke, "I may have been unable to forcibly impress you with the fact that upon every occasion when a meeting was arranged with Mr. Stanchfield or with Mr. Brady, it was arranged at the request and solicitation of Senator Thompson himself."

Mr. Burke said he was anxious to place the committee in possession of evidence to prove his credibility.

"I think, in justice to this committee and myself, being charged with felony, I should be allowed to prove beyond the question of a doubt the truth of my statement," said Mr. Burke, impressively. He then gave a recital of his various occupations. He said his first official job was under William Travers Jerome when the latter was District Attorney of New York County, he had helped convict a man charged with murder. Next he was Superintendent of the Goddard Anti-Policy Society, which he said had "cleaned out policy from one end of New York to the other.

"My predecessor," he said, "was shot dead on the steps of the County court house; that is the position I took when they chased me into all the hell holes in New York."

He said his third position was a Deputy Commissioner of the Aqueduct police.

"Without going into details," he went on, "I will mention one fact that will impress you with my standing in this State. I brought about the electrocution of eight men in one day in Sing Sing Prison. I will not tell you of the thousands of felonies brought to the attention of courts of different counties during the five years I occupied that position."

Mr. Burke wound up by saying he had letters of endorsement from Judges, District Attorneys and Sheriffs in every county along the east side of the Hudson River and from Justices Henry P. Dugro and Adelbert P. Rich of the Appellate Division in New York City, which he would submit to the Committee, together with letters from the Rev. Dr. Thomas R. Slicer and from the late Captain F. Norton Goddard. He said these letters were received by him when he was a candidate for a Deputy Police Commissionership in New York City. Mr. Burke said that his latest public or quasi-public work was for the Thompson Investigating Committee.

"I went to work with the Committee at the request of Senator Thompson," said the witness. "I worked with him for a year and a half, and he himself has told you that I served him faithfully."

"What were you paid for these services?" asked Chairman Burlingame.

"I am still to be paid," said the witness. "I didn't receive a penny."

**Nicholas F. Brady Appears.**

The next witness was Nicholas F. Brady, who said he appeared voluntarily and was anxious for a hearing. He said he lived at 411 State Street, this city, and had a New York residence at 980 Fifth Avenue. Mr. Brady said he was Chairman of the Board of Directors of the New York Edison Company, a Director of the Brooklyn Edison Company, the Consolidated Gas Company, the United Electric Light and Power Company, the New York and Queens Gas and Electric Light Company, the Westchester Light and Power Company, President of the New York Edison and Brooklyn Edison Company, and a Director of the Brooklyn Rapid Transit Company.

"Are you acquainted with Senator Thompson?" he was asked.

"Slightly," said Mr. Brady. "I first saw him two years ago in my office at 54 Wall Street. The interview was at his request. Judge Samuel W. Beardsley of our counsel brought him."

"What was the reason?" asked Mr. Cheney.

"None that I can see, except that he wanted to meet me."

"You had a social conversation?"

"It lasted only two or three minutes," said Mr. Brady.

"You did not discuss legislation?"

"No. He only said that he wanted me to see that he was all right, that he was not as black as he had been painted."

Mr. Brady said the interview at his home, regarding which testimony has been given both by Senator Thompson and Mr. Burke, was arranged for by the latter over the telephone and occurred on March 1.

"Thompson started in to tell me about the general scheme he had for the conservation and development of the natural resources of the State, including water power," said Mr. Brady. "I asked him to put his scheme in writing, and said I would be very glad to let him have my criticism for what it was worth. We talked a little bit about the traction situation in the State. I pointed out that we could not forever keep on giving ten cents' worth of service for five cents. He asked me for some figures. I told him I would give him some figures indicative of the trend. I sent him some. They were only indicative, and not conclusive."

"Was that all there was to your conversation?" asked Mr. Cheney.

"Yes," said the witness, "except that he said that every one down in New York thought he had horns and hoofs, and he wanted me to know that he was a regular fellow."

"Did he say he was going to give you a square deal?"

"Not in that way," said Mr. Brady. "He tried to convey to me and left the distinct impression that he was open-minded on the subject of traction."

In regard to his relations with Mr. Burke, Mr. Brady said he first met him in 1914, in connection with a contract with the Federal Signal Company, for which Burke was salesman, and had seen him nine or ten times since.

"Did you ever meet him with regard to legislative matters?" Mr. Brady was asked.

"No. Every time he came in he would tell me everything he knew. I cannot specifically recall that he said anything about legislation."

"Is he in your employ?" asked Senator Black of Kings. The question was answered in the negative.

**Impression Left by Thompson.**

Chairman Burlingame wanted Mr. Brady to give the exact language of his interview with Senator Thompson. Mr. Brady said he could not recall it, adding:

"He left a distinct impression that, if I could show him that the traction companies were entitled to a review by the Public Service Commission—and that's all the bill provides for—he would stand for it."

In reply to other questions, Mr. Brady said Neile F. Towner of Albany represented the Municipal Gas Company, in which the Bradys are heavily interested, before legislative committees. He said the law firm of Beardsley, Hemmins & Taylor, which represented other companies in which he was interested, were in a better position than he to tell about representation of those concerns before the Legislature.

"Do you know anything about the slush fund in Albany?" Mr. Brady was asked.

"Only what I have read in the newspapers," said the witness with a smile.

Q.—Did Thompson talk to you about the Governorship? A.—No.

Q.—Did anybody else? A.—Not to my recollection.

Q.—Did any of your companies ever retain Senator Thompson? A.—No.

Q.—Were you ever asked to interest yourself in a trust company in Lockport or Middleport, (Senator Thompson's home)? A.—Never heard of it.

Mr. Brady said the scheme Thompson suggested for the relief of the traction situation in New York was first, that a small committee be appointed to investigate and find out whether the companies were entitled to relief.

"I told him," said Mr. Brady, "that such an inquiry would be an autopsy, rather than an operation to save the patient. Then he said he wanted figures."

"Was anything said about who was to be Chairman of that committee?"

"He left the impression that he was to be Chairman himself," said Mr. Brady.

"Did you ever make a request for an interview with Senator Thompson?"

"Never! Burke said Thompson wanted to see me."

"Have you ever heard of any scheme to finance anyone's campaign for Governor?"

"Not more than you hear every year in relation to both parties. Burke and Thompson never said anything about it."

**Interviews with Stanchfield.**

Richard H. Burke was recalled. Mr. Cheney called attention to his testimony that an interview he arranged for Senator Thompson with John B. Stanchfield was not Senator Thompson's first visit to the corporation lawyer's office. Asked the dates of prior meetings, he said the first one was in December, 1917, while the Thompson Investigating Committee was preparing its report. The interview was held in Mr. Stanchfield's office in New York. Burke was not present, although he had arranged for that interview.

"Some two weeks before," he went on, "or a week before—I cannot recall which—Senator Thompson, who was in New York at the time, said he was very anxious to see Mr. Stanchfield. I said: 'I will try and arrange a meeting.' He told me that, as Stanchfield was a lawyer of great repute, he might be of some benefit to him in the future, as he intended to go into the law business in New York.

"I took him to Mr. Stanchfield's office. Mr. Stanchfield had met him at the meetings of the Public Service Commission. He was counsel, I think, for Mr. Shonts. I said, 'Mr. Stanchfield, you have met Mr. Thompson before.' Mr. Thompson walked in and sat down and I walked out."

Q. Did you wait for Senator Thompson. A. I did.

Q. When he came out, did you have any talk with him in reference to his conversation with Mr. Stanchfield? A. No, sir. I asked no questions, and he did not volunteer any information.

Q. Did you arrange for any other interviews with Mr. Stanchfield? A. Yes, sir. The three interviews Mr. Thompson had with Mr. Stanchfield I arranged for. The last one was about March 1.

Q. This was after the interview of Feb. 6 that you told us about Friday? A. Yes, sir.

Q. Were there any interviews arranged for by you between the one in 1917 and the one of Feb. 6, 1919? A. There was an interview arranged. I cannot recall what took place, but I know the object of the interview.

"What did Senator Thompson tell you about that?" Mr. Burke was asked.

"He told me he wanted to destroy some letters that formed part of the records of the committee. He said he did not want to destroy them in my presence, and he did not want them given to me, but would destroy them if somebody could make arrangements whereby he would be positive that Mr. Shonts knew that the destruction of the letters took place afterward. Senator Thompson said he went to the home of a Mr. Pepperman, who was secretary to Mr. Shonts, and, without letting Mr. Pepperman see the letters, threw them into a fireplace in Mr. Pepperman's home. That is all I know about the letters."

"Did Senator Thompson tell you what the general pupport of the letters was?" asked Senator Burlingame.

**Letters Stolen From Shonts.**

"No, sir," replied the witness. "He did say that the letters were given to him and that they were stolen from Mr. Shonts by Mrs. Shonts and Mrs. Shonts's daughter, the Duchess de Chaulnes. He said they were an attack on Shonts, and I think he said they were an attack on the late James J. Brady, 'Diamond Jim.' He said the letters were given to him confidentially by Mrs. Shonts—when he mentioned confidentially, of course I stopped. I didn't ask any questions about it."

"Now," said Mr. Cheney, "tell us about the interview with Mr. Stanchfield, about March 1."

"Have I got to go into a man's private life?" asked the witness. "Is it germane to this investigation that I should discuss the application for a loan from Senator Thompson to myself or John B. Stanchfield?"

"Absolutely," ruled Chairman Burlinghame.

"It was apparently perfectly legitimate," said the witness. "Senator Thompson in 1917 was in the Biltmore Hotel with three gentlemen organizing a furniture company. Senator Thompson said that he wanted to borrow $15,000. I said, 'George, why don't you make the application to your bank?' He said, 'I cannot get $15,000 in a small bank in Middleport. I went to see a banker today, and he wanted 40 per cent., with security.'

"Instead of going to Stanchfield, I went into Judge Beardsley's office and said, 'Judge, I have a perfectly legitimate request to make of you. Thompson wants to borrow $15,000.' He said, 'I wouldn't lend him 15 cents.'"

Laughter swept the Senate chamber. A smile flitted across Senator Thompson's face.

"I was kind of surprised when Judge Beardsley made that remark," the witness went on, "for the simple reason that Senator Thompson told me he had perfectly legitimate security to put up as collateral—stock of the Middleport Gas and Electric Light Company, of which he was President. I went back to Thompson and I said to him, 'the best people to determine the collateral of the Middleport Gas and Electric Light Company is your bank in Middleport, from what Judge Beardsley intimated to me.'

"He got to talking to me about this loan, and rising around, as Mr. Brady said, or words to that effect. He didn't say anything—only in enigmas—and one day went down to Mr. Stanchfield; and I think I talked to Mr. Stanchfield about the $15,000 loan. I won't be sure; Mr. Stanchfield will remember it if I did. Whoever I talked to gave me the gate. They didn't take any notice of it."

"You haven't told us yet what there was about this interview with Mr. Stanchfield about March 1," said Mr. Cheney.

"The interview—Thompson talked to me in the Republican Club. I wish some of the ladies would leave. I am going to use some very foul language," said the witness, at which there was more laughter.

"Just leave out the foul language and give us the substance," said Chairman Burlingame.

"The language will be the impression created," said the witness in rueful protest.

"You can give it in blank," said Mr. Cheney consolingly.

"All right. I will give it in blank, and in private, or before this committee in a room, I will give you the exact language, if necessary," said Mr. Burke. "I went down to the Republican Club. Thompson telephoned the next day.

"This was the day after you saw Brady?"

**"Red Mike" Long-Winded.**

"Yes, Sir, that will be the 2d of March. He said that four or five days previous he had been 'round to see 'Red Mike.' I asked him who 'Red Mike' was, and he said, 'Mayor Hylan.'

"'I went in there for a conversation of fifteen minutes,' he said, 'and the son of a this, that, and the other kept me there four hours and a half. He talked about everything imaginable, including the traction companies.'

"Then the Senator produced a letter which he read to me and he said, 'I think I am against these traction companies.' I said, 'What has made you change your mind?' He said, 'Well, they don't seem to be able to give me just what I want.' I said, 'What do you want, Senator?' 'Well,' he said, 'I want to get something to show that they are entitled to this seven-cent fare.'

"Then he started in reading the letter and he read it very forcibly. The letter was a very drastic arraignment of the traction companies of New York. He took the letter this way," said Mr. Burke, picking up a sheet of paper and flaunting it violently, "and he said, 'I am going to give that to The Associated Press tonight.' I looked for it next morning in every paper in New York, but I did not find the letter.

"Who was it from?" asked Senator Knight of Wyoming.

"It was from Senator George F. Thompson to Mayor Hylan of New York City. He was reading the letter that he was going to send. That was the last of that letter."

"What was the nature of it, Mr. Burke? Just give us an outline," urged Senator Burlingame.

"He went on to say he didn't think the companies deserved relief. I didn't think it was on the level."

Mr. Burke said Senator Thompson showed him another letter on the occasion of this visit.

**Appealed to Rockefeller.**

"The other letter," he said, "was to John D. Rockefeller, Jr. It was a long letter, in which he said the State would greatly benefit if Mr. Rockefeller would get into his scheme for the development of the natural resources of the State and combine all gas and electric companies from Buffalo to New York City, including the Middleport Gas and Electric Company. He wanted me to introduce him to Rockefeller. I knew that this was his great big dream. I said I couldn't give him an introduction to Rockefeller, but I would get Brady to do so."

Mr. Burke said Thompson also asked him to exercise his good offices with John B. Stanchfield in connection with his plans.

"If Stanchfield can get to Speaker Sweet and Majority Leader Walters of the Senate, I can be Chairman of that committee to investigate the traction situation," Mr. Burke said Senator Thompson told him.

"The purpose of the committee," said the witness, "was a superficial investigation of traction conditions, financial and otherwise, in New York City."

"Did he ask you to arrange for an interview with Stanchfield?"

"He did, about a week later, the next time he came to New York City."

"Were you present at the interview?"

"No. I asked Mr. Stanchfield about the interview. He said there was no chance for an investigation, the time was too short. 'Here it is March,' he said, 'and the Legislature will adjourn on April 15. There is no chance. I can't help Thompson.'"

This concluded the testimony of Mr. Burke for the time being.

John B. Stanchfield, who had been invited to testify, sent word through his private secretary that he was suffering from influenza and would be confined to his bed for days. Chairman Burlingame directed that a subpoena be issued for him, to the end that a doctor's certificate be produced and steps be taken to procure the testimony of Mr. Stanchfield at his home at the earliest possible moment.

## HOLD FLOOR TO BLOCK ADJOURNMENT MOVE

### *Democratic Minority Members Talking Against Time While Senators Speed to Albany.*

*Special to The New York Times.*

ALBANY, Tuesday, April 15.—At 2 o'clock this morning business in the Senate was at a complete standstill while the members of the Democratic minority were talking against time in a determined effort to prevent the adoption of a concurrent resolution providing for final adjournment of the legislative session on Saturday. This would involve the defeat of the major part of Governor Smith's legislative program, and make an extraordinary session necessary.

The Old Guard element of the Republican majority in both the Senate and Assembly have nurtured this plan for weeks as a means of avoiding awkward debate and action in the open on the feminist measures providing for industrial safeguards for working women, which Governor Smith and the Democratic minority have espoused. Opposition to these bills created a split in the Republican majority in the Senate last week, which made it possible for the Democrats to bring about the passage of the bills there. They are now being held in the custody of the Assembly Rules Committee under agreement with Speaker Sweet that they shall not be reported out.

The Republican Insurgents of last week had agreed to make common cause with the Democrats in a move to prevent the adoption of a resolution for final adjournment until the Rules Committee had disposed these measures. The Assembly voted on them in the open and other measures of importance, pending before the lawmaking body, had received consideration as well. Under the circumstances the hands of the Republican leaders were tied, but last night when the Senate convened the absence of three Democratic members gave Senator Walters an opportunity which he was not slow in taking advantage of. The contention of the Republicans was that a resolution can be adopted by a majority vote of those present and voting. This claim is being fiercely contested by the Democrats who are on the firing line to prevent the defeat of the Democratic legislative program.

The Democratic absentees are Senators Miller of New York, Sutherland of Kings, and Lynch of Richmond.

There are four Republican insurgents, Senators Davenport of Oneida, Fowler of Chautauqua, Graves of Erie, and Senator George F. Thompson of Niagara.

Senator Walters brought up the resolution soon after the Senate met. When Senator James A. Foley, leader of the minority, divined his purpose he sent for the missing Democrats and in the meantime instructed his members present to talk against time and the arrival of Senators Lynch and Sutherland. Senator Miller had been excused because of the Jewish holidays, but he had left his vote with Senator Foley.

The missing Senators are said to have left New York on the 1130 o'clock train and are expected here about 8 o'clock this morning.

**War Finance Bond Purchase.**

The New York Federal Reserve Bank yesterday announced that of the total of $200,000,000 one-year 5 per cent. bonds of the War Finance Corporation distributed throughout the United States $85,748,000, or more than 42 per cent. of the total subscription, had been subscribed and allotted in full to the New York Federal Reserve District.


Revillon Frères
Russian Sable
Canadian Marten
Fisher
for spring wear
5th Avenue at 53d Street
New York


**BUSINESS OUTLOOK GOOD.**

That no financial or industrial disaster need be anticipated is the conclusion arrived at after investigation by The Annalist. Examination of conditions in varied industries given in the current issue. Published by The New York Times Company. On news stands 10 cents—$4.00 a year by mail.—Advt.


Young's Hats
NONE BETTER MADE
Easter—the debut of Spring—will find in all the Young's Stores a selection of toppers, derbies and felts for gentlemen who know and appreciate the best.
Stores: "All Over Town."

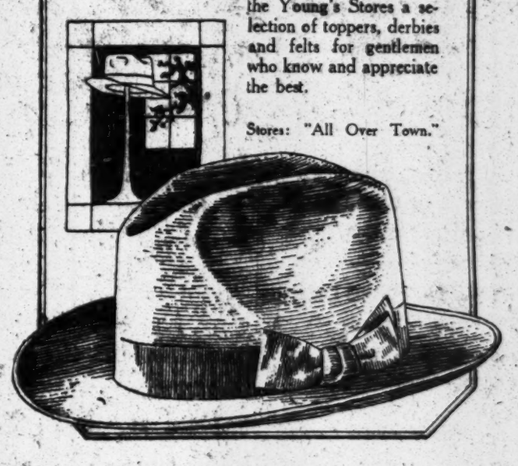



Gidding
PARIS 5TH AVE. AT 46TH ST. NEW YORK
direct attention to
EASTER TOILETTES
and
FASHIONABLE APPAREL
for
Post Lenten Occasions
SMART TAILORMADE SUITS
TRIG STREET FROCKS
DINNER AND EVENING GOWNS
AFTERNOON DRESSES
DAY AND EVENING WRAPS
HATS
SPECIAL ARRANGEMENTS HAVE BEEN MADE TO COMPLETE ALTERATIONS ON GOODS SELECTED NOW IN TIME FOR EASTER DELIVERY.



McCutcheon's
Easter Neckwear

*Exclusive with McCutcheon's*

Waistcoat of smart novelty Pique in an unusually attractive model. Made in our own workroom $1.75
With collar $2.25

Waistcoat of McCutcheon's English Print in Navy and White, Copen and White, Pink and White checks $3.25
With collar $3.75

Imported Neckwear

*Madeira*—hand-embroidered, semi-made collars $1.50, 2.25 and 2.50 each
*Belgian*—real Lace Neckwear..... $6.95 to 47.50
*French*—beautifully embroidered neckwear $5.75 to 39.50
*Irish*—Limerick Lace Neckwear..... $9.50 to 27.50

James McCutcheon & Co.
Fifth Avenue, 34th and 33d Sts., N. Y.



Stern Brothers
*West Forty-second and West Forty-third Streets*
Awnings, Window Shades and Slip Covers for Furniture and Hangings
*Made-to-order at moderate prices.*
The Upholstery Sections, Fourth Floor, are now showing a wide choice of dependable fabrics for the above requirements. Deliveries will be made to suit purchaser.
Lace Curtains Cleaned
at reasonable prices, and if desired they will be stored free or charge during the Summer months.
*Draperies Stored at Minimum Rates*

Caprice
The Burby distinguished collection of Springtime Chapeaux is composed of exquisite creations exquisitely varied to suit the hour, the occasion, the place, the weather—or merely one's state of mind!
Gowns, Wraps, Hats, Furs
Burby
714 Fifth Ave., between 55th & 56th Sts.



IMPORTERS SINCE 1866
LONDON PARIS
McGibbon & Co.
3 WEST 37TH ST.
ONE DOOR FROM FIFTH AVENUE
Awnings, Slip Covers and Re-Upholstering of Furniture
Splendid facilities and expert workmen at your Service, and Satisfaction assured when work is completed.
NEW WILLOW FURNITURE
in any finish desired
IMPORTED PRINTS
30 and 50 inches wide, in charming color effects and designs.
AT HALF PRICE
LACE CURTAINS
ONE and TWO PAIR LOTS, WORTH DOUBLE, in Real Lace, Marquisette, Etamine, Muslin and Novelty Curtains, full length, and Sash sizes.
STORE OPEN 9 A. M. TO 5:30 P. M.
McGIBBON FOR QUALITY



FURS
Dry Cold Air Vaults for Storage of Furs and Wearing Apparel
Guaranteed Against All Risks—Expert Furrier in Charge
THE MANHATTAN STORAGE & WAREHOUSE Co
Lexington Ave. and 43nd St. Telephone Murray Hill 5084.
Seventh Ave. and 52nd St. Telephone Circle 1700.



*Immediate delivery of a limited number of*
F.I.A.T
TOURING CARS
and
PHIANNA
LIMOUSINES AND LANDAULETS
MORTON W. SMITH CO., Inc.
19 West 44th Street Murray Hill 1138.

# A&F Co.

*The Greatest Sporting Goods House in the World*

**Madison Avenue and 45th St., New York.**

## Goin' a Fishin'?

It's time. Over a month ago you were wishin'.

Things are movin', down around the river. The early chap's already wadin' in the creek.

Come on! Get your tackle ready! Never had such a Spring before.

Season's a good three weeks ahead o' itself—streams all low and clear.

The March Brown an' the Whirlin' Dun are already flyin'—an' maybe the trout don't know it!

Come on up to Abercombie & Fitch an' get some flies, an' a rod—we're goin' tomorrow!

### Some o' the Abercrombie & Fitch Things to Fish With

Listen, fishermen—this is the greatest fishing tackle department in America.

Some complain of scarcity, but we're plentifully supplied.

Nature has protected the fingerling and the fry—and we have protected the fisherman.

English dry flies, in the real trout-tempting patterns.

The Fly Rod Wriggler, and a 3¼ ounce Tonradif fly rod, seven feet long!

A Baby Grand landing net—weight, two ounces; a Rainbow reel—and split-willow baskets bound in leather.

A short two-ounce Gnome rod, invented for the small brush streams in the Cumberland valley, where General Grant did his fishing.

Fly-books, tackle cases, lunch kits, flasks (for tea)—spliced lines of our own splicing.

Everything, for every locality, and every style of fishing.

### Clothes for Fishermen and Fisherwomen

Tweeds and gabardines—coats and raincoats—flannel shirts and leather waistcoats.

Waders, wading stockings, wading shoes, wading trousers—and high rubber boots.

Coats and skirts, hats and boots for fisherwomen.

Suits for a Spring morning's fly casting, or for a whole season of roughing it.

*Write for Free Booklet on Women's Spring Sporting Clothes "Outdoor Reflections."*

**Abercrombie & Fitch Co.**

Ezra H. Fitch, President.

**Madison Avenue and 45th St., New York.**

*"Where the Blazed Trail Crosses the Boulevard."*


# CHOICE TO BE GIVEN LOAN SUBSCRIBERS

## May Take the Tax Exempt 3¾ Per Cent. Notes or the 4¾ Per Cent. Issue.

## MESSAGES APPROVE LOAN

## Loan Workers and Financial Observers Are Encouraged by the Terms.

## DISTRICT QUOTAS ALLOTTED

## New York Must Raise $1,350,000,000—Local Bankers Pleased and Predict Success.

WASHINGTON, April 14.—Subscriptions will be received during the Victory Liberty Loan campaign for the wholly tax-exempt notes bearing 3¾ per cent. interest, which the Treasury will issue as alternatives to the 4¾ per cent. securities with partial tax exemption. Emphasis will be laid by solicitors on the 4¾ notes, and an effort will be made to round up the bulk of subscriptions to these securities, which may be converted at any time into the 3¾ per cent. notes.

A limited amount of the 4¾ per cent. notes will be available for outright sale, but the Treasury is not sure that all demands for cash purchases can be filled.

As in past campaigns, work has been rushed at the Bureau of Engraving on the bonds of small denominations, since these constitute most of the over-the-counter sales. There will be plenty of the notes for use as "samples" by salesmen, officials said today.

Gratification over the $4,500,000,000 total of the loan, which is smaller than had been generally expected and the interest rate, was expressed today in hundreds of telegrams reaching the Treasury from Loan Committees throughout the country. Many of these were to the effect that the terms had raised the hopes of loan workers and financial observers.

Officials discussing the terms of the loan said that one reason for their belief that the market price of bonds of past issues would not be depressed by the new securities, was that there was expected to exist a strong demand for the older issues by large taxpayers. With a certain arrangement of holdings of past issues, it is possible to hold $160,000 of bonds absolutely tax free.

Federal Reserve district loan quotas by percentages and amounts were announced today as follows:

| | P. C. | Amount. |
|---|---|---|
| New York | 30 | $1,350,000,000 |
| Chicago | 14½ | 652,500,000 |
| Cleveland | 10 | 450,000,000 |
| Boston | 8⅓ | 375,000,000 |
| Philadelphia | 8⅓ | 375,000,000 |
| San Francisco | 6 7-10 | 301,500,000 |
| Richmond | 4⅔ | 210,000,000 |
| St. Louis | 4⅓ | 195,000,000 |
| Kansas City | 4⅓ | 195,000,000 |
| Minneapolis | 3½ | 157,500,000 |
| Atlanta | 3 2-10 | 144,000,000 |
| Dallas | 2 1-10 | 94,500,000 |

Secretary Glass is expected to sound the keynote for the loan campaign in his address tomorrow night in New York. He plans to leave on Friday for a two-weeks speaking tour of the West and in the last week of the drive he will speak in New England and the East.

## *BANKERS HERE PRAISE VICTORY LOAN TERMS*

### *Its Small Amount and Interchangeability Plan Approved and Its Success Predicted.*

Bankers in Wall Street yesterday expressed unqualified satisfaction with the terms of the Victory Loan as announced on Sunday by Secretary of the Treasury Glass. The smallness of the loan, $4,500,000,000, as opposed to the $6,000,000,000 that was expected, and the interconvertibility of the two bond issues were the outstanding features that pleased financial circles here.

The bond market has been relieved from the prospect of a strain on the country's banking resources, by the size of the issue. The banks here and the Liberty Loan Committee feel that there will be no tremendous difficulty in floating the loan. The inter-convertibility of the 4¾ per cent. and 3¾ per cent. bonds, it was pointed out, will keep prices of the two issues on the market at the same level, since when one issue falls too low, the tendency will be to purchase bonds of that issue and convert them into bonds of the other.

The brief maturity of the notes is also designed to stabilize the market. If they sell below par, the discount has only four years, at most, to be amortized in. This is a feature of the utmost importance, bankers think. In some quarters yesterday it was said that the Victory bonds should sell slightly above par as soon as the offering is completed and the bonds are allowed to circulate in the open market.

**Schiff Pleased by Terms.**

Mortimer L. Schiff of Kuhn, Loeb & Co. said yesterday that he looked for a great popular response to the Government's offering of the Victory bonds.

"The terms of the Victory Loan are such as to insure complete success of the offering," said Mr. Schiff. "The American people have met every call which has been made upon them, and would have done so in this instance, even if the terms of the new loan had been less attractive, but it is a great encouragement that a type of security should have been selected which is so advantageous an investment for the savings of the people, irrespective whether they are large or small. No one need hesitate to invest to the limit in the new notes, and I look for a great popular response.

"We must not be overconfident, however, and think that the task has become an easy one. Our efforts must be directed toward securing the largest possible distribution, and this requires an intensive campaign and securing of every possible buyer. The loan appeals to those of moderate and small means, as well as to those of larger incomes, and, with proper presentation of the facts and of its many attractive features, it should prove a fitting culmination of the contributions of the American people to the victory which our Allies and we have gained."

James S. Alexander, President of the National Bank of Commerce, predicted success for the loan, especially in view of the fact that as an investment it was nearly 100 per cent. perfect.

"The Secretary of the Treasury, in the exercise of the discretion vested in him by the Congress, has fixed terms of the Victory Liberty Loan which should prove satisfactory to all concerned," said Mr. Alexander. "He has, over a period of many weeks, sought the views of thoughtful and experienced men in every section of the country, and has given careful consideration to the innumerable suggestions made to him.

"The terms as announced represent a sound judgment, based on a complete understanding of the many and varied conditions which required to be considered. The interests of both the Government and of investors have been protected, and I predict enthusiastic and unremitting work on the part of Victory Liberty Loan workers everywhere, that this last loan may be a great success. The notes are attractive investments, and it is hoped that the number of subscribers may not be less than in the case of the preceding loan."

**Sees Attraction for All Classes.**

Walter E. Frew, President of the Corn Exchange Bank, said:

"The terms of the loan are such as will appeal to all classes of investors, large and small. The amount, the rate and the interchangeability of the conversion privilege, to say nothing of the character of the security itself, makes the loan, to my mind, one of the most ideal investments ever offered to the public. The amount asked for—considerably smaller than any of us had expected, with the assurance that this will be the last Liberty Loan—is very reassuring to all those now holding previous issues of Liberty bonds. It will not be long before the public will realize the importance of all these issues.

"From a purely investment standpoint, to those liable to pay the normal income tax, the 4¾ per cent. notes are equivalent to the individual of a 5 per cent. investment, and to corporations paying 10 per cent. normal tax they are equivalent to an investment yielding 5 per cent. The offering is most attractive and, I believe, the public will so consider it."

Alexander J. Hemphill, Chairman of the Board of Directors of the Guaranty Trust Company, said:

"I am very agreeably surprised in the terms of the Victory Liberty Loan, which appear to be more favorable than we had been led to expect."

Secretary Glass came to New York yesterday to get in touch with officials of the loan organization here preparatory for his appearance at the Metropolitan Opera House tonight to discuss the loan. The Secretary had a long conference with Benjamin Strong, Governor of the Federal Reserve Bank and Chairman of the Liberty Loan Committee of this district. In this talk with Governor Strong, Secretary Glass expressed himself as highly gratified at the reception Wall Street gave the terms of the Victory Loan.

"I am hopeful at the outlook for subscriptions," he said, "and I believe the issue will be oversubscribed."

**Big Meeting Here Tonight.**

While the Victory Loan campaign will not start officially in this district until next Monday, meetings are scheduled this afternoon and tonight at which plans for organization of the drive will be discussed. The largest meeting probably will be the one held at the Metropolitan Opera House, where Secretary Glass will be the main speaker. Here also, Governor Strong and Rear Admiral Sims will talk. Mayor Hylan will occupy one of the boxes.

In Brooklyn, at the Hotel Bossert, Lieut. Col. Roosevelt and Colonel Hayward will speak at a dinner and a conference on the loan, at which Charles A. Boody, Chairman of the Brooklyn Liberty Loan Committee, will preside. There also will be a meeting at the Hotel Astor during the afternoon, and meetings in several nearby cities of New Jersey.

Although the attractive features of the loan are expected to make the work of canvassing easier than might be expected, the Liberty Loan Committee is not neglecting anything in the way of bringing home to every American the real meaning of the Victory Loan. By means of posters and pageants, outdoor and indoor speechmaking, house-to-house canvassing, it will be made the most extensive advertisement campaign yet attempted for a Government bond issue.

A poster that is expected to appeal to a number of persons is the one designed for the Liberty Loan Committee here by Howard Chandler Christy, entitled "Americans All," the names being taken from the casualty lists issued by the Government. The picture is that of a girl placing a wreath at the head of a roll of dead. The names, with the nationalities they represent, are as follows: Du Bois, French; Smith, English; O'Brien, Irish; Cajka, Bohemian; Hauche, German; Pappandrikopolous, Greek; Andrassi, Hungarian; Villotto, Italian; Levy, Jew; Turovitch, Jugoslav; Kowalski, Polish; Chriczanevicz, Russian; Knutson, Scandinavian, and Gonzales, Spanish.

**Urges Republicans to Aid Loan.**

Will H. Hays, Chairman of the Republican National Committee, has issued a statement urging "Republicans of national, State, county, city, and precinct organizations" to lay aside everything else and work for the success of the Victory Loan. His telegram addressed to the leaders all over the country follows:

"Our first duty as Republicans today is that duty which we never have and never will fail to anticipate and discharge—our duty as Americans. Just as during the war we determined our every act by how we could do most for effective action, so now we will measure our every step by how we can contribute most to the national welfare. To that end we will abandon all other activities to aid in the Victory Loan until its success has been accomplished.

"For this purpose let the Republican press and every man of Republican organizations enlist in the Victory Loan drive. The national, State, county, city, and precinct organizations of loyal working Republicans will enroll to a man in the service of the nation now."

## BELGIANS HERE TO AID LOAN.

### 115 Veterans of the War Arrive on Rochambeau to Tour Country.

Among the 1,661 civil and military passengers arriving late yesterday from Havre on the French liner Rochambeau were 108 Belgian noncommissioned officers and men and seven officers who were sent over from Brussels to assist the United States Treasury Department in booming the coming Victory Loan. The men wore their trench helmets, and every one had at least two or more decorations and had been wounded in defending his native land.

The detachment consisted of 30 men of the 12th Regiment of the line, which defended Liège in the early days of the war, and carried its flag, which bore the names "Liège, Dixmude, Yser, Merckem, Stadenberg, and La Lys" upon it in gold letters. There were 30 grenadiers of the guard, 30 chasseurs, and 16 machine-gun men, called mitrailleuse, who had 10 fine Belgian police dogs with them, which were used to haul these light guns during the war. There were also 6 cavalry trumpeters and 3 buglers.

The Belgians went to the Hippodrome last night, and will start on a tour through the United States before joining the Victory Loan forces in New York. In addition to their Belgian decorations, many of the sunburned warriors wore decorations from France, Russia, England, Italy, and Serbia, and one soldier had a D. S. C. given to him by General Pershing.

## MORE RIOTING IN INDIA.

### Europeans Killed in Outbreaks at Lahore and Allahabad.

LONDON, April 14.—There has been rioting at Lahore and Allahabad, India, with some loss of life, including Europeans, according to a Government statement to Parliament today.


**She Might Have Lost $1950**

In helping a woman to make out her Income Tax return, we discovered that she had not collected three semi-annual interest payments on a mortgage she owned—a temporary loss of about $1950.

We quickly convinced this woman that she should let us look after her investments for her. Usually, our moderate fee is more than offset by the saving we effect for the trusts placed in our hands. Ask for our trust service booklet.

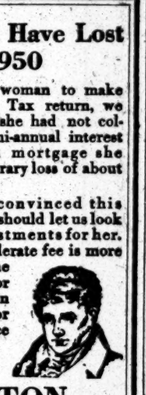

**FULTON TRUST COMPANY OF NEW YORK**

Established 1890

*Member Federal Reserve System*

Singer Building

149 Broadway

# Saks

**CLOTHES OF CUSTOM QUALITY**

WE present a new *code* in *coats* for Spring. It is a breast-bulging, waist-withering, lithe-limbed model of either one or two buttons set high to give *front* but not *affront*. These suits, in Saks-chosen cloths, are priced from

**$30 up**

**Saks & Company**

BROADWAY AT 34TH STREET

# BONWIT TELLER & CO.

*The Specialty Shop of Originations*

FIFTH AVENUE AT 38TH STREET

*Distinctive Fashions in*

## TAILORMADE SUITS

*for* WOMEN *and* MISSES'

Featured are the newer expressions of the mode in

*Long-Coat Suits*
*Box-Eton Suits*
*Waistcoat Suits*
*Cape-Coat Suits*
*Three Piece Suits*
*Silk Suits*

These types are developed in severely plain effects or with ornamentation of braiding, embroidery, tassels and metal thread-sketchings.

# Franklin Simon & Co.

Fifth Avenue, 37th and 38th Streets

## MISSES' FASHIONS REFLECT THE SPIRIT OF "THE LITTLE SEASON"

AFTER all it is the Miss with her youthful enthusiasm who makes the most of "The Little Season" for she knows that this gay period immediately following Easter abruptly ends in a few short weeks. So she has filled her social calender and her interest is awakened to smart fashions.

The Misses' Apparel Shops have anticipated her every need from demure afternoon frocks to formal evening gowns, and there are Capes and Wrap-Coats that are adaptable for both afternoon or evening wear, as well as soft filmy Georgette or chiffon wraps that complete the most picturesque of evening costumes.

### Misses' Afternoon and Evening Gowns

OF VARIOUS SILKS and LACES

Afternoon Dresses have a piquant charm with their draped bodices, pleated ruffles, frills, draped panniers and varying length tunics, many collarless or with large fichus.

Evening Gowns are festooned with flowers, sparkle with irridescent sequins, or have silver cloth bodices, crushed girdles or bouffant drapes. Sizes 14 to 20 years.

29.50 to 165.00

### Misses' Capes and Wrap-Coats

FOR DAYTIME or EVENING WEAR

Capes and Wrap-Coats made in fabrics and colors that are appropriate to wear either in the daytime or evening. Designed on graceful, loose lines that not only permit of graceful drapes, but will not crush the most delicate gown.

There are such desirable fabrics as duvetyn, Evora cloth, Bolivia, suede velour, tricotine, serge, tricolette, Poulette, Baronette satin, taffeta silk, moire silk or chiffon velvet. Sizes 14 to 20 years.

29.50 to 215.00

(Illustrated)
Misses' Taffeta Silk Frock
35.00

**MISSES' APPAREL SHOPS—Second Floor**

# Lord & Taylor

38th Street —FIFTH AVENUE— 39th Street

Store Hours, 9 A. M. to 5.30 P. M.

*Introducing an Extreme Novelty in*

## *Women's Suits*

**Featured Today**

**$59.50**

***The "Blouse Motif,"***

youthful, graceful, ultra fashionable, finds smart expression in the Suit illustrated, and is splendid value at this price.

***In Navy Blue Serge***

of soft fine texture, lined with fancy Silk, these latest Tailormades have pin-tucked collar and cuffs, and hand embroidered "bars" finishing revers, pockets and sleeves. The wide girdle is fringed with beads and heavy silk.

**A Comprehensive Collection of Tailormades ranging from $29.50 to $285.00.**

*Third Floor*

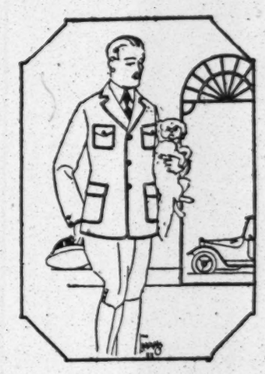

CORRECT lines in a chauffeur's suit are essential. It is also essential that those lines be the result of thoroughness in tailoring—not the outcome of pressure and a hot iron.

Saks suits for chauffeurs retain their splendid lines even under the severest usage—*because* Saks tailoring *counts*.

Spring Suits, $32.50 to $50.00
Overcoats, $37.50 to $55.00

**Saks & Company**

Broadway at 34th Street


Swift & Company's sales of Beef in New York City for the week ending Saturday, April 12th, averaged as follows: Domestic Beef, 22.85 cents per pound.—Advt.

# GREAT NAVY FLEET SURPRISES CITY

Continued from Page 1, Column 2.

the eighth ship in column, displayed the pennant of Rear Admiral Edward Eberle, recently relieved as Superintendent of Annapolis in order to assume a division command under Mayo.

**Mayor Welcomes the Ships.**

Notwithstanding its early arrival, the city authorities were able to welcome the fleet as it came into port. Down the bay the police boat Patrol, with Mayor Hylan and members of the Mayor's Committee of Welcome, saluted the flag of Admiral Mayo, after which, with the aid of megaphones, wigwag flags, and wireless, the Mayor extended the city's official welcome to the officers and men of the fleet. The Patrol by wireless informed Admiral Mayo that the city was ready to surrender to the fleet, and Admiral Mayo sent back in characteristic fashion the navy's thanks for the good time that he said he knew was ahead for every man, officer and enlisted, on the ships. The total personnel is in the neighborhood of 30,000.

At 1:10 P. M. the Mississippi was abreast of Seventy-second Street. Half an hour later she dropped her anchors off the Point, at about the same time that the Delaware slowed up and came to anchor off Fifty-fourth Street.

The submarines, ten of them, and all of them of the "O" type, came up the river just ahead of the dreadnoughts, and are now berthed on the Jersey side south of Fifty-ninth Street. They are all close inshore, and it is probable that within the next day or two the flotilla will be brought to the New York side and tied up alongside one of the city piers, probably the one at 135th Street. All of the submarines came from Guantanamo, and Admiral Mayo said that in the battle manoeuvres they had made a splendid record.

**Swarm of Destroyers Here.**

About thirty of the destroyers had arrived in port ahead of the main fighting units. Those "sea hornets" have been quietly slipping into the harbor for thirty-six hours, and the river to the north of 135th Street is dotted with the graceful, four-funneled little fighters, in one patch of water just to the south of Fort Washington Point twenty-eight destroyers, twenty of them new vessels of the flush-deck type, are at anchor. The others are anchored by groups, generally in column, all the way down the Jersey side of the river to a point off Eightieth Street. The destroyer flotillas are commanded by Rear Admiral Charles P. Plunkett, the officer who won fame as a land fighter in the war, when he commanded the great naval 14-inch guns which fought under Foch in the last weeks of the struggle on the western front.

The destroyer tender Melville, the first American flagship to arrive in Europe, and in the first weeks after the arrival of the destroyers at Queenstown the flagship of Admiral Sims, is anchored off 150th Street, as is also the old cruiser Columbia, which was in the "Flying Squadron" in the Spanish war. Like the Melville, the Columbia is a "mother ship" to destroyers. The hospital ship Comfort and the transport Bridge are in the auxiliary column hidden from general view somewhere between Fort Washington Point and Spuyten Duyvil.

**Mayo Tells of Manoeuvres.**

After the flagship Pennsylvania had anchored off Ninety-sixth Street Admiral Mayo discussed the battle and target exercises recently concluded in Cuban waters.

"We have had a splendid season at Guantanamo," said the Admiral, "and our trip north was just as successful from a naval standpoint. On the way up we needed a certain brand of weather in order to vary our program, and so I ordered Father Gleason (the Fleet Chaplain) and his Chaplains to put on their 'praying tackle' and see to it that we got the kind we wanted. Well, I can say now that the Chaplains made good with a vengeance, for it was weather made to order, and I will tell you why a little later.

"At the Guantanamo base the fleet engaged in fleet manoeuvres, battle exercises, and target practice. The exercises were the most interesting of the kind in which the fleet has ever engaged. We learned a lot of new things in the war, and all this had to be taken into consideration. For instance, we have a new system of handling the ships now. In the old days we handled them as units, but now they are handled by divisions, and instead of manoeuvring from the ends, as was formerly the case, we now work from the centre.

"Again the air arm is now one of first importance in all navies, and the planes played a very important part in our exercises during our stay at the Winter base. The machines were launched from platforms erected forward on the Texas and Nevada, the airmen reporting back by wireless, sometimes from the air and sometimes from land stations. When operating at considerable distances from the main fleet the aviators often land and use shore stations.

"The value of the service rendered by the airmen cannot be overestimated. I should also point out that we used many balloons in our work this Winter and in one instance, that I recall, we kept the balloon in the air for more than two weeks. The balloons were of course used for observation purposes.

"As for target practice we did not expect to make any great record owing to the many changes that have taken place in our personnel. We had a great number of young enlisted men who were serving their first year in the navy and we were not expecting them to do the impossible right at the start. But here again we were due for a pleasant surprise and the record that was made was a very good one indeed. Prior to this year we had never in salvo firing been astraddle a target at distances of more than 20,000 yards. This year, however, firing by salvos and at a target 21,000 yards distant we were astraddle the target at the first salvo. I am not bragging but really that was very good.

"On the way to New York we utilized every minute of the voyage and yesterday after clearing Cape Hatteras we made some very interesting cruising tests. We started at a speed of 17 knots, then went to 19 knots and at 11 A. M. we were making 20½. By noon every ship was at full speed, the Pennsylvania exceeding 22 knots, and every ship going faster than she did on her original speed tests.

"I think that is about all that I can say just now. As for our visit here, we are all glad to be in New York again, and I know that everybody will have a good time. We will not parade. As a matter of fact we want to and expect to review New York ourselves, instead of New York having to take a day off and review us. I might add that the entire fleet is not here. Some of our ships are in the Gulf and others are busy, as you know, bringing our soldiers home from Europe."

Admiral Mayo said that there were 104 ships in the Hudson River. The fleet is made up of twelve superdreadnoughts, seventy destroyers, ten submarines, and twelve auxiliary craft, the latter including the tenders Columbia, Savannah, Rochester, and Melville. The Savannah is a converted German liner. The Savannah, Rochester, and Columbia are anchored in the dreadnought column. The anchorages of ships in the fleet so far as had been arranged yesterday, and the landing stages from which they may be reached by visitors are indicated in the following schedule issued from the flagship Pennsylvania:

| Ship. | Anchored Off. | Embarking Point. |
|---|---|---|
| DREADNOUGHT COLUMN. | | |
| Delaware | 55th Street | 59th Street |
| North Dakota | 62d Street | 59th Street |
| Florida | 69th Street | 59th Street |
| Utah | 76th Street | 79th Street |
| Arkansas | 82d Street | 79th Street |
| Texas | 89th Street | 79th Street |
| New York | 96th Street | 96th Street |
| Pennsylvania | 102d Street | 96th Street |
| Wyoming | 109th Street | 96th Street |
| Oklahoma | 116th Street | 96th Street |
| Nevada | 122d Street | 129th Street |
| Mississippi | 145th Street | 129th Street |
| Rochester | 153d Street | 168th Street |
| Columbia | 158th Street | 158th Street |
| AUXILIARIES. | | |
| Dochra | 55th Street | 59th Street |
| Cuyama | 62d Street | 59th Street |
| Maumee | 62d Street | 59th Street |
| Bridge | 65th Street | 59th Street |
| Vestal | 69th Street | 59th Street |
| Solace | 72d Street | 79th Street |
| Comfort | 76th Street | 79th Street |
| Shawmut | 82d Street | 79th Street |
| Supply | 96th Street | *96th Street |
| *Dock. | | |
| DESTROYER FORCE. | | |
| Meredith | 86th Street | 79th Street |
| Bush | 89th Street | 97th Street |
| Cornwell | 92d Street | 97th Street |
| Blakely | 96th Street | 96th Street |
| Barney | 98th Street | 96th Street |
| Breckenridge | 102d Street | 96th Street |
| Stockton | 105th Street | 96th Street |
| Ward | 108th Street | 96th Street |
| Palmer | 112th Street | 96th Street |
| Sigourney | 115th Street | 96th Street |
| McDermott | 118th Street | 129th Street |
| Laub | 122d Street | 129th Street |
| McLenahan | 125th Street | 129th Street |
| Dent | 127th Street | 129th Street |
| Talbot | 131st Street | 129th Street |
| Rathburne | 135th Street | 129th Street |
| Upshur | 139th Street | 129th Street |
| Green | 142d Street | 129th Street |
| Elliot | 145th Street | 129th Street |
| Foote | 83d Street | 79th Street |
| Kalk | 90th Street | 79th Street |
| Maddock | 93d Street | 96th Street |
| Clemson | 97th Street | 96th Street |
| Hopewell | 100th Street | 96th Street |
| Thatcher | 103d Street | 96th Street |
| Walker | 106th Street | 96th Street |
| Crosby | 110th Street | 96th Street |
| Waters | 127th Street | 129th Street |
| Kilty | 130th Street | 129th Street |
| Mugford | 130th Street | 129th Street |
| Roper | 134th Street | 129th Street |
| Buchanan | 137th Street | 129th Street |
| Phillip | 140th Street | 129th Street |
| Kenison | 123d Street | 129th Street |

DESTROYERS REACHED PIER 138TH STREET LANDING.

| | | |
|---|---|---|
| Breese, | Stevens, | Delphy, |
| Gamble, | Radford, | Rowan, |
| Ramsey, | Montgomery, | Calhoun, |
| Dorsey, | Chew, | McKee. |
| Champlin, | Hazlewood, | Robin, |
| Ludlow, | Little, | Manley, |
| Stringham, | Kimberly, | Craven, |
| Boggs, | Bernhan, | Duncan, |
| Cummings, | Dewnis, | Mahan, |
| Conyngham, | Gridley, | Caldwell, |
| Ericsson, | Wainwright, | McDougal, |
| Wmslow, | Balch, | Cassin. |

The ten O-boats are berthed on the Jersey side, between Fifty-second and Fifty-eighth Streets. The best place to reach them from is the southernmost landing at Fifty-seventh Street.

**Fleet Championships Awarded**

While in Southern waters the sporting championships of the fleet were decided. The baseball championship was won by the Pennsylvania with a team that won every game. This team was captained by Maranville, a seaman gunner who in civil life is the shortstop of the Boston National League team. The team representing the cruiser Prairie was second, and that of the dreadnought Arkansas third in the pennant race.

In the rowing events the Battenburg Cup, which is the most prized of naval sporting trophies, was won by the Arizona, with the Arkansas second, and the Nevada third. The Dunlap Cup, which is the department trophy was won by the Oklahoma, with the Pennsylvania second, while the Thompson Cup was also won by the oarsmen from the Oklahoma, and the Pennsylvania was second in this race too. The Oklahoma also won the cup given to the fleet by the Colonial Dames, the New York pulling second in that race. The crew of the Nevada won the Neeser Cup, with the Pennsylvania second, while the San Pedro Cup was won by the Pennsylvania. The Pennsylvania had two crews in this race and captured second as well as first place.

**20,000 Get Shore Leave.**

Shore leave began as soon as the ships anchored yesterday, and last night 20,000 officers, bluejackets, and marines were seeing New York and having a good time. Today 10,000 of those at liberty last night will return to the ships and the third 10,000 will come ashore. In the cases of men living near New York furloughs to visit home will be issued during the two weeks the fleet is in New York.

The ships will be opened to visitors every day during the stay in New York waters. The visiting hours, during which all will be welcomed aboard any ship in the fleet, are from 2 to 5 in the afternoons.

The seven war work organizations which have been charged with the entertainment of the sailors and marines, announced their program yesterday. The program is practically the same for every day of the visit. That for today is as follows:

Sight-seeing trips, War Camp Community Service; free twenty-mile trips in buses and private cars, taking in points of interest in Manhattan; trips start from Ninety-sixth Street and Riverside Drive at 10 A. M., 2 P. M. and 2:45 P. M.; two buses will also leave Headquarters Unit No. 8, 55 West 27th Street.

Sight-seeing trips, Y. M. C. A.; buses will leave Eagle Hut, Sixth Avenue and Forty-second Street, at 2 P. M.

Sight-seeing trips, K. C.; buses will leave K. C. hut, Forty-sixth Street and Broadway, at 9:30 A. M.

Free tickets to matinees and evening shows; distributed by the W. C. C. S. at Red Circle Hut, Forty-second Street and Fifth Avenue, and by the Navy Liaison Officer, Ninety-sixth Street and Riverside Drive.

Luncheon entertainment, Jewish Welfare Board at noon, 89 Park Avenue.

Dinner entertainment, J. W. B. at Y. M. H. A., Ninety-second Street and Lexington Avenue, 6 P. M., and at 89 Park Avenue, 6 P. M.; K. of C. at Longacre Square hut, Broadway and Forty-sixth Street, 4 to 6 P. M.

Dinner dances, J. W. B. at Seward Park Canteen, Essex and Canal Streets, 6 P. M.

Dinner, W. C. C. S. at Headquarters Unit No. 5, 55 West Twenty-seventh Street, 6 P. M.; League of Catholic Women, 154 East Thirty-eighth Street, 11:30 A. M. to 2:30 P. M., and at Cardinal Farley Club, 15 East Thirtieth Street, 5:30 to 9 P. M.

Dance, J. W. B. at the Academy, 115 West Seventy-ninth Street, with partners provided, at 8 P. M.

Service and dinner, J. W. B. at Y. M. H. A., 21 West 110th Street, and at Seward Park Canteen, at 6 P. M.

The Salvation Army will provide coffee and doughnuts at each landing station.

The American Library Association will place the latest magazines and books aboard the ships.

Tennis courts for officers of the fleet have been arranged as part of the fortnight's entertainment planned by the War Work Organizations. The War Camp Community Service has made arrangements whereby the tennis courts at Ninety-fifth Street and West End Avenue will be turned over to the officers on April 21, 22, 23, 24, 25, 28, 29, and 30. The Knights of Columbus have agreed to provide all the equipment needed, in the way of racquets, balls, and nets. Naval officers wishing to use these tennis courts should apply at the Riverside Community House, Ninety-seventh Street and Riverside Park.


Nobody ever changes from RAMESES CIGARETTES

-there's no sense in quitting the best-

25¢

When your hot cup at the evening meal entices you to another cup—or maybe two—no fear of sleeplessness need deter you if your drink is

POSTUM

A caffeine-free beverage rich in coffee-like flavor, but containing no coffee.

*Pure and Wholesome.*

If We All Pull Together—

GERMANY said we couldn't raise an army—but we did. Germany said we couldn't transport that army across three thousand miles of ocean and through the U-Boat zone—but we did.

Germany said we couldn't train and equip that army in time to get into the fight—but we turned the tide of a victorious march on Paris, and won the war, won it months sooner than anyone believed possible—

Because the nation turned its whole thought and energy to winning the war, because every man and woman in America came forward freely to offer his and her time, dollars and effort to the great common purpose.

Today we are facing a new trial—and a new opportunity.

And some men say that we cannot realize the era of prosperity that lies almost within our grasp, with its increase in industry and trade, its good wages and employment for all.

But we can—if we all pull together. A nation united in a common purpose wins victories of peace as well as victories of war.

But the first step is to finish the job we have on hand, so that we can turn all our energies freely to the tasks ahead.

*Prepare to invest in the Victory Liberty Loan*

*Invest in the future of America*

The Victory Loan Opens April 21

GOVERNMENT LOAN ORGANIZATION
Second Federal Reserve District
LIBERTY LOAN COMMITTEE
120 Broadway - - - New York

Gimbel Brothers
32nd ST.-BROADWAY-33rd ST.

*Men's and Young Men's Spring Suits*

A SALE WITH EXTRAORDINARY VALUES

$28.75

All Reduced in Price. Well Tailored. The Season's Latest Models.

*Plain Blues, Browns, Greys and Blacks. Fancy Worsteds and Striped Effects. New Patterns—New Styles.*

Men's and Young Men's Spring Top Coats

¼ Silk Lined / Full Silk Lined $21.75

Chesterfield model, double breasted skirted model, and form fitted model.

Well Tailored. Many fancy colors as well as plain Oxford greys. All sizes.

Men's Separate Trousers

$5.75, $6.75, $8.50

For dress or business wear. Plain colors and striped effects. All sizes. Every pair in this sale has been reduced.

GIMBELS MEN'S CLOTHING SECTION—Fourth Floor

Derbies and Soft Hats, $3

*Men's New Spring Styles*

Such hats have not sold for so little since 1914.

For Gimbels Spring Drive for 100,000 new customers we want to put on sale the best values we possibly can. These hats are extraordinary at the price.

GIMBELS MEN'S HAT SECTION—Fourth Floor

Gimbel Brothers
32nd ST.-BROADWAY-33rd ST.

invite your appreciation of

*The Exposition of Blouses*

IF such elegance and originality as to determine The Blouse a new factor in feminine dress.

Paris has culled from the ages and from all countries the simple, graceful tunic blouse, and with her genius has produced a new garment which she calls

*"La Casaque"*

Everywhere in Paris where fashion foregathers is seen "La Casaque." In different forms and fabrics and garnitures Paris has decreed its use for street, sports, afternoon and evening wear. Yet—

For All Times Is One Undeviating Law—
THE SHORT SLEEVE

Above the elbow—shorter—and shorter still—until it is just a wisp of a sleeve.

Gimbels has brought to America the original Casaque blouses together with

*La Blouse Matelot* *Le Casaquin* *La Blouse Chinois*
*The Tie-Around Blouse* *La Petite Tablier Blouse*

These are on exhibit together with blouses they have inspired. A collection so exquisite, so utterly new, so inimitably lovely as to decide

A NEW ERA IN BLOUSES

The Cost to Land the Original Paris Models Is Up to $375 the Garment

The Reproductions and Adaptations Are Priced $19.75 to $85

*The Gimbel Blouse Salon—Third Floor*

*The Gimbel Blouse Salon—Third Floor*

FINEST HAND PICKED
JUMBO
PEANUTS
Fresh Roasted 4 Times Daily
Cash and Carry
20c PER POUND
5 lbs. Delivered free 300 Miles on receipt of $1.00
Delicious for Easter pastry and eating.
Call, write or phone Cort. 2349.
IMPORTERS MILLS CO.
Coffee and Peanut Roasters.
173 Greenwich St., Cor. Cortlandt, N.Y.C.
½ Block East of Hudson Terminal.

TRACTORS
'DO-IT-ALL' ALSO 'BEEMAN'
THEY PLOW HARROW CULTIVATE

They do all the work on big and little farms. They not only plow, but they cultivate any crop that grows. They go between the rows on wide rowed crops, astride the row on narrow rowed crops. A boy can operate them; experience not necessary. They run all kinds of machinery, lawn and horse-mowers; cost less to buy than the keep of a horse for a year.

Ask for Catalog "T." It's Free.

CONSOLIDATED GASOLINE ENGINE CO.,
231 Fulton Street New York City

TELEPHONE BRACKETS
For office or home use in great variety of style and price.
Send for descriptive circulars, or representative to call with samples.
INSTALLED ON TRIAL FOR ONE WEEK.
SCOFIELD & CO.
Tel. Rector 4611 150 Nassau St., N.Y.

CIGARETTES FOR HOLLAND
BELGIUM AND WEST INDIES.
My brother has an established trade in above countries. All customers. I wish to secure sole agency for well-known cigarettes and tobacco houses. Am sailing for Holland shortly. Write J. 462 Times Downtown.

FORD OWNERS!!
Spot Cash Paid for Ford Cars
20TH CENTURY AUTOMOBILE CO.,
250 West 54th. Circle 360.

REMINGTON VISUAL INDIVIDUAL INSTRUCTION METHOD
In Shorthand, Touch Typewriting, &c.,
Is Quicker, Easier and More Thorough.
Students Starting Now.
Open All Summer.
Day or Evening.
Established 70 Years.
Call, write or phone for Catalogue.
The Paines School
Fifth Ave. at 59th St.

# START BLOCK TEST TO LOWER RENTS

### Statistics to be Gathered in 25 City Squares by Reconstruction Commission.

### COURTS AID MANY TENANTS

### Families Are Driven to Cellars, Declares Mrs. Moskowitz, Member of State Reconstruction Board.

Profiteering in rent in New York City was attacked yesterday from two angles. The Housing Committee of the State Reconstruction Committee with the cooperation of more than twenty civic welfare agencies and settlement houses, began a thoroughgoing survey into the housing situation in twenty-five blocks, characteristic of tenement sections in the city, embracing both wage earners and salaried persons having fixed small incomes. The information gained in the survey will be collated with facts concerning building operations, taxes, mortgages and similar matters, which are being sought from owners of buildings and real estate operators. The aim of the committee is to ascertain, so far as is possible, the fundamental causes that have led to the present conditions, in order that a unified program of permanent relief may be presented to the Legislature and to the public.

The Housing Committee of the State Reconstruction Committee also requests those who have complaints to make concerning high rentals to send their names with full details, in affidavit form preferably, to the committee's office in Room 309 of the Hall of Records.

In order immediately to ameliorate the condition of individuals who have been the victims of rent profiteers, the Mayor's Committee on Rent Profiteering organized yesterday and announced that, beginning on Thursday, complaints will be received by mail or in person at Room 1,200 in the Municipal Building. Inspectors of the city departments, all of which will co-operate, it was said, will be assigned to ascertain all the facts leading to these complaints. The weapon of publicity will be used to combat profiteers, but no hardship will be visited on reputable landlords.

In outlining the work of the Housing Committee of the State Reconstruction Committee, Mrs. Henry Moskowitz, the Secretary, said that the committee has already learned that the rapid rise in rents has forced families to lower their standard of living and move into cellars, a condition that has not obtained in New York in some years. Families in better circumstances have been obliged to take boarders, she added, as well as to move into fewer rooms.

"They pay as high as $7 to $10 a room in cellars, and they are glad to get them," Mrs. Moskowitz continued. "Men who have been in the habit of paying $16 a month rent, we find, have to pay $25 in some cases, and they are unable to do so, as their wages have not increased in proportion.

"The housing situation is really the most disturbing fact we have to face in New York, more disturbing than the employment situation, though that is serious. The actual condition is such that it is driving the people's standard of living down. There is no building at the present time. Of course, what is called fancy building, high-class apartment houses, will go on, but that does not take care of the industrial population. The ramifications of this situation are such that, if there is not relief soon, the industrial progress of the city will be retarded."

As indicating the state of the building situation, Mrs. Moskowitz pointed out that the estimated construction of new buildings in 1916 amounted to $191,000,000; [illegible] was only $35,000,000.

In making complaints to the Housing Committee, request is made that the following questions be answered:

1. Name and address of tenant.
2. Rent paid in previous years and in present year.
3. Amount and number of increases from Jan. 1, 1918, to present time.
4. Number of rooms, location of apartment.
5. Present condition of upkeep of your apartment. Sanitation, service, hot water, heat, repairs, &c.
6. Name of the landlord or owner.
7. Is he resident of the city or not.
8. Is your house in the hands of an agent or a lessee.

The card used in the housing canvass by the committee called for additional information, including the number of persons in the apartment, the number of boarders, the occupation of the members of the family, and whether the apartment is in the cellar or basement.

Mrs. Moskowitz said that the survey is being made of apartments that formerly paid rental of from $40 down. It is hoped that the survey will be completed in about two weeks and that an additional week will suffice for analyzing the information in order to draw up recommendations to the Legislature.

Some of the facts desired from the landlords and renting agents are the cost of operation, cost of repairs, increased cost of materials, increased taxes, together with other facts, going back over a period of five years, so that a fair statement of the case may be presented.

On Friday at 4 P. M. the Advisory Committee of the Housing Committee will meet in order to discuss immediate remedies in the matter of the bills before the State Legislature.

Members of the Mayor's Committee, of which Mr. Hirsch is the head, met in Mr. Hirsch's office yesterday. This committee includes Peter J. Brady, Edward J. Hannah, Rev. A. Ray Petty, and Henry Bloch. Mr. Hirsch announced yesterday the receipt of letters promising co-operation from Henry Bruckner, Borough President of the Bronx; Jacob A. Cantor, of the Department of Taxes and Assessments; Acting Corporation Counsel George P. Nicholson, and Commissioner of Accounts David Hirschfield.

Outlining the action contemplated by the committee, Mr. Brady said that the committee desired the co-operation of the churches, settlement workers, labor unions, and individuals, in order that all the information might be sifted and weighed. It was suggested and agreed that the committee attempt to have the assessments raised on property where there was a clear case of profiteering, on the ground that if the landlord insisted on mulcting the public the city was entitled to more taxes from him. Chairman Hirsch declared that the strongest weapon the committee could have was publicity of bona fide profiteering cases reported.

## FIGHT PRICE-FIXING PLAN.

### Publishers' Association Favors Youker Bill to End Abuses.

A spirited fight is expected in the New York Assembly when the Youker bill again comes up for consideration. This bill purposes to extend to articles of trade, commerce or manufacture the principle of prohibiting the fixing of prices by combination or agreement on articles or commodities of common use. According to its backers, the extension of the principle will safeguard the pocketbook of every member of the "ultimate consumer" class.

One of the applications of the measure, it is pointed out, is in the case of labor unions, which, while negotiating to increase wages, make compacts with employers by which the price to the consumer shall be increased to a fixed amount. This, it is pointed out, pinches neither the employer nor the employe—only the ultimate consumer. While the wage of the worker is increased, the consumer pays the bill.

Assemblyman Youker's bill, which he describes as intended to prevent such practices, has been read to the Assembly and referred to the Rules Committee and Mr. Youker expects to make application tomorrow or later this week to have it reported back to the session. Among those who are fighting for its passage are the members of the Publishers' Association, because of the attempts of the Photo-Engravers' Union, while demanding higher wages, to dictate the prices that photo-engraving concerns should charge to their customers. The Photo-Engravers' Union, on the other hand, is vigorously opposed to the passage of the bill, and one of their representatives recently called on the attorneys of the Publishers' Association and announced that labor unions were going to fight the bill to a finish and had plenty of money for such purpose.

Saying that similar practices could be extended to manufacture generally, and in this way directly affect the cost of living, the Publishers' Association attorneys have issued a statement explaining the nature of the measure designed to combat it.

The statement calls attention to a new development of "unionism" that has recently taken place in England, referring to a new organization which has chosen as its name "The Middle Class Union." Finding that after vigorous fights between the labor groups and their employers the result often was that the great middle class, composed of persons whose incomes were comparatively stationary, had to pay the bill, members of this class abroad got up a union of their own to keep an eye on their interests in these fights in which they had so often found themselves very disinterested neutrals without a voice.

"The time is fast coming here," according to the statement, "when the consuming public will have to organize to protect itself in the same way."

## BROPHY SING SING WARDEN.

### Former Port Chester Judge Will Take Office Today.

ALBANY, April 14.—These appointments were made today by Superintendent of Prisons Charles F. Rattigan: Edward V. Brophy of Port Chester, to succeed William H. Moyer as Warden of Sing Sing Prison; Colonel Edgar S. Jennings of Auburn, appointed Warden of Auburn Prison to succeed Harry R. Kidney, who acted as Superintendent while the Colonel was overseas with the 27th Division, and John L. Schneider of Syracuse, as Industrial Agent, to succeed Emerson D. Hall of Buffalo.

*Special to The New York Times.*

OSSINING, N. Y., April 14.—Former Judge Edward V. Brophy, well known in Westchester politics, will take office tomorrow as Sing Sing Prison Warden.

### Wage Increases by Director Hines.

WASHINGTON, April 14.—Wage increases averaging about $15 a month for approximately 60,000 employes of the American Railway Express Company were announced tonight by Director General Hines. The increase represents an advance of $25 a month over the wage scale in effect Jan. 1, 1918. The Director General also raised the wages of 12,000 sleeping and parlor car employes an additional $12.50 a month. Wages of 10,000 dining car employes were advanced $25 above the basic monthly minimum in effect Jan. 1, 1918. This will yield approximately $8 a month.


# B. Altman & Co.

## MEN'S SPRING SUITS

("Altman Standard" as to style, material and tailoring) including two special features

at $45.00 & 50.00

will make a direct appeal to men of taste and discrimination who can appreciate made-to-measure quality in ready-to-wear clothes.

(Men's Clothing Department, Sixth Floor)

Madison Avenue - Fifth Avenue, New York

Thirty-fourth Street — Thirty-fifth Street



# The Centemeri Seven

*Glove Masterpieces for*

## Easter "Gifts and Gowns"

That lovely *Nationale* quality of French Kidskin, so soft and flexile that it "just moulds onto the hand"—

Made into gloves by masters of glovecraft in the Centemeri factory at Grenoble, France—

With the perfection of fit and impeccable finish for which they have been notable these 49 years—

In 70 styles—too many, alas, for everyone to see every one, so we have selected—

A little group of glove masterpieces,—the Centemeri Seven,—the finest embodiments of the various glove types which meet every dress or social requirement—

And to choose your Easter gift or your Easter gloves from among these seven styles is to choose an example of fine glovemaking which cannot be surpassed.

*The Centemeri Seven*

which is to say:

| | | | |
|---|---|---|---|
| The Fielder | 4.00 | The Seville | 3.00 |
| The Bandalette | 3.00 | The Elsinore | 3.00 |
| The Van Dyke | 3.50 | The Isere | 3.00 |
| The Mousquetaire 8-button length | 4.50 | | |

Comprised of these seven gloves, or any number of your own selections, a *Centemeri Glove Wardrobe** will be a superb and memorable Easter Gift.

*Trade Mark Reg. U. S. Pat. Off.

# Centemeri Gloves

## 400 FIFTH AVE.

*(Philadelphia Store, 123 South 13th St.)*



# Secretary Glass AND Admiral Sims

## Metropolitan Opera House

## TO-NIGHT

The last great organization rally of Liberty Loan workers will be held at the Metropolitan Opera House to-night at 8.15 o'clock.

The Victory Loan will be discussed authoritatively. Admiral Sims will make his first public address since his return to America. Military bands will play.

***All seats not filled at 8.30 sharp will be free to the public.***

## Get Behind the Victory Loan!

GOVERNMENT LOAN ORGANIZATION
Second Federal Reserve District
Liberty Loan Committee, 120 B'way, New York



# Waist Seam Suits

### and Double Breasteds

## At $30

and Up to $70.00

The style sensation of the season, developed by the House of Kuppenheimer—foremost designers of clothes for Men. Regiment after regiment of them in many model variations, in a wonderful variety of smart color effects, with every desirable style of pocket and lapel—and the very fullest measure of value on the basis of quality, style and lasting service—clothes that will give you every bit of the satisfaction you expect and that your expenditure entitles you to receive

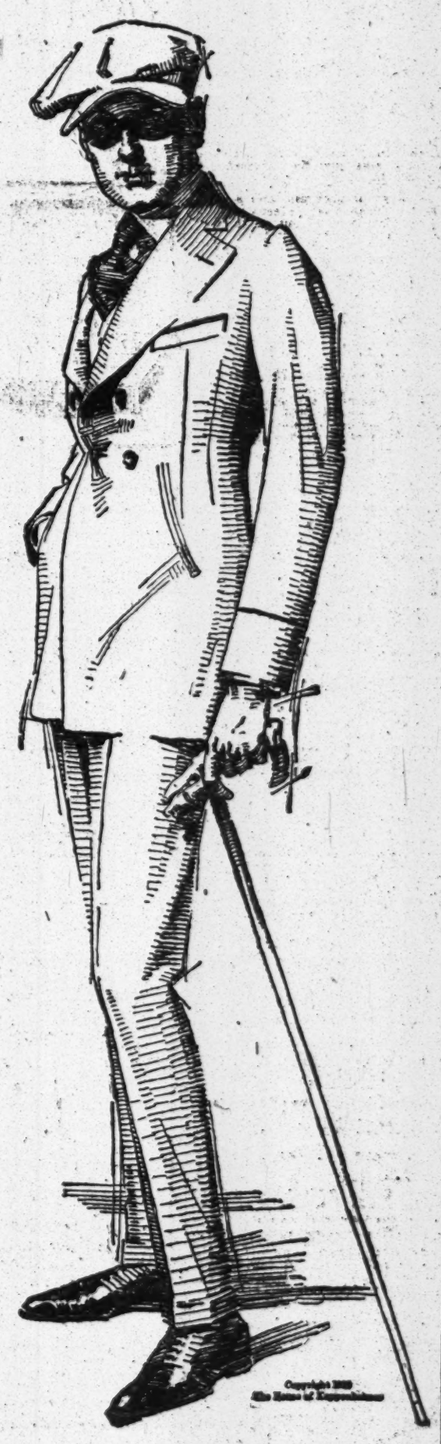

***Victory Special Suits at $25***

Metric Shirts for Men, $2.00 to $13.50

Stetson Hats for Spring, $7.00 and $8.00

Spring's Smartest Shoes, $7.00 to $14.00

*(At Our 49th St. Store Only)*

# Brill Brothers

*THE KUPPENHEIMER HOUSE IN NEW YORK*

279 Broadway, 44 East 14th St. — Broadway, at 49th St., 1456 B'way, at 42d St. — 47 Cortlandt Street, 125th St., at 3d Ave. — 2 Flatbush Ave., Brooklyn

*The Kuppenheimer Style Book for Spring Is Now Ready—Call, Write or Phone For One.*

# DENIES 77TH MEN OBJECT TO PARADE

### Capt. Renshaw Issues Statement Saying Troops Count on Marching as a Division.

### JOBS FOR 3,500 ALREADY

### Major Weaver Lauds Co-operation Extended by Jewish Employers in Providing for Men.

Captain Alfred E. Renshaw, former adjutant of the 302d Engineers, issued a statement yesterday in which he declared that the men of New York's 77th Division were unanimous for a divisional parade. He said in part:

"I wish to correct an impression that seems to prevail to the effect that the men of the division do not wish to parade. On the contrary, they have been looking forward for a long time to a parade in which the entire division will take part as a unit. It is the tangible reward for the year's service that they have had in France, and I think it would be most shortsighted and an injustice to the men if this opportunity to parade before the city which they represented abroad were not permitted. I also feel that the families of these men will take it most keenly if the division, of which they are proud, is demobilized without a parade."

Major S. Fullerton Weaver, who was sent by Major Gen. Alexander to the United States to seek employment for the men, said yesterday that the employment bureau of the division, at 280 Madison Avenue, was ready to provide work for the men as soon as they landed. In discussing the work of the employment bureau, Major Weaver said:

"The results thus far are most encouraging. Of the 5,600 men in the division for whom jobs are wanted, about 3,500 have been taken care of. As soon as the division returns from France it is our intention to establish another 77th Division Employment Bureau at Camp Upton, or wherever the men may be ordered pending demobilization. This bureau also is to be operated as a branch of the Government service. When the men reach camp white cards will be distributed to them by their company commanders. These cards are to show the name of the employer who has agreed to hire that particular man. At the same time blue cards will be sent to 600 men in the division who are employers of labor and who have said that they would hire from one to five soldiers of the 77th Division.

Lieut. Col. Douglas Campbell of the advance party of the 77th Division went to Camp Mills yesterday to make arrangements for the comfort of the men when they reach the cantonment. He announced yesterday that Captain A. W. Aub of the 505th Aero Squadron had been detailed to the office of the Mayor's Committee of Welcome in the Hall of Records. The present headquarters in the Biltmore will be continued.

A new auxiliary composed of the relatives and friends of the Divisional Headquarters and Headquarters Troops is to be formed tonight at a meeting in the Washington Irving High School. Mrs. Howland Davis, wife of Major Davis of Divisional Headquarters, and Mrs. George W. Brett, wife of Captain Brett of the Headquarters Troop, are leaders in the organization.

A meeting will also be held tonight in the Washington Irving High School under the auspices of the 306th Infantry Auxiliary. Major Archibald Thatcher and Swift Tarbell, a Y. M. C. A. worker recently returned from overseas, will speak.

## 6,433 MORE TROOPS ARRIVE.

The first contingent of American troops that fought in Italy on the Piave, arrived yesterday from Genoa by the Italian liner Duca d'Aosta, named after the leader under whom these soldiers had fought in September and October, 1918. Part of the 1,749 American officers and men on the troopship were from the 332d Infantry of the 83d Division, and were under command of Colonel William Wallace of Indianapolis, son of a former Governor of Indiana, and a nephew of General Lew Wallace.

General Emilio Guglielotti, Military Attaché at the Italian Embassy, with his staff, and the Italian Consul, Romolo Tritoni, were at the pier at the foot of West Fifty-seventh Street to arrange with Colonel Wallace for the presentation of a gold medal to the regiment on behalf of the Italian residents in New York.

By next Monday the entire regiment will be in New York and will be paraded by Colonel Wallace. Thirty-five more officers and 1,245 men will arrive this morning on the Canopic from Genoa, and the remainder, twenty-eight officers and 687 men, will get here tomorrow or Thursday on the Dante Alighieri.

One of the military passengers on the Duca d'Aosta was Count Dentice di Frasso, on his way to Washington on an official mission. He married a daughter of Mrs. Henry Siegel of this city. The Count, who is a Colonel of cavalry, was Military Attaché at Petrograd ad witnessed the rise of the Bolsheviki, who kept him a prisoner for twenty-two days. He said 2,500 prisoners were locked in cells fit for 800 at the most, and each day men were taken out by the Red Guards and shot.

Lieut. Col. Philip van Ingen of 125 East Seventy-first Street, who has been ten months in France and Italy with the 331st Field Hospital, also returned.

The American transport Plattsburg arrived yesterday with 2,269 troops and thirty-seven soldiers' brides, as well as ten sailors' wives with five children, from Brest.

The troops on board were the 409th Telegraph Battalion, 406th and 497th Aero Squadrons, 16th Aero Construction Company, 851st Transportation Company, fourteen casual companies, and convalescent details from Brest and Liverpool.

The transports Edward Luckenbach and Carrillo, from Brest, and the Canopic, from Italy, will dock this morning, according to the radio messages received last night.

The French liner Rochambeau arrived last night from Havre with 76 casual officers and 600 troops, mostly casual companies.

## "FIGHTING 69TH" IS DUE ON HARRISBURG SUNDAY

WASHINGTON, April 14.—The sailing of nine transports from France was announced today by the War Department. One of the vessels, the von Steuben, which is due at New York April 19, has aboard the Headquarters Band of the American Expeditionary Forces, composed of three officers and 101 men, which is being sent home to aid in the Victory Liberty Loan campaign. Aboard another of the transports, the Harrisburg, due at New York April 20, is a detachment of the 165th Infantry, formerly the 69th New York National Guard of the Rainbow Division.

The transport Santa Teresa, from Bordeaux for New York, due April 24, has aboard Headquarters and Companies B and C of the 11th Engineers and a large number of casuals, including fourteen convalescent groups from the Bordeaux center.

# REPORTED CASUALTIES NOW REACH TOTAL OF 285,641

## 635 Named in the Latest Army Lists; Marine Corps Reports Loss of 13 Men

*Special to The New York Times.*

WASHINGTON, April 14.—Two army casualty lists, containing 635 names, were given out at the War Department today, bringing the total for the army up to 279,777, including 4,534 prisoners released and returned. One Marine Corps casualty list was issued, which contained 13 names, bringing the total for that arm up to 5,864. The total for the army and Marine Corps is now 285,641.

Army lists issued today contained the names of 9 killed in action, 5 died of wounds, 41 died of accident and other causes, 68 died of disease, 41 severely wounded, 17 wounded to a degree undetermined, 439 wounded slightly, and 15 missing.

The Marine Corps list issued today contained the names of 5 killed in action, 5 died of wounds, and 3 missing.

**Summary of Army Casualties to Date.**

| | Previously Reported. | Reported April 14. | Total. |
|---|---|---|---|
| Killed in action | 31,929 | 9 | 31,938 |
| Lost at sea | 732 | | 732 |
| Died of wounds | 13,433 | 5 | 13,438 |
| Died of accident | 4,128 | 41 | 4,169 |
| Died of disease | 22,582 | 68 | 22,650 |
| Total | 72,804 | 123 | 72,927 |
| Wounded | 196,884 | 497 | 197,381 |
| Missing | 4,930 | 15 | 4,935 |
| Total | 274,618 | 635 | 275,243 |

**Summary of Marine Corps Casualties to Date.**

| | Officers. | Men. |
|---|---|---|
| Deaths | 99 | 2,421 |
| Wounded | 121 | 3,113 |
| Missing | | 110 |
| Total | 220 | 5,644 |
| Total | | 5,864 |

The following abbreviations are used to indicate rank and the nature of the casualty:

(DA) Died from Accident or Other Cause.
(DD) Died of Disease.
(DP) Died from Airplane Accident.
(DW) Died from Wounds.
(KA) Killed in Action.
(LS) Lost at Sea.
(MA) Missing in Action.
(P) Prisoner.
(RD) Returned to Duty.
(WL) Wounded Slightly.
(WS) Wounded Severely.
(WU) Wounded. (Degree Undetermined.)

Gen. General.
Col. Colonel.
Maj. Major.
Capt. Captain.
Lt. Lieutenant.
Sgt. Sergeant.
Corp. Corporal.
Bgl. Bugler.
Mch. Mechanic.
Wagn. Wagoner.
Mus. Musician.
Hrs. Horseshoer.

The names for which no rank is indicated are those of privates. The list is given in full for the States of New York, New Jersey, and Connecticut; in other States the names of only the dead are given.

### NEW YORK CITY.

BARDON, E. J., 220 E. 78th St.....(WS)
BELVEDERE, L., 310 E. 150th St.....(WS)
BORODOZIEJ, O., 528 E. 15th St.....(WL)
BRANSON, W., 155 W. 106th St.—Wm.....(WL)
BRECHT, G., 200 Knickerbocker Av., Brooklyn—Corp.....(WL)
BRENNAN, P., 400 E. 55th St.....(WS)
CALLAHN, R. J., 414 E. 139th St.....(WL)
CALLAN, J. F., 1,673 68th St., Brooklyn.....(WL)
CARLINO, T., 180 Navy St., B'klyn.....(WS)
CARRICK, H. E., 259 Halsey St., Brooklyn.....(DA)
DWYER, P., 436 W. 47th St.....(WL)
GALVIN, J. H., 143 Bergen St., Brooklyn.....(WL)
GEARY, W. H., Jr., 3,609 Broadway.....(DD)
GEMELLARO, L., 129 Park Av., Brooklyn.....(WL)
JOSEPH, E., 261 W. 124th St.....(DD)
KENNEY, T. P., 436 W. 53d St.....(DA)
LAMB, E. A., 257 11th Av., Astoria.....(WL)
LUDWIG, H. H., 506 11th Av.....(DA)
McQUILLAN, T. A., 210 E. 122d St.....(WL)
MACKIN, J. J., 426 18th St., B'klyn.....(WL)
MALLETT, P., 244 W. 73d St.—Lt.....(WL)
MARSHALL, H., 214 Montauk Av., Brooklyn—Corp.....(WL)
MICHEL, C. H., 40 India St., Greenpoint, Brooklyn.....(WL)
MIELLENTZ, C., 405 46th St., Bklyn.....(DW)
MOTTOLA, G., 110 North 5th St.....(WL)
MUHLEMAN, C., Woodhaven—Corp.....(WL)
NEWKIRK, C., 239 Cleveland St., Bklyn.....(WL)
NOVINELLO, D., 741 White Av., Bklyn.....(WL)
NOWAK, J., 148 Parr Av., Long Island City.....(WL)
O'KEEFE, T., 310 E. 90th St.—Corp.....(WL)
PEPPARD, G. W., 537 9th St., Brooklyn—Lt.....(WL)
PRATT, A. D. B., 52 William St.—Lt.....(WL)
POGGI, G., 2,032 1st Av.....(WL)
ROMANCHUK, J., 589 W. 13th St.....(WL)
ROMINIK, W., 73 1st Av.....(WL)
ROMPS, F. R., 248 W. 38th St.—Sgt.....(WL)
SHAPIRO, H., 313 W. 116th St.....(MA)
SINARDI, P., 1,688 Avenue A.....(WL)
SINKEWICH, F., 1,155 4th Av., Astoria.....(WL)
SKEATS, A., 305 E. 74th St.....(WL)
SKELLY, G. M., 60 W. 76th St.....(WL)
SMITH, G. I., 1,465 9th Av.....(WL)
SMITH, J. T., 200 Park Place, Long Island City.....(WL)
SORGER, E. S., 209 Prospect Park, Brooklyn.....(WL)
STADEIL, C., 1,020 Forest Av., Bklyn.....(WL)
STRUMPF, E., 138 Crattan St.....(WL)
STEUBINGER, W. H., 2,233 Belmont Av.....(WL)
TANNENHOLZ, M., 618 Lincoln Place, Brooklyn—Corp.....(WL)
WALSH, J. J., 14 Warren Place, Brooklyn—Sgt.....(WL)
WEIGAND, M. W., 1,631 Zerege Av.—Corp.....(WL)
WILLIAMS, H. H., 944 Park Av.....(WL)
WILLIN, J., 58 Henry St.....(WL)

### OTHER PARTS OF NEW YORK STATE.

ALGERIO, P., Northport.....(WU)
BROWN, G. G., Albany.....(DD)
CALLAHAN, J. E., Schenectady.....(WL)
DYER, C. J., Locust Valley.....(WL)
ERMAY, K., Liverpool.....(DW)
FLINTOFT, R., Mount Kisco.....(WL)
FORD, A., Greece.....(WL)
GACHINSKY, A., Rochester.....(DA)
GEIWITZ, J. W., Rochester.....(WL)
GRAVES, H. F., Union Springs—Lt.....(WL)
HARRY, J., Schenectady.....(WL)
McCARTHY, J. F., Oswego—Mch.....(WL)
McCLAIN, E., Yonkers—Corp.....(WL)
MacNAIR, K. R., Rochester—Lt.....(WS)
NEWELL, R., Westfield—Corp.....(WL)
PLATTNER, E. H., Kingston.....(WL)
QUINN, F. P., Niagara Falls.....(DA)
SCHLERETH, E. C., Maspeth—Sgt.....(DD)
SIKORSKI, W. P., Sheridan.....(WL)
SIMONI, G., Binghamton.....(WL)
SINCLAIR, F., Chadwicks.....(WL)
SKELTON, E., Deruyter.....(WL)
STEELE, H. C., Freeville—Corp.....(WL)
STRODEL, C. J., Syracuse.....(WL)
STUHLMAN, W. C., Fultonville.....(WL)
TRIPPE, A., Mount Morris.....(WL)
TUCK, J. B., Syracuse—Lt. Col.....(WL)
WILLIAMS, I. M., Clinton—Corp.....(WL)
WING, P. W., Glens Falls—Capt.....(WL)

### ALABAMA.

BROCK, J. A., Weogufka.....(KA)
HARRIS, H., Birmingham—Mch.....(DD)
LINDSEY, A., Ward.....(DD)
MAY, V., Auburn—Lt.....(DW)
TAYLOR, W. T., Attala.....(DD)
WHITE, W., White Hall.....(DA)

### ARKANSAS.

BRIDGES, R. M., Yellville.....(DA)
McCOY, C. G., Little Rock.....(DA)
SANDERS, A., Gossett.....(DD)

### CALIFORNIA.

IRISH, E. P., Los Angeles—Chauffeur.....(DD)
PETERS, S. H., Los Angeles.....(DA)

### COLORADO.

CRESPEN, E. J., Trinidad—Corp.....(DD)

### CONNECTICUT.

BRUEN, J. J., Meriden—Lt.....(WL)
CROWLEY, J. J., New Haven.....(WU)
DESPETARIS, G., Bridgeport.....(WL)
INGE, J. C., Bridgeport.....(DA)
MAIDANSKI, J., Watertown.....(WS)
MALONEY, P., New Haven.....(WL)
MAZZA, T. F., New Britain.....(WL)
MERRITT, A., Torrington.....(DD)
O'CONNOR, J. J., Hartford—Sgt.....(WL)
PIAZZA, F., New Britain.....(WL)
RIGNEY, H. Cheshire—Corp.....(WL)
SCHUMACHER, J. M., Ansonia.....(DD)
SPRAGUE, O. E., Danbury.....(WL)

### FLORIDA.

MOBLEY, P. D., Punta Gorda.....(DD)

### GEORGIA.

HENRY, P., Warthen—Sgt.....(DD)
SHEPPERD, J. A., West Green.....(DD)

### ILLINOIS.

BAUMGARDT, H., Sterling.....(DD)
HUDNIK, M., Chicago.....(DD)
CAMPBELL, H., Pontiac.....(DD)
CHADWICK, W., Chicago—Bgl.....(DD)
DORSEY, P. S., Rockford.....(DD)
FITZPATRICK, D., Mounds.....(DD)
HANKINS, L. M., Altamont.....(DD)
KOSLOUSKY, M., Chicago.....(DW)
KUEBLER, G. W., Cissna Park.....(DD)
McCRACKEN, L., Unionville.....(DD)
McQUADE, J. D., Joliet—Wgn.....(DD)
ZALIKOWSKI, B., Chicago.....(DD)

### INDIANA.

HARRIS, C. G., Indianapolis.....(DA)
POLEISKO, V., Dixonville.....(DA)
SMITH, R., Freeland Park—Corp.....(DD)

### IOWA.

BALES, I. R., Bradyville—Corp.....(DD)
JOHNSON, J. C., Whiting.....(DW)
KUHN, M. M., Modale.....(DD)
PETERSEN, W., Davenport.....(DD)
SINKS, G. F., Lockman.....(DA)
WEAVER, J. H., Geneva.....(DA)

### KANSAS.

BARNETT, B., Lawrence—Sgt.....(DD)
MONTGOMERY, H. W., Wilson.....(DA)
SCHRODERER, B. B., Newton.....(DA)

### KENTUCKY.

BRIERLY, M., Sardis.....(DD)
HARRISON, W. L., Lebanon—Lt.....(DA)
ROSS, E., La Grande.....(DD)
STRIGEL, J. C., Stithon.....(KA)

### LOUISIANA.

Imhoff, G. L., New Orleans.....(DW)

### MASSACHUSETTS.

BAUMAN, G. C., Roslindale—Wgn.....(DA)
ELLIOTT, C. N., Westbridge—Corp.....(DD)
HAFSKI, W., East Hampton—Chauffeur.....(DD)
HILTON, E. G., Everett.....(DD)
HOLMES, S. W., Boston—Sgt.....(DD)
BALCOMB, M. C., Lynn—Corp.....(DD)

### MICHIGAN.

AUSLANDER, F. R., Decker.....(KA)
BRINKER, E. P., Detroit.....(DD)
ERIKSEN, K. M., Grand Haven.....(DA)
GEISTER, H. L., Turning.....(DA)
KASS, J., Menominee—Corp.....(DD)

### MINNESOTA.

LINDQUIST, H. G., Viking.....(DD)

### MISSISSIPPI.

JACKSON, L., Westpoint.....(DD)

### MISSOURI.

BOICE, R. G., Dixon.....(KA)
CROWLEY, W., Glasgow—Wgn.....(DA)
JONES, D., Delta.....(DA)
SOKOLICH, W., St. Louis.....(DD)
TRUSS, J. J., Kansas City.....(DD)

### MONTANA.

BOWER, C., Jeffers.....(DD)

### NEW HAMPSHIRE.

ROGERS, P. F., Bartlett.....(DA)

### NEW JERSEY.

AGNEAU, R. S., Roselle Park—Corp.....(WL)
DORFLEIN, W. F., Newark.....(WU)
DOWD, A. K., Weehawken—Lt.....(DD)
ELDRIDGE, F., New Brunswick.....(WL)
FRENCHU, J., Elizabeth.....(WL)
HIGGINS, S. W., Trenton.....(DA)
MATT, S., Paterson.....(WL)
KOWALSKI, F., Trenton.....(MA)
LAMPE, H. W., Newark—Cook.....(DD)
MITTLER, E., West New York—Corp.....(WL)
NOWAK, W., New Brunswick.....(WL)
POINDINCE, J., Clifton—Corp.....(WL)
SANGIOVANNI, A., Stirling.....(WL)

### NORTH DAKOTA.

BERNER, F. W., Jamestown.....(DD)
SCHNEIDER, V., Rugby.....(DA)

### OHIO.

BRESLIN, C. E., Cincinnati—Sgt.....(DA)
HELFRING, E., Jackson.....(DD)
HUBBARD, J., Hamilton—Corp.....(KA)
KELLEY, C., Cincinnati.....(DA)
MARTIN, H., Mount Blanchard.....(DD)
MORTER, H. E., Dayton.....(DA)
REESE, D. T., Thurman—Sgt.....(DD)
SCOTT, DAVID, Cleveland.....(KA)
THURCK, H., Steubenville—Sgt.....(DD)
WIRSTROM, H. G., Cleveland.....(DD)

### OKLAHOMA.

BROWN, M. E., Skiatook.....(DA)
HOGAN, R., Porter.....(DD)
TINNIN, L. B., Shawnee.....(DD)

### PENNSYLVANIA.

BROWN, A. R., Wapwalopen.....(DA)
FORSYTH, D., Roscoe.....(DD)
NOWAK, E. A., Philadelphia.....(DA)
STONE, J., Philadelphia.....(DP)
STUART, G. V., Philadelphia.....(DD)
YOUNG, W. B., Avalon.....(DD)

### RHODE ISLAND.

BEVINK, M., Providence.....(KA)

### SOUTH CAROLINA.

FORD, G., Jr., Winnsboro.....(DA)

### SOUTH DAKOTA.

WHEATON, A. B., Rapid City—Sgt.....(DD)

### TENNESSEE.

TILLMAN, S., Shelbyville.....(DD)

### TEXAS.

CANDELARIA, J., San Antonio.....(KA)
CRAWFORD, C., Cresson—Corp.....(DA)
FRICK, E. G., Dallas—Sgt.....(DD)
KINCADE, A., Palestine.....(DA)
OWEN, B., Mineral Wells.....(DA)
SIMMONS, W., Fort Worth.....(WL)
SWILLING, C., Iradell.....(DD)

### VIRGINIA.

MONTGOMERY, W. F., Sylvatus.....(DD)
PENDLETON, R. W., Gate City.....(DA)

### WASHINGTON.

BERTSCH, J. L., Spokane.....(DA)

### WISCONSIN.

KLASE, E. G., Milwaukee.....(DD)
MYER, F., Marshfield.....(DA)
FAIK, G., Milwaukee.....(DA)
YORK, E. J., Merrill—Cook.....(DD)

### ENGLAND.

PARKER, F. L., Gates Head-on-Tyne—Corp.....(DA)
WILLIAMS, H. Worcester.....(KA)

### ITALY.

CAPPELLO, A.....(DA)
VICIDIOMI, G.....(DD)

### PHILIPPINES.

JILCOA, L. G.....(DD)

## Marine Corps Casualty List.

### NEW YORK.

IMESON, T. H., Rochester—Corp.....(MA)

### ILLINOIS.

DOSCH, F. B., Chicago.....(DW)

### MASSACHUSETTS.

VOSE, H. L., Dorchester—Lt.....(DW)

### KANSAS.

BUFORD, N. M., Kiowa—Corp.....(KA)
SUCHY, W. O., Great Bend.....(KA)

### NEW JERSEY.

MORGAN, R. D., Newark—Corp.....(MA)

### NORTH CAROLINA.

BLACKBURN, W. P., Charlotte—Corp.(DW

### OHIO.

WOODBURN, R. L., Blain City.....(DW)

### PENNSYLVANIA.

QUINN, J., Philadelphia.....(DW)

### TENNESSEE.

MURPHY, J. W., Memphis.....(KA)


This Morning
Our New Uptown Office
Opens for Business

The Madison Avenue Office of the FRANKLIN TRUST COMPANY is now open at Madison Avenue and 40th Street
One block from Fifth Avenue
One block from new Park Avenue Viaduct
Two blocks from 42nd Street
Three blocks from Grand Central Station
SECURITY · EFFICIENCY · CONVENIENCE

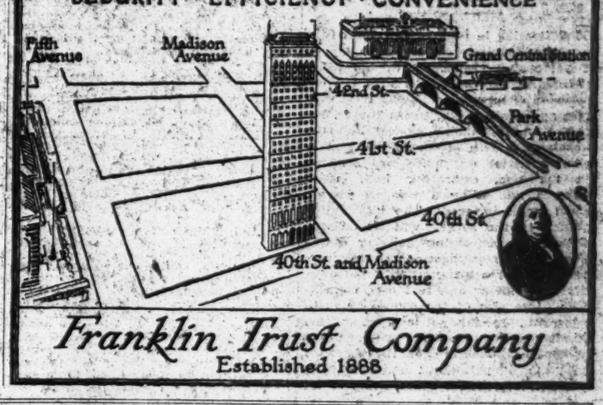


Franklin Trust Company
Established 1888

ARTHUR SHATTUCK
The Great American Pianist
*Makes Record Rolls exclusively for the*
DUO-ART PIANO

In the opinion of the prominent critics and in the regard of America's concert-going public, the pianism of Arthur Shattuck ranks high. This gifted American plays with all the brilliance and finesse of the Old-World masters. Yet in temperament and in spirit Shattuck is typically American.

Arthur Shattuck gives a recital (his last here this season) on the evening of April 17th at the Brooklyn Academy of Music. Hear Shattuck in person and then come to Aeolian Hall and hear how perfectly The Duo-Art reflects all the delightful characteristics of his art. The record-rolls of Paderewski, Hofmann, Bauer, Powell, Shattuck, or those of the other great pianists will also be played at your request.

The Duo-Art Pianola Piano is obtainable in the Steinway, Steck, Stroud and the renowned Weber. In addition to its extraordinary ability to reproduce the actual performance of pianists, the Duo-Art is a piano of unequalled excellence for hand-playing and a Pianola of advanced design, whereby a perfect piano technique is provided for those who have not learned keyboard playing.

THE AEOLIAN COMPANY
*Makers of the Aeolian-Vocalion—the Greater Phonograph*

*In* MANHATTAN 29 W. 42nd Street | *In* THE BRONX 367 E. 149th Street | *In* BROOKLYN 11 Flatbush Avenue | *In* NEWARK 895 Broad Street



The KNOX Pearl Derby

THE Pearl Gray Derby is a distinct and harmonious note in the Spring Song of men's hats. It fits in perfectly with the growing habit among careful men of having several hats of different types. And, in a KNOX Pearl Derby, one has the assurance that style is absolutely right. The trade mark assures KNOX traditional quality.

*TEN DOLLARS*

KNOX HAT COMPANY
*Incorporated*
452 FIFTH AVENUE AT 40TH STREET
196 FIFTH AVENUE AT 23RD STREET | 161 BROADWAY, SINGER BUILDING



DIXON'S GRAPHITE Transmission and Differential LUBRICANT

Your car will run merrily along if Dixon's Lubricants are used in the working parts. Grinding and Squeaks become things of the past.

*Also ask your dealer about Dixon's famous Cup Grease*

JOSEPH DIXON CRUCIBLE COMPANY
*Jersey City, New Jersey Established 1827*



THE DAY OF GLORY
*A Book of Victory*
*By DOROTHY CANFIELD*
Author of HOME FIRES IN FRANCE

Enlarges the picture given in "Home Fires in France" to include glowing portrayals of the A. E. F. and the day of victory.
*(Just ready, $1.00.)*
Henry Holt & Co. Publishers of The UNPOPULAR REVIEW 19 W. 44th St., New York.



TO BE SOLD BY THE ALIEN PROPERTY CUSTODIAN

The Entire Authorized and Issued Capital Stock of

THE KNY-SCHEERER CORPORATION
NEW YORK CITY
and Other Property.

NOTICE IS HEREBY GIVEN that the undersigned, FRANCIS P. GARVAN, Alien Property Custodian, will offer for sale at public sale to the highest bidder, at 11:00 o'clock A. M. on the 24th day of April, 1919, at the principal office and plant of the Kny-Scheerer Corporation, No. 404 West 27th Street, Borough of Manhattan, New York City, N. Y., 2,000 shares of the capital stock of the par value of $100 each, being the entire authorized and issued capital stock of THE KNY-SCHEERER CORPORATION, a corporation created and existing under and by virtue of the laws of the State of New York. Also, certain patents, applications for patents, trade-marks and other property, all included in the order of sale.

Full description of and information concerning the property to be sold, terms and conditions of inspection and sale and the order thereof may be obtained by application to JOSEPH F. GUFFEY, Director, Bureau of Sales, 110 West 42nd Street, New York, N. Y.

FRANCIS P. GARVAN,
*Alien Property Custodian.*



TO BE SOLD BY THE ALIEN PROPERTY CUSTODIAN

The trade-mark "PEBECO" and other property.

NOTICE IS HEREBY GIVEN that the undersigned, FRANCIS P. GARVAN, Alien Property Custodian, will offer for sale at public sale to the highest bidder, at 3:00 P. M. on the 22nd day of April, 1919, in Room 524, No. 110 West 42nd Street, New York, N. Y., the trade-mark "PEBECO" registered in the United States Patent Office, April 2, 1907, as No. 61678, and the business of P. Beiersdorf & Co. in the United States and all rights, interests and benefits created in favor of or conferred upon said P. Beiersdorf & Co. in a certain royalty agreement dated June 28, 1909, and July 12, 1909, and all rights created or existing in favor of said P. Beiersdorf & Co. in any royalty accruing under the said agreement subsequent to March 24, 1919, and other rights, claims and demands in favor of said enemy—P. Beiersdorf & Co.

Full information concerning the property to be sold, the terms and conditions of sale, and the order thereof, may be obtained by application to JOSEPH F. GUFFEY, Director, Bureau of Sales, 110 West 42d Street, New York, N. Y.

FRANCIS P. GARVAN,
*Alien Property Custodian*

# MEN DEFER ACTION ON B. R. T. STRIKE

## Mayor Sends Letter to Union Saying Garrison Will Receive a Deputation.

## HIS STAND LEFT IN DOUBT

### Workers Not Sure He Will Meet Union Heads They Will Send to See Receiver Today.

At the meeting of unionized employes of the B. R. T. at Arcadia Hall, Brooklyn, last night, that, according to union announcement, was to decide whether they would go on strike today, a letter from Mayor Hylan was read from the platform which deferred the strike decision for one more day. This letter indicated an about-face on the part of Lindley M. Garrison, receiver of the B. R. T., in the attitude he had previously taken toward the threatening strikers, in refusing to confer with members of the Amalgamated Union.

As a result of the letter the 3,500 workers present voted to send a Committee of Sixteen, empowered to declare a strike, if need be, to confer with Mr. Garrison today. It was also decided to hold another mass meeting at Arcadia Hall tonight to receive the report of this Committee of Sixteen, which comprises the original members of the union Executive Committee.

The Mayor's letter, which arrived by special messenger while last night's strike meeting was in session, follows:

Office of the Mayor.
New York, April 14.

To the members of the committee: William Riley, Aaron Kopman, and Arnold Willer:

I am inclosing herewith a letter from Mr. Lindley M. Garrison, receiver of the Brooklyn Rapid Transit Company, in answer to a letter of mine requesting that the B. R. T. lines meet with you as a committee representing the employes of their system.

You will, no doubt, note in Mr. Garrison's letter that he states you never requested a conference with him. Also that he never refused to see you. From Mr. Garrison's letter it would appear that he is perfectly willing to meet with the employes' representatives.

I therefore suggest that you select a committee of employes to see Mr. Garrison, and I am quite sure that it will be agreeable to him to discuss working conditions of the employes of that system.

JOHN F. HYLAN.

The attitude of the workers at the meeting was belligerent despite their final decision to postpone their final strike decision until another meeting tonight. When Peter J. O'Brien, Vice President of the Amalgamated, who presided, asked if the meeting wanted to reconsider its vote of two weeks ago empowering the Executive Committee to call a strike there were vigorous cries of "No!"

Committeeman O'Brien quieted the meeting and told the men that the Mayor's proposal could not be ignored and that other people had to be considered. It was then that the letter was read to the meeting and the suggestion made that a committee of sixteen be sent to confer with Mr. Garrison today. In the event that Mr. Garrison refused to meet this committee after all, however, it was said that a strike would be called without fail at tonight's meeting.

Some misgivings were held as to whether Mr. Garrison had really meant to reverse his position, and consequently as to whether he would receive the Executive Committee today, as, it was pointed out, the letter from him to the Mayor that was made public Saturday stated that he would see representatives of the workmen, but did not then appear to reverse his attitude toward dealing with representatives of the union. The sixteen who will call on him today are members of the union.

Chairman O'Brien also read a cablegram to the meeting which he said had been sent during the day to President Wilson asking him to intervene and prevent the strike.

While the other employes of the B. R. T. were in session at Arcadia Hall the local of the Brotherhood of Railroad Signalmen held a meeting in Triangle Hall, a block from the other gathering. After long debate the signalmen, all employes of the B. R. T., voted to have a committee wait upon Mr. Garrison this morning. It was announced that if Mr. Garrison refused to meet this committee the signalmen would go out on strike, independent of any action to be taken by the Amalgamated men.

The company claimed a partial victory over the Amalgamated yesterday afternoon, when it was announced that the shopmen had sent a petition to the receiver asking for a conference regarding their working conditions and wages. Mr. Garrison presided at a conference of the officers and operating officials at the company offices yesterday, and it was learned later that the company considered itself ready to meet any emergency.

## ORPHANS TO SEE CIRCUS.

### Monday Morning Performance Will Be Given for Children.

The performance given each year for the benefit of the orphans of New York by the circus will take place in Madison Square Garden next Monday morning. The Ringling Brothers announced last night that the entire Garden will be given over to the orphans. They ask the matrons and Superintendents of all orphan homes in Greater New York to communicate at once by letter (do not use phone) with "Secretary, Ringling Brothers-Barnum & Bailey Circus, Madison Square Garden," and let him know the number of orphans the home cares for.

In years past an afternoon has been set aside for the pleasure of the children, but advance sales are so large that it has been impossible to hold out accommodations for all the orphans, and it is the desire of the circus management that no orphan shall be slighted.

# POLICE DROP BOOK FOR CRIME RECORDS

Continued from Page 1, Column 4.

venience which affords an opportunity for juggling statistics at the station houses, as I have been informed, and because of the abolition of the Bureau of Statistics.

"The Police Commissioner published in his report a glowing table showing 'economies' as the result of not filling vacancies in the civilian force at police headquarters. As a matter of fact, in numerous instances policemen have been detailed to perform the work of civilians who resigned or were forced out so that favored policemen, who should be doing actual police work, could be given soft berths under shelter. This is not only a decided unfairness toward the policemen who do patrol duty, but withdraws just so many policemen—some of them officers of police benevolent associations—from work on the prevention and detection of crime and the catching of criminals when crime in the city is manifestly rampant.

"The Commissioner said in his report that certain civilian positions had not been filled. Although civilians are not in these places, numerous policemen are. Among them are Policemen Benjamin Tighe, William T. Major, John J. Lang, Michael Cleary, (Secretary-Treasurer of the Patrolmen's Benevolent Association,) Bernard J. Lester, Matthew J. McCann, Martin Walsh, George P. Oback, and Thomas J. Armstrong, each receiving $1,650 a year, as first grade patrolmen. Also there are James Nemetz, second grade patrolman, at $1,500, and Lieutenant John A. Park, at $2,450.

"In each and every one of the above-named cases the police salary is greater than that paid to the civilian who was replaced. The group of eleven above shows, on an annual basis, a salary total of $18,800, thus exposing the false claim of economy, since this cost is $6,744 more than the corresponding civilian payroll had been. There are other cases, of course, which were not in the report, as for instance Policemen George Bazler, Hubman, and Charles J. Hoffman, first-grade patrolmen, at $1,650 each, and Lieutenant William F. Brennan, at $2,450, an officer of the Police Lieutenants' Benevolent Association. These four represent an increase of $3,140 over the payroll of the civilians they replaced. And there are other cases too."

It was admitted by officials at Police Headquarters last night that Commissioner Enright had done away with the system of writing complaints and reports in books and had substituted a system of writing them on separate cards, which could be put together or kept apart, preserved or destroyed, as the police authorities saw fit.

Efforts to get a statement last night from either Commissioner Enright or Mayor Hylan were not successful.

# DRAMA

By John Corbin

### Crook Comedy in Costume.

THE BONDS OF INTEREST, a comedy in a prologue and three acts; translated from the Spanish of Jacinto Benavente by John Garrett Underhill. At the Garrick Theatre.

| | |
|---|---|
| Dona Sirena | Helen Westley |
| Silvia | Helen Freeman |
| Doctor | Henry Herbert |
| Polichinelle | Dudley Digges |
| Wife of Polichinelle | Amelia Summerville |
| Harlequin | Walter Geer |
| Columbine | Edna Millay |
| Captain | Charles McDonald |
| Laura | Kate Morgan |
| Pantaloon | Leon Cunningham |
| Risela | Mary Blair |
| Innkeeper | C. Hooper Trask |
| Leander | Rollo Peters |
| Secretary | Paul Lane |
| Crispin | Augustin Duncan |
| Maid | Beatrice Wood |

The Theatre Guild is an association largely made up of people who were members of the Washington Square Players. Last night it took over the Garrick Theatre, presenting a three-act comedy from the Spanish of Jacinto Benavente, and in all probability scored a notable popular success. The play is in costume, and it introduces the traditional Harlequin, Columbine and Polichinelle; but the story it tells is as worldly wise and modern as the latest crook play—and it is infinitely better told and more witty than most. It has, in fact, an appeal as general as that of "Get-Rich-Quick Wallingford," which it resembles in many ways.

The bonds of interest which give the play its title are the bonds which unite the necessitous against people of wealth—especially if they also are crooked. A pair of adventurers—clever and sympathetic fellows they are—arrive in a seventeenth century town, pursued by justice and with only the clothes on their backs. The master is a Spanish gentleman, whose aspirations at least are noble, and his servant is a volatile Sancho Panza. By dint of clever affrontery the servant, Crispino, gains lodging at the inn and becomes patron or accomplice to all the clever deadbeats of the community. His plot is to marry his master to the daughter and heiress of Polichinelle, and, by presenting a united front, the old curmudgeon is at last overborne.

The delicate point in crook comedy is always the love interest. Benavente has managed the story of his hero and heroine in a way that may well arouse admiration among the masters of the craft on Broadway. Though the play is not primarily romantic, the Spanish genius for impassioned adventure is abundantly manifest. The Leander of Rollo Peters, (who, by the way is also director of the company and designer of scenery and costumes,) is a strikingly handsome figure, sympathetic and persuasive in every moment—a true Castilian.

The wit and satire of the play centres in his servant Crispin, in whom the genius of Sancho Panza blends with that of the designing valets of Terence and Molière. His philosophy of swagger and bluff, based on a shrewd knowledge of average human nature, would delight George M. Cohan, and Crispin has besides a streak of ambition and independence which lends dignity to his most cynical shift. Many of his lines are as admirably wise as they are satiric. As played by Augustin Duncan (lately the Great Ancestor in "The Betrothal") the part falls short, perhaps, of the true Latin lightness and fluidity, but the fellow is keen and resourceful always, with abundant wit and animal spirits.

Helen Westley is Dona Sirena, a sort of Spanish Becky Sharp living in splendor on nothing a year. Her performance is a delight of character comedy tempered by admirable artistic discretion. Henry Herbert plays a Doctor of Law, and very ably interprets a caricature of mediaeval justice as delightful as was the caricature of mediaeval medicine in Anatol France's farce, "The Man Who Married a Dumb Wife." The rest of the cast verge toward the more amateurish level of the Washington Square Players, but their amateurism is touched always with imagination and the instinct of true quality.

The three scenes are rich in color, and the latter two of them in atmospheric suggestion. The costumes are truly splendid. Those of the ladies are of the hobby-horse crinoline order made familiar by the Velasquez Infanta, and lent a quaint distinction to the comedy. Unless all signs fail, an artistic coterie production has at last achieved popular success.

## GAS KILLS MRS. HOADLEY.

### Lawyer's Wife Found Dead in Home—Police Say Accident.

Mrs. Fannie C. Hoadley, wife of Joseph H. Hoadley, of the firm of Hoadley, Lauterbach & Johnson, 22 William Street, was found dead yesterday morning in a gas-filled room in her home at 18 East Eighty-second Street. Gas was escaping from a single jet in the chandelier. The police said her death was accidental.

Mr. Hoadley, when his wife did not come to breakfast, sent a Japanese servant to call her. The man discovered Mrs. Hoadley's body. Dr. John A. Burke of 149 West Forty-eighth Street, the family physician, who was summoned, agreed that the case was purely an accidental one.

Dr. Burke said last night that, from his investigation, it appeared that Mrs. Hoadley had two gas jets burning in her room on Sunday night, and in turning out the lights had partly turned one of the jets on again by mistake.

No word of the death was sent to the police or to the Medical Examiner until after 8 o'clock last night, according to the police. An undertaker, when he learned the cause of death, notified the Medical Examiner.

## THE LIMIT

THE daily edition of The New York Times being limited to twenty-four pages, it is necessary frequently to omit many columns of advertisements. Advertisers may give alternative days in their orders, any Sunday or Saturday, or preferably add the words "or first day available" on instruction as to dates of insertion.

*Today 55 columns of advertisements are omitted, 112 columns published.*

# 25,000 OF OUR DEAD IN ONE CEMETERY

## Bodies Are Being Assembled by 10,000 Negro Troops at Romagne.

## LARGEST OF GRAVEYARDS

### Located in the Argonne Sector, Where Our Army Had the Hardest Fighting.

By EDWIN L. JAMES.

Copyright, 1919, by The New York Times Company.

Special Cable to THE NEW YORK TIMES.

VERDUN, April 14.—America's largest military cemetery in France is at Romagne-sous-Montfaucon, some thirty kilometers north of Verdun. There 25,000 of our dead are being assembled. The work is being done by 10,000 negro troops, laboring at top speed to complete the task by July 1, after which no bodies may be moved under the provisions of French law.

It is natural that the biggest cemetery of America's fallen should be in the Argonne sector, for there we had the hardest battle and lost the most men. It was on a long line running just north of Romagne that the American First Army fought its heart-testing battle in the last two weeks of October, when no ground was gained and no cities were won, but when the strength was sapped out of the crack German divisions which Ludendorff had sent to teach a lesson to the audacious Americans.

In an area of ten square kilometers in the region of the Freya Stellung 17,000 American dead were buried, by far the heaviest losses we had in the war. Those men fell before Landres and Landres-St. George's, about Chatillon Hill and in the Bantheville Wood.

In this one cemetery will be buried two-thirds of all the American soldiers killed in France. The work now going on consists of digging up the bodies from places where they were buried just after the fighting, placing them in coffins and reburying them in the great field. Registration has fixed the location, generally each dead soldier being recorded on a slip of paper with figures locating his body. However, in many cases two or more soldiers were buried in one grave, and these cases necessitate some work in identification by means of the tags the soldiers wore about their necks. No soldier was finally buried without exhausting every effort to determine his identity.

Officers in charge say that the negro troops take the work good naturedly, but under no circumstances will work there after nightfall. I understand that the task will be completed before the end of June. At Beaumont, also in this sector, is a smaller cemetery of 800 graves and over. At Thiaucourt, in the St. Mihiel sector, is another, which will contain 3,200 graves.

## SAMOANS WANT TO JOIN US.

### New Zealand Rule in Former German Possession Opposed.

Copyright, 1919, by The New York Times Company.

Special Cable to THE NEW YORK TIMES.

TUTUILA, April 14.—Natives and white residents of former German Samoa deeply resent the proposed New Zealand mandate and ask for a plebiscite, asserting that the record of four years of misrule and anti-American oppression is well known in Washington through consular reports.

The censorship here is strict and the press is gagged against any discussions unfavorable to New Zealand's aspirations. Immediate attention is declared to be imperative to prevent the handing of the islands over to incapables. Samoans wish incorporation with American Samoa and and early departure of the New Zealanders.

### Wilson Thanks Frank Hitchcock.

PARIS, April 14.—President Wilson sent for Frank Hitchcock today to thank him for his co-operation in advancing the League of Nations idea, especially with reference to the Monroe Doctrine amendment.

# MAY TAKE LIQUOR THROUGH DRY STATE

## *That Is Not Taking It "Into" State, Supreme Court Holds—Hoarding Illegal.*

*Special to The New York Times.*

WASHINGTON, April 14.—Liquor may be transported through a dry State, even if it is going into dry territory, under a decision by the United States Supreme Court today, the opinion being handed down by Chief Justice White. This decision to that extent overrides the Reed bone dry amendment.

At the same time the court held, in an opinion handed down by Associate Justice Brandeis, that liquor hoarded before a dry law is passed is not legally held. This decision is applicable to States having in their dry laws sections forbidding storing liquor.

The case involving the Reed law was that of Homer Gudger of North Carolina. He was going from Baltimore to Asheville, N. C. The train stopped at Lynchburg, Va. He was arrested and a search of his suitcase revealed that he had seven or eight quarts of whisky. In Federal Court he was acquitted. The case was appealed. The Federal Court, which acquitted him on the ground that liquor is not "transported into" a State, if it is actually being taken "through" that State, was sustained.

In the case affecting the hoarding of liquor, Andrew Barbour of Georgia was convicted June 10, 1916, of having more than one gallon of vinous liquor in his possession. On May 1, 1915, Georgia passed a law against this, and the law became effective May 1, 1916. Barbour said he obtained the liquor before May 1, 1916. He contended that under the Fourteenth Amendment, which provides that property cannot be taken without due process of law, his liquor could not be taken from him.

Justice Brandeis's opinion stated that the point made by Barbour that he acquired the liquor before the prohibition law became effective would not hold; that a person accumulating liquor must realize that, with the lapse of time, the holding of the stock would become a crime. He said:

"Whoever acquires, after the enactment of the statute, property thus declared noxious, takes it with full notice of its infirmity, and that after a day certain its possession will, by mere lapse of time, become a crime."

WASHINGTON, April 14.—Legal advisers of Government agencies interested in liquor regulations examined statutes and executive orders today without finding specific legal authority by which the Internal Revenue Bureau might enforce wartime prohibition after July 1.

President Wilson, under the Overman act, giving him power to transfer functions from one department to another, might delegate the authority to the Revenue Bureau, some lawyers declared. However, this still would leave the bureau without adequate funds to pay the costs of maintaining a large Federal police force, unless there is some legislation at an early special session of Congress.

Suggestions received today did not materially change the air of uncertainty over the question of how prohibition is to be enforced after July 1, as caused by Internal Revenue Commissioner Roper's announcement that his bureau had not the authority nor the funds to carry out the enforcement measures properly.

# OPERA

By James Gibbons Huneker

### Caruso in "Carmen."

Judging from last night this will be gala, as well as final, week at the Metropolitan Opera House. "Carmen" for the last time was offered to the regular Monday night subscribers with Enrico Caruso as a vocal bonne bouche to lend variety to a familiar cast; it was a "first time" this season for the popular tenor as Don José. Needless to add that the audience was a bumper one and more enthusiastic than a thousand claques. And, oddly enough, the official palm-beaters took a furlough and "they never would be missed." Caruso was in mellowest of voices, and to have heard him sing the Romance and the second act duo with Carmen is something to remember. There was plenty of him, physically speaking, encased within his natty uniform, but at least his embonpoint did not cast a shadow. (O antipasto, Jettatura!) In a word, he was a handsome young officer who sang like a well-fed angel and acted with due dramatic fire. After "Carmen je t'aime" the outburst was so spontaneous, so prolonged, that a repetition seemed inevitable. It would have been deserved. The aria was most eloquently delivered.

Geraldine Farrar has toned down the truculence of her first act quarrel, and this is well. She was in excellent voice, and let herself go in the finales, taking a top C like the bravest of tenors. She rather underdressed the part possibly for the sake of the dazzling costume climax at the end when she is a radiant vision. Marie Sundelius proved a charming Micaela. What pleasure it is to hear the rather pallid music allotted to the hapless young person sung with such admirable art as sweet Marie's.

Clarence Whitehill's Escamillo is as vivid and powerful as if painted by Zuloaga. He, too, was in voice, and the Toreador song stirring. The Scherzo-quintet went with spirit. Farrar, Fornia, Sparkes, Ananian, Reiss. Last, though far from least, Galli, El divina Rosina, danced a poem full of seductive ellipses, parallelograms, rhomboids, and curved angles—yes, she defied geometry and its professors—as she sailed across the skyline, made a bewildering blur of perspectives, sent to sleep all notion of penitential consciences, and—then she did it all over again. The world would be a rather drab place without Rosina of the Galli. Leon Rothier was a tower of strength as Zuniga and Mario Laurenti the Morales. The chorus and ballet were all they should have been, and Pierre Monteux was at the conductor's helm. During curtain calls there was a battle of flowers. All the principals were flowery.

### Sing American Compositions.

A concert of American compositions, sung by the women's chorus of the Schumann Club, with John Powell as solo pianist and Rodney Saylor, accompanist, drew an interested audience last evening in Aeolian Hall. Among the choral pieces were "To the Spirit of Music," by P. R. Stephens, the conductor; "The House and the Road," W. F. Harling, and two Kentucky mountain airs, arranged by Brockway. For the first time here the club gave H. R. Spear's "The Island"; Deems Taylor's "Chambered Nautilus," reset for women's voices, and some admirable negro "Spirituals" arranged by H. T. Burleigh. Mr. Powell was heard in his own variation and double fugue, and others by D. G. Mason and MacDowell.

## STADIUM CONCERTS AGAIN.

### Arnold Volpe to Resume Summer Season at City College June 30.

Summer concerts in the Stadium are to be resumed under the direction of Arnold Volpe, as announced at a meeting yesterday at the home of Adolph Lewisohn, 881 Fifth Avenue. It was Mr. Lewisohn who gave the open air arena to the City College, and who provided funds for Mr. Volpe's concerts there last year. In order that these may become a permanent feature in New York's musical life it is now planned to hold eight weeks of concerts, beginning June 30 next.

Those at yesterday's meeting with Mr. Lewisohn were Robert Erskine Ely of the League for Political Education, Everett Dean Martin of the People's Institute, Arnold Volpe, Ossip Gabrilowitsch, Andreas de Segurola, and Alfred F. Seligsberg.


SIGHT INFLUENCES TASTE

Wholesome food becomes distasteful with slovenly service.

Dry, polished glasses, clean bars, neatly attired dispensers make Liggett's soda more appealing to the palate.

THE SAFE DRUG STORES Liggett's

The ARGYLE

$7.50 to $9.00

Here is a mighty good-looking style-oxford with a broad shank, low heel and generous tread. It has won wide approval, not only for its comfortable tread, but for its low, shapely toe. For service and looks in Walk-Over quality of leathers, our price can't be touched. One of the great variety of Walk-Over lasts will fit you like your skin.

Walk-Over

Walk-Over Shoe Stores

New York City: 179 Broadway, 1173-75 Broadway, 1439 Broadway, 150 Bowery, 252 W. 125th St., 822 W. 181st St. Brooklyn: 1355 Broadway, 565-7 Fulton St., 5406 Fifth Ave. Bronx: 557 Melrose Ave. Yonkers, N. Y., 7 N. Broadway. Newark, N. J.—795 Broad St. Paterson, N. J.—181 Market St.

AMERICA'S FOREMOST THEATRES AND HITS UNDER THE DIRECTION OF LEE & J. J. SHUBERT.

WINTER GARDEN B'way & 50th St. Evenings at 8. MATINEE TODAY AT 2. A Carnival of Travesty in 2 Acts and 16 Scenes. "The world's greatest entertainment."—Charles Darnton, Eve. World.

"The World is Mine" MONTE CRISTO Jr. Astonishing assemblage of artists. A diamond mine of entertainment. The most beautiful women in the world.

CENTURY GROVE, Roof of Century Thea. MORRIS GEST MIDNIGHT WHIRL at 11:30—A SENSATION—Phone Col. 8800

Rachel Crothers' Brilliant Comedy A LITTLE JOURNEY with Cyril Keightley & Ethel Dane. Vanderbilt Thea., 48th, E. B'way. Evs. 8:30. Mats. Tom'w & Sat., 2:30. 5TH MONTH. 130TH TIME TONIGHT.

Nora Bayes Thea., 44th, W. of B'way. Evs. 8:15. Mats. Tom'w & Sat., 2:15. Great Musical Comedy Hit COME ALONG

BOOTH Thea., 45th St., W. of B'way. Evs. 8:30. Matinees Tom'w & Sat., 2:30. THE WOMAN IN ROOM 13

ELTINGE WEST 42D ST. Eves. at 8:30. Mats. Wed. (Pop.) & Sat., 2:30. "UP IN MABEL'S ROOM"

HUDSON WEST 44TH ST. Evenings, 8:15. Mats. Wed. & Sat., 2:30. SAM BERNARD & LOUIS MANN FRIENDLY ENEMIES

ARTHUR HAMMERSTEIN'S HITS—BIG MUSICAL COMEDY SPLASH "TUMBLE-IN" SELWYN THEATRE. West 42d Street. Evgs. 8:20. Mats. Tom'w & Sat., 2:20.

MUSICAL PLAY—DIFFERENT "SOMEBODY'S SWEETHEART" CENTRAL THEATRE. B'way & 47th St. Evgs. 8:15. Mats. Tom'w & Sat., 2:15.

MERRY MUSICAL ROMANCE SOMETIME With Ed. Wynn. CASINO THEATRE. B'way & 39th St. Evgs. 8:15. Mats. Tom'w & Sat., 2:15.

MAXINE ELLIOTT'S Theatre, W 39th St. Eves. 8:30. Mats. Wed. & Sat. at 2:30. Tea for 3 with Arthur Byron, Margaret Lawrence, Frederick Perry, & others

MOROSCO West 45th St. Eves. at 8:30. Mats. Tom'w (Pop.) & Sat., 2:30. COURTENAY & WISE IN THE FUN HIT "CAPPY RICKS"

TOBY'S BOW With NORMAN TREVOR REAL COMEDY at the COMEDY THEATRE 41st St., Near B'way. Evs. 8:30. Mats. Thurs. & Sat.

LOEW'S 7th AVE at 125 St. Evs. 25c to $1. Mat. Today, 25 & 50c. WALKER WHITESIDE "The Little Brother"

Broadhurst 44th, W. of B'way. Evs. 8:30. Mats. Thurs. & Sat., 2:30. Rachel Crothers' Newest Comedy "39 East" with Henry Hull and Constance Binney. (Ideal lovers of the American Stage) $1.50 MATINEE THURSDAY.

BIJOU Thea., 45th, W. of B'way. Evs. 8:45. Matinees Tom'w & Sat., 2:45. Last 7 Times. Funniest Farce in 20 Years A SLEEPLESS NIGHT

LITTLE THEATRE, 44th St., W. of B'way. Evgs. 8:45. Mats. Tom'w & Sat., 2:30. F. C. Whitney Presents PAPA! A Lively Comedy By Zoe Akins. With John L. Shine & Johyna Howland

39th ST. Thea., Bry. 413. Evs. 8:30. Mats. Tom'w & Sat., 2:30. Last 7 Times. The Play of 1,000 Laughs Keep It To Yourself

LYRIC 42d Street, West of B'way. Evs. 8:30. Mats. Tom'w & Sat., 2:30. THE SEASON'S HIT With RICHARD BENNETT 8TH BIG MONTH. Roland West's Thriller of Thrillers THE UNKNOWN PURPLE

44th ST. Thea., W. B'y. Evs. 8:10. Mats. Tom'w & Sat., 2:10. The Season's Breeziest Musical Play. "TAKE IT FROM ME" "WHAT THE PUBLIC WANTS AND CAN'T GET ENOUGH OF."—Times.

SHUBERT 44th, W. of B'way. Evgs. 8:15. Mats. Tom'w & Sat., 2:15. Biggest Musical Comedy Hit in Town GOOD MORNING, JUDGE. GEORGE HASSELL, MOLLIE KING, CHARLES KING, 80 Others

PLYMOUTH 45th, W. of B'way. Evs. 8:10 Sharp. Mats. Thurs. & Sat., 2:10. JOHN & LIONEL BARRYMORE in "THE JEST." From the Italian of Sem Benelli.

BELMONT Thea., W. 48th St. Eves 8:45. Matinees Wed. & Sat. 2:15. "Masterlinck's New Play a Triumph."—Eve. Journal. "A Burgomaster of Belgium."

PRINCESS Evs. 8:20. Mats. Tom'w & Sat. 2:15. Pop. Mts. Wed. Orch. Seats $1 & $1.50. Smartest & Brightest of All Princess Musical Successes OH, MY DEAR! "BETTER THAN 'OH, BOY!'"—Herald.

PLAYHOUSE West 48th. Evenings at 8:30. Mats. Tom'w & Sat., 2:30. ALICE BRADY in FOREVER AFTER

REPUBLIC THEA., W. 42d St. Evgs. 8:30. Mats. Wed. & Sat., 2:30. ARTHUR HOPKINS Presents MARJORIE RAMBEAU (by Arrangement with A. H. Woods) in "THE FORTUNE TELLER"

FULTON West 46th St. Eves. at 8:30. Mats. Tom'w (Pop.) & Sat. 2:30. Oliver Morosco's Whirlwind Farce PLEASE GET MARRIED with Ernest Truex & Edith Taliaferro

! EAST IS WEST With FAY BAINTER. ASTOR THEA. Evgs. 8:30. Mats. Wed. & Sat.

SPANISH THEATRE (Park Theatre) 59th Street and Columbus Circle. Phone Col. 9590. Beg'g Sat. Eve., April 19, at 8:30. Seats Now. MARUXA Spanish Opera in 2 acts. Followed by Spanish Musical REVUE

48TH ST. Thea., E. of B'way. Evgs. 8:30. Mats. Thurs. & Sat., 2:30. COME-ON CHARLEY "Audience breathless from thrills and laughter."—Sun.

GARRICK 65 W. 35th Street. Greeley 1522. Evs. 8:30. Mats. Thurs. & Sat., 2:30. Theatre Guild Sparkling Costume Comedy Bonds of Interest

METROPOLITAN OPERA CLOSING WEEK OF THE SEASON. Wed. at 8:15, Mireille. Barrientos, Howard; Hackett, Whitehill, Rothier. Cond., Monteux. Thurs. at 8, Aida. Muzio, Matzenauer; Caruso, Scotti, Scott, D'Angelo. Cond., Moranzoni. Good Friday AFTERNOON Special Concert. Programme: Gounod's Gallia, Palestrina's Missa Brevis, Rossini's Stabat Mater. Prices: 50c to $2. Soloists: Ponselle, Matzenauer, Sundelius; Hackett, Mardones. Entire Chorus and Orchestra. Conductor, Setti. Fri. at 8:15, Amore dei tre Re. Muzio; Martinelli, Didur, Chalmers, Bada. Cond., Moranzoni. Sat. at 2, Butterfly. Farrar, Fornia; Lazaro, Scotti, Paltrinieri. Cond., Moranzoni. Sat. at 8, (75c to $3,) Barber of Seville. Barrientos; Hackett, De Luca, Segurola, Malatesta. Cd., Papi. HARDMAN PIANO USED.

AMY GRANT'S OPERA RECITALS Hotel Plaza, Tuesdays at 3:30. April 15th—PELLEAS AND MELISANDE. M. Terri[illegible]erry, Sec., 78 W. 55. Circle 457.

MADISON SQ. GARDEN NOW. Short Season. TWICE DAILY. 2:15 & 8:15. Doors Open 1:15 & 7:15. RINGLING BROS. and BARNUM and BAILEY COMBINED CIRCUS. POSITIVELY and OBVIOUSLY THE EARTH'S GRANDEST EXHIBITION. Unanimously Acclaimed Earth's First and Only Super-Circus. Gigantic Zoo—Congress of Freaks. Admission to Everything, including seats, 50c. to $2.75, according to location. (WAR TAX INCLUDED.) Children under 12 at reduced prices, all Mats. exc. Sat. to $1.10 seats and over. Branch Ticket Offices (No advance in prices), Gimbel Bros., R. H. Macy & Co.

Century Theatre, 62d & Central Park West. Phone Col. 8800. Evgs. 8:15. Tomorrow Matinee Best Seats $1.00. LAST 7 TIMES. The Most Surprisingly Delightful Musical Comedy on the New York Stage. "LET'S BEAT IT" 50 ACTOR SOLDIERS OF THE 27TH DIVISION—Profits for Division Fund.

GREENWICH VILLAGE THEATRE. 4th St. & 7th Av. Phone Spring 6400. 7th Avenue Subway to Christopher Street. Evgs. 8:30. Matinees Tom'w & Sat., 2:30. HOBOHEMIA A Comedy of Greenwich Village

SPECIAL MATINEES TODAY & FRIDAY at 2:30 SHAKUNTALA CLASSIC HINDU LOVE DRAMA. By KALIDASA.

EVERYTHING AT THE Hippodrome. Matinee Today, Best Seats (Except Boxes) $1.00. Evgs. at 8:15

Hippodrome, Next Sun. Easter Sunday Night. Final Concert of Season in N. Y. JOHN McCORMACK. Tickets $1.00, $1.50, $2, Now at Box Office.

GARDEN Mad. Ave. & 27th St. Phone Mad. Sq. 5100. LAST WEEK OF LOWELL THOMAS. Eves. at 8:20. Mats. Wed., Sat., Sun., 3:00. FREEING HOLY ARABIA (Second Phase of Palestine Campaign.) AMAZING MOTION PICTURES. More fascinating than Arabian Nights.

AEOLIAN HALL, Monday Evening, APRIL 21, at 8:15. SONG RECITAL SUE HARVARD Mgt. Loudon Charlton

AEOLIAN HALL, TONIGHT AT 8:15 LETZ QUARTET Brahms, Kreisler (1st time), Franck. Ossip Gabrilowitsch, Assisting Artist. Tickets at Box Office.

Hippodrome, Next Sun. (EASTER SUNDAY) Mat. at 3. ONLY JOINT RECITAL THIS SEASON. GLUCK & ZIMBALIST Tickets Now on Sale at Box Office.

Aeolian Hall, Thurs. Evg., April 17, at 8:15. PIANO RECITAL Robert SCHMITZ Dir. Catharine A. Bamman. Steinway Piano.

RESERVED SEATS & BOXES FOR CIRCUS. OPERA TICKETS Subscriptions bought, sold, exchanged. JACOBS TICKET OFFICE, NORMANDIE HOTEL, B'way and 38th St. TELS. GREELEY 4188, 4189, 4190, 6442

PRINCESS THEATRE, 104 West 39th Street. April 17, 11 A. M. Lecture on THE SERVANT PROBLEM. Tickets at Box Office and Tyson's.

OPERA TICKETS Seats for MIREILLE Wed., and CARUSO. All operas. Subscriptions bought, sold. 1438 B'way (40-41 St.) Phones Bryant 7877-7878.

Loew's American Roof 42d St., W. of B'way. Every Evening at 8:15. LYONS & YOSCO 8 OTHER ACTS. All Seats Reserved 25, 35, 50. In Thea., Chas. Ray, 'The Sheriff's Son'

MOTION PICTURES.

RIVOLI B'way, 49th St. ETHEL CLAYTON in "Pettigrew's Girl." "Oberon" Overture. CHAPLIN REVIVAL.

RIALTO Times Square. TOM MOORE in "A Man & His Money" Sennett Comedy. RIALTO ORCHESTRA

BROADWAY Theatre, B'way, 41st St. 10 A. M. to Midnight. MAE MURRAY "THE DELICIOUS LITTLE DEVIL." CHARLIE CHAPLIN "THE JAZZ WAITER."

"THE TURN IN THE ROAD" PLAZA Madison Ave., 59th St. A Remarkable Play, with Helen Jerome Eddy and Little Ben Alexander. Fatty Arbuckle, "The Sheriff."

Loew's New York Theatre & ROOF 10, 20, 30. Cont. 11 A. M. to 11 P. M. Roof to 1 A. M. Sessue Hayakawa, "A Courageous Coward" CHARLIE CHAPLIN in "POLICE"

STRAND B'way at 47th St. WALLACE REID in "The Roaring Road." Comedy. Soloists. STRAND ORCHESTRA.

81st St. Theatre on B'way. Tel. Schuyler 3980. MOLLIE KING in "SUSPENSE" Also Greater VAUDEVILLE.

PLAZA Madison Ave., 59th St. Constance Talmadge "WHO CARES?" By Cosmo Hamilton

NEW YORK'S LEADING THEATRES AND SUCCESSES

EMPIRE Broadway & 40 St. Eves. at 8:20. Matinees Tom'w & Sat., 2:20. "BARRIE AT HIS BEST."—Times. William Gillette BARRIE'S BEST PLAY.—Herald. Dear Brutus

GLOBE Broadway at 46th St. Eves. at 8:20. Matinees Tom'w & Sat., 2:20. Times—"AN OVATION."—Herald. Otis Skinner His Greatest Success THE HONOR OF THE FAMILY

Cohan & Harris' 4 Big Hits. COHAN & HARRIS Thea., W. 42d St. Eves. at 8:15. Mats. Wed. & Sat., 2:15.

The Royal Vagabond. Biggest Success Since "The Merry Widow." A Cohanized Opera Comique

GEO. M. COHAN Thea., B'way & 43 St. Evs. 8:20. Mats. Wed. & Sat., 2:20. THE GREAT AMERICAN CHARACTER COMEDY A Prince There Was. GEO. M. COHAN'S BEST PLAY.

HENRY MILLER'S THEATRE, 124 W. 43d St. Evs. 8:30. Mats. Thurs. & Sat., 2:30. Mrs. FISKE in "MIS' NELLY OF N'ORLEANS" A Comedy of Moonshine. Madness and Make Believe

LONGACRE West 48th St., Nr. B'way. Evs. 8:30. Mts. Wed. & Sat., 2:30. Most fascinating mystery play ever written THREE FACES EAST with Emmett Corrigan and Violet Heming

HARRIS West 42d St. Eves. at 8:30. Mats. Tom'w & Sat., 2:30. Margaret Illington, Wilton Lackaye, Robert Edeson, Katharine Kaelred in the Dramatic Sensation "A Good Bad Woman"

LYCEUM West 45th St. Evenings at 8:20. Mats. Thursday and Sat., 2:20. DAVID BELASCO Presents DADDIES

B. F. KEITH'S PALACE B'way & 47th St. Mats. Daily, 25c-$1. PHYLLIS NEILSON-TERRY, BERNARD GRANVILLE, WALTER C. KELLY, HARRY GREEN and YVETTE RUGEL

B. F. KEITH'S RIVERSIDE B'way & 96th St. MARIE CAHILL, HELEN WARE, GEORGE WHITE & CO., BEN BERNIE

THE LEXINGTON THEA., 51st St. and Lex. Av. Subway at Door. Evgs. 8:20. Mats. Wednesday & Saturday, 2:30. DARKEST AMERICANS Musical comedy with colored comedians. J. Homer Tutt—Salem Tutt Whitney

NEW AMSTERDAM West 42 St. Evs. at 8:15. MATINEES TOMORROW & SATURDAY, 2:15. FUNNIEST MUSICAL COMEDY IN TOWN! KLAW & ERLANGER'S MELODIOUS GEM The VELVET LADY MUSIC BY VICTOR HERBERT

ON THE ROOF Ziegfeld 9 o'Clock Revue & Midnight Frolic

LIGHTNIN GAIETY B'way, 46th St. Evgs. at 8:30. Mats. Wed., Fri. and Sat., 2:30. AND ANOTHER SMITH & GOLDEN HIT 3 WISE FOOLS CRITERION B'way, 44 St. Evs. 8:30. Tom'w Mat. Best Seats $1.50

BELASCO West 44th St. Evenings, 8:30. Matinees Thurs. and Sat., 2:20. FRANCES STARR in "TIGER! TIGER!" Last 7 Times

LIBERTY West 42d St. Evenings at 8:20. Mats. Tom'w & Sat., 2:20. Henry Miller, Blanche Bates, Holbrook Blinn, Estelle Winwood in a new play by Philip Moeller "MOLIERE"

KNICKERBOCKER THEATRE B'way and 38th St. Evgs. 8:15. Matinees Tomorrow & Sat., 2:15. JOHN CORT'S NEW MUSICAL COMEDY LISTEN LESTER!

CORT West 48th St. Evs., 8:20. Mats. Tom'w & Sat., 2:20. "'Ullo: 'ere's a 'It." The Better 'Ole With MR. and MRS. COBURN. POPULAR PRICE MATINEE TOMORROW.

STANDARD B'way & 90th St. Evgs. 25c to $1. Mats. Today & Thurs., 25-75c. PENNY WISE with MOLLIE PEARSON

McBride's THEATRE TICKET OFFICES. Our charge for service is 50 cents per ticket over the box office price. No exceptions. UPTOWN OFFICE: 1497 Broadway. DOWNTOWN OFFICE: 71 Broadway.

COLUMBIA B'way & 47th. Twice Daily. Pop. Prices. All New BON TONS with Lester Allen.


## PHILIPPINE ASPIRATIONS AND THE LEAGUE OF NATIONS

will be the subject of discussion at the fifteenth luncheon of the

### LEAGUE OF FREE NATIONS ASSOCIATION

given in the Grand Ball Room of the Hotel Commodore, at 42nd Street and Lexington Avenue, on

SATURDAY, APRIL 19, at 12:45 P. M.

The speakers will be President Manuel L. Quezon, of the Philippine Senate; Mr. Camilo Osias, of the Department of Education, and Dean Jorge Bocobo, of the College of Law, University of the Philippines.

Applications for reservations, *accompanied by checks*, should be sent to the L. F. N. A. offices at 130 West 42nd Street. Tickets will be mailed. Covers $1.50 each. Telephone Bryant 2276. James G. McDonald, Chairman.


Non-Cancellable

You may obtain INSURANCE which guarantees payment of all claims for loss of time caused by accident or illness. POLICY renewable annually but cannot be canceled by the Company.

Medical examination required.

*Write for rate at your age.*

MERVIN L. LANE *and Co-operators,* 120 Broadway New York City

SUNG, PLAYED, AND WHISTLED EVERYWHERE!

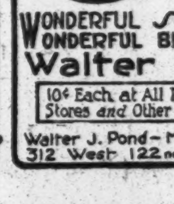

"As The Rose Kissed The Lily Good Night" "When The Fields Are White With Daisies" "You Have Me And I Have You" "Girls Of The U S A"

WONDERFUL SONGS BY THE WONDERFUL BLIND COMPOSER Walter J. Pond

10¢ Each at All F W Woolworth Co. Stores and Other Music Counters

Walter J. Pond—Music Publisher 312 West 122nd St. NEW YORK

# The New York Times

"All the News That's Fit to Print."

PUBLISHED EVERY DAY IN THE YEAR BY THE NEW YORK TIMES COMPANY.

ADOLPH S. OCHS, Publisher and President.
B. C. FRANCK, Secretary.

NEW YORK, TUESDAY, APRIL 15, 1919.

OFFICES: [Telephone Bryant 1000.]
Times Building.....Times Square
Times Annex..42d St., west of Broadway
Downtown.....1 Beekman Street
Wall Street.....2 Rector Street
Harlem..2,109 Seventh Av., near 125th St.

Bronx.....5,914 Third Avenue
Washington Heights.....1,629 Broadway
Brooklyn.....451 Fulton Street
Staten Island...93 Stuyv. Pl., New Brighton
Queens.....317 Fulton Street, Jamaica, L. I.
Elisabeth.....250 Morris Av.
Hoboken.....31 Second Street
Jersey City.....80 Montgomery Street
Newark.....810 Broad Street
Paterson.....18 Park Avenue
WASHINGTON.....Riggs Building
CHICAGO.....1902-1904 Tribune Building
ST. LOUIS.....1008 Fullerton Building
DETROIT.....908 Ford Building
SAN FRANCISCO.....742 Market Street
LONDON.....13 Salisbury Square, E.C.
PARIS.....Au Matin, 6 Boulevard Poissonnière

SUBSCRIPTION RATES.

TWO CENTS in Metropolitan District (20 mile radius). Three Cents within 200 miles. Four Cents elsewhere. Sunday, Five Cents City; Seven Cents elsewhere.

| | One Year. | Six Months. | One Month. |
|---|---|---|---|
| By Mail, Postpaid. | | | |
| DAILY & SUNDAY | $11.00 | $6.00 | $1.00 |
| One week, 35c. | | | |
| DAILY only | 9.00 | 4.50 | .85 |
| One week, 30c. | | | |
| SUNDAY only | 3.00 | 1.75 | .30 |
| SUNDAY only, Canada | 6.00 | 3.25 | .55 |

FOREIGN RATES.

| | | | |
|---|---|---|---|
| DAILY & SUNDAY | $26.00 | $13.30 | $2.40 |
| DAILY only | 17.40 | 8.90 | 1.65 |
| SUNDAY only | 8.70 | 5.15 | .90 |

Binder, Picture Section, $1.75; Magazine, $1.25.
THE ANNALIST, (Mondays,) per year, $4; Canada, $4.50; other countries, $5. Binder for 26 issues, (one vol.) $1.25.
TIMES BOOK REVIEW, (Weekly,) per year, $3; Canada, $3.50; other countries, $5.
TIMES MID-WEEK PICTORIAL, (Thursdays,) 1 year, $5; Canada, $6; other countries, $6.50. Binder for 52 issues, $1.25.
THE NEW YORK TIMES CURRENT HISTORY, Illustrated Monthly Magazine, one year, $3, (foreign, $4.) Per Copy, 35c.
THE NEW YORK TIMES INDEX. Quarterly—Full Cloth, per copy, $2; per year, $8.
Entered as second-class mail matter.

The Associated Press is exclusively entitled to the use for republication of all news dispatches credited to it or not otherwise credited in this paper, and also the local news of spontaneous origin published herein.

All rights of republication of all other matter herein are also reserved.


## VICTORY FOR THE VICTORY LOAN.

Secretary GLASS has risen to his opportunity, and makes proposals calculated to close the Liberty Loan series as brilliantly as it began. With the country as rich and sound as it is, his task was rather delicate than difficult. His predecessors had used all the inducements there were to offer in both tax exemptions and rising rates of interest. Each of the four preceding loans had successively offered either fuller exemptions or higher interest, and yet each of the loans had fallen to a discount. No issue could offer fuller exemption than the first. No issue could hope to be floated at par by an increase of interest without putting burdens on the Treasury not consistent with the public interest. There was the greater objection that an excessive interest rate would depress the outstanding issues beyond prudent limits.

The Secretary has met these obstacles by evading them, so to speak. That is to say, he raised the interest a trifle, a mere quarter of 1 per cent. on the most fully tax-exempt issue and one-half of 1 per cent. on the less exempt, and made the issues interconvertible; the subscribers can take their choice. As a welcome surprise he reduced the amount he was expected to ask for, and announced that oversubscriptions would not be accepted. Every loan thus far has been oversubscribed, and it is a safe prediction that this one will be. The loan would have been taken if the terms were even less inviting, and there is nothing to discuss but the details.

How skillfully the Secretary steered past his obstacles appears from the trifling effect of his announcement on the prices of the outstanding issues. As expected, the first issue declined. The obvious reason is that an issue bearing interest below the market rate for the sake of the exemption privilege is valuable in proportion to the shortness of the term for which the sacrifice of interest must be made and the length of the term for which the exemption will run. The rates of taxation are sure to fall before the maturity of the First Liberty Loan, and release from interest obligations will then tend to depress them further. It may almost be said that the low rate exempt notes and bonds are as surely due for an unfavorable movement of their quotations as the higher rate less exempt issues are due for an improvement.

It is difficult to say just what is the worth of United States credit apart from considerations of patriotism and tax exemption, but the record sustains the assertion that, however the worth of money may vary, a national obligation yielding 4 per cent. has always commanded a premium some time within its term. The time when the discount on the bonds bearing more than 4 per cent. shall disappear is not to be told with accuracy, but it is as sure as anything human. Those worried by their discounts are not the experienced. For the most part they are those who thought that their bonds could be spent as though they were money and that they were sure always to be worth par or more. They thought they could advance, as savings deposits cannot, and could not decline, although they must have known that even gold dollars vary in purchasing power. Their primary lesson in finance has been cheap to them, compared to their losses in other securities. They have their consolation in the thought that they have done themselves and their country a real service, and in some cases at sacrifices worthy of acknowledgment and appreciation.

The allotment of the notes throughout the country is on the same percentages as previously. Accordingly, the reduction in total is a relief to all districts, but to none so much as to New York. New York alone takes any responsibility for other districts. New York is expected to supply deficiencies in any or all districts. New York is equal to all demands upon either its resources or public spirit, and yet it would be glad if others ran it a closer race. Compare the $1,200,000,000 expected from New York with the $84,000,000 from the Texas district, where there is a billion-dollar oil "boom." There are ten Granger States whose bank deposits have led the increase since the last statement to a total for the country of $287,000,000, while the deposits in this city decreased $410,000,000. New York is thriving, nevertheless, and asks for no sympathy or assistance which all will ask from it, although its deposits come mostly from its loans and are not new wealth, such as has come to the banks of other States from the earth in a single year to a total larger than the Liberty Loans for the war period until now. New York will take its quota, and will take all that others wish to sell when the discount worries them. New York appreciates the country, and hopes in time that the country will appreciate New York. New York is strong because the country is strong. But this time the banks of New York look to their depositors to take the loan, and the country banks should do the same. The notes are not truly sold if the banks take them. To do most good the depositors should take them and pay for them from income. That would reduce the inflation of deposits and commodity prices.

## WEBB LAW AMENDMENT.

Organization of export associations under the new Webb law has not been checked, although the Federal Trade Commission has rejected nearly half of the company charters submitted to it for approval and holds others in suspense because certain parts of them may be at variance with anti-trust statutes. Recent additions to the list are combinations formed in the pine lumber, meat packing, naval stores, and tobacco industries. At a large convention of Southern planters and bankers a committee was appointed to make a cotton export association, with $50,000,000 capital. This action was taken at the suggestion of W. P. G. HARDING of the Federal Reserve Board, who reported to the convention that the plan had been approved by the Federal Trade Commission's counsel.

It is expected that Congress will be asked to amend the Webb law, which confines an association's work to export trade. Many exporting manufacturers say that such a combination should also be permitted to import foreign products, and it is understood that some charters were rejected because they provided for importation. The argument in favor of permitting imports is that in some parts of the world the sales of an American exporting company may be restrained or prevented if it cannot accept in payment raw materials or other products instead of money in some form. Inability to trade in this way places the American at a disadvantage in competing with European export combinations. The Webb law's purpose was to enable our exporters to compete with the foreign associations on equal terms. It would seem that a carefully guarded amendment to the new statute, permitting imports when acceptance of them is essential, ought to be adopted. In many cases the effect would be beneficial, and domestic interests would have no ground for complaint.

## A DARING VENTURE.

COLUMBUS in his caravel never faced such dangers as lie in the path of the audacious airmen who have been preparing to launch their "ships" into space for the passage of the Atlantic from the rocky shore of Newfoundland in a latitude where fogs abound at this season of the year and high winds are common. When WILBUR WRIGHT made a pioneer flight up the Hudson, a six-mile breeze was all the weather he cared to encounter. Half a gale doesn't bother an aviator today; the question he asks himself is whether he will have fuel enough and his engine will hold out for the distance he plans to travel. The development in the power of the airplane since the beginning of the great war has exceeded even the predictions of the visionaries. Yet in considering that the adventurers at St. John's purpose to fly to Ireland across nearly 2,000 miles of sea, it must be borne in mind that no aviator up to this time has made a nonstop flight of 1,000 miles.

Nevertheless, HAWKER and Lieut. Commander GRIEVE with their Sopwith biplane and Captain RAYNHAM and Major MORGAN with the rival Martinsyde, neither of which is a machine of impressive size and both of which are experiments, engaged to make the attempt to drive them over the Atlantic, an undertaking that would keep them in the air not less than twenty hours. There must be an irresistible fascination about aviation to cause men to risk their lives in attempting what seems to be the impossible. Would any insurance company write a policy upon the performance of these daring spirits? Lloyd's, which tackles almost any enterprise, may have given figures, but must have regarded the sporting chance as desperate.

It is not in the blood of the born aviator with the eyes of the world upon him to balk at any danger. What the four men at St. John's engaged themselves to attempt is not an undertaking of obligation, like going into battle against an alert and crafty enemy. The odds are heavily against the success of a trial of the Atlantic passage by airplanes at any season of the year, and at this season, when fogs quickly form and fitful northeast gales may blow with extraordinary violence, the odds pile up alarmingly. Old Father Time, if he could have had his say, would have got out an injunction against the adventurers at St. John's, but for men to interfere would be an infringement of personal liberty. Science argues that the thing might be done; success would be splendid; and the spectacle of these men defying death to achieve the heroic makes us all hold our breath in admiration.

If there were patrol boats all the way across the ocean a few miles apart, the flight to Ireland would not be facilitated, but the risk would be reduced to a minimum. However, no preparations to keep the aviators in countenance, to aid them in a pinch, have been made, and they have not been disposed to wait for guides and succor, so fierce has been their rivalry. And they have seemed to think that their reputation for courage was involved. Blow high or blow low, sunshine or fog, there will be two attempts to cross the Atlantic, leaving the gull and the petrel behind. In the history of aeronautics there has been nothing more desperate than the decision that HAWKER and GRIEVE made to sacrifice their directional wireless equipment and drop their undercarriage for the sake of speed. It was as if they were willing to embark on an uncharted sea and reach Europe or die in the attempt. Relying upon compass and sextant, that is to say without communicating by wireless with vessels at a distance, they cannot be sure of their course. They will carry a wireless equipment, it is true, but of a limited range, and in the event of not coming across ships almost in their path, navigation will be dubious, especially in thick weather.

As a matter of fact, Lieut. Commander GRIEVE may not know where his ship of the air is heading, or where it will come down. Should a descent into the sea be necessary, only an empty tank would keep them up, and the tank could not be emptied in an emergency without risking an explosion. Both the Sopwith and Martinsyde teams have lessened their chances of success and greatly increased the danger of the undertaking by rushing preparations to get away. If the Atlantic passage is practicable with airplanes, (as distinguished from seaplanes, which float as well as fly,) it may be a sober and leisurely candidate who will do the trick in triumph in a halcyon time.

## OVID IN BULGARIA.

It was a bitter blow to PUBLIUS OVIDIUS NASO, the best selling poet of Augustan Rome, when the Emperor exiled him to a desolate town on the barren shores of the Black Sea as a punishment for too faithfully reflecting the manners of his time. There he lived his last years and there he died; nor did a gentleman used to the luxurious life of the capital of the world ever quite reconcile himself to the society of barbarous Scythians.

Two thousand years later OVID would have liked it better. By that time the town of Tomi had become Constantsa, one of the principal ports of Rumania and the Summer resort of the wealthy and ease-loving society of Bucharest. And every day gentlemen very much like OVID, and ladies whom OVID would have liked very much, passed through the Piatza Ovidiu, where a statue of the poet commemorated the first incursion, if an unwilling one, of the leisure class. In due course of time, however, Constantza fell into the hands of Scythians more ungracious than those among whom OVID had lived. When the Bulgarian Army overran the Dobrudja in 1916 it was followed by the expropriators whom all the Central Powers sent into occupied territory. The Bulgars, like the Germans, were acquisitive; they would take anything from factory machinery to first editions and Japanese prints. Among the plunder shipped back into Bulgaria from Constantza was the statue of OVID, once more an exile.

Malicious Rumanians have said that the Bulgars did not know who OVID was, that they thought the statue was that of the Mayor of Constantza. Whether this be true or not, the Bulgars have been considerably more careless about the preservation of classical remains than the Rumanians. Some years ago a great heap of stones with Roman inscriptions lay in a museum yard in Sofia, with grass growing among them; nobody had cared to take the trouble to carry them indoors. Perhaps OVID was thrown in among them to await such time as the Bulgar had leisure from his forays into other lands and could arrange his monuments of classical culture to suit himself; at any rate, OVID escaped the ignominy of being melted and turned into shell cases, for after vigorous protests from Rumania and the Allies the Bulgarian Government finally shipped him back to Constantza.

One could wish that all the wrongs suffered by Rumania could be so easily redressed, but a correspondent who has just finished a trip through the country reports great suffering—food shortage, disorganization of business, governmental financial difficulties, and misery among the peasantry. "Rumania is passing through a critical stage," is his conclusion. "She may survive or she may go down." The decision does not rest wholly with the outer world; unless the Rumanian Government has the strength to put into force the agrarian and political reforms which have long been urgent, the fabric of Rumanian society may be unable to stand the strain. But food relief is the first necessity; starving men are not able to do very much in the way of reform. Mr. HOOVER was able to deliver 26,000 metric tons of breadstuffs to Rumania last month, and if this can be increased and an equitable distribution assured, the Rumanian State may be able to correct its own shortcomings. One thing is certain, that Rumania has done a very considerable service to the rest of the world in holding back Bolshevism; and if Rumania goes down the chances of the democracies will be that much worse.

## IN RESTRAINT OF THE BASEBALL TRADE.

A jury in a Federal court has assessed punitive damages against some baseball "magnates" for violation of the Sherman anti-trust law. The case will be appealed, and it may be two or three years before we have a final decision as to whether or not the present organization of professional baseball, with two major leagues working in collaboration with a number of minor leagues, and players promoted up the scale and sent back down according to the judgment of the owners of the clubs, is a conspiracy in restraint of trade.

There are many intricacies about the structure of professional baseball and various are the arguments by which the club owners and their friends hope to get the verdict reversed. The case is cited of a Federal Judge who decided that racing was a sport, not a commodity; the courts may also have to decide whether a ball player's exertions are labor, and therefore not a commodity, or something else. It might distress men personally interested in baseball should the United States Supreme Court decide that their enterprise was trade and not sport, but the general public would probably agree with the court's view of it.

However, these questions are more or less beside the point, which is that whether organized professional baseball is a business or a sport, the American people want it, and on the whole are pretty well satisfied with it as it is. It may be that the present organization does violate the Sherman law; for it operates quite successfully against outside competition, and it puts the players very much at the mercy of the men who own the clubs.

But experience has shown that both of these arrangements are in the public interest, so long as the public wants professional baseball. If anybody who had enough money could start competing clubs in the large cities, organize them into competing leagues, and hire away the most popular players, the general average of playing ability in each club would be lowered, the game would be less scientific and therefore not so good a spectacle, and ultimately people would begin to stay away. In the end unrestricted bidding for players would almost certainly lead to the concentration of the men who could command high prices in New York and Chicago, where the clubs earn the largest profits; and if New York and Chicago always won the pennants interest would die out.

As for the players, who now and again have raised a plaintive wail against their "slavery" to the club owners, they are slaves only because they prefer to play ball instead of going to work. A player under contract can be legally prohibited from playing baseball for other clubs, but he cannot be prohibited from engaging in other occupations less profitable and glorious than his "slavery." Instances of unfair treatment of players by club owners exercising this power have not been numerous. Perhaps the present baseball system is contrary to the Sherman law, but experience shows that the public wants the game and that it can get what it wants most satisfactorily under this arrangement. The economic value of professional baseball is something of an artificial creation, and too much litigation would kill it as quickly as suspicion of the crookedness from which more than any other professional sport it has been free.

## TOPICS OF THE TIMES.

**Another Victim of Reform.**

Strong doubts as to whether there were any Turks who saw anything really objectionable in the massacre of Armenians, or, for that matter, of any other people not followers of the Prophet, have caused the recent occasional dispatches about the trials going on in Constantinople to be read with an approach to cynical amusement by most students of happenings on the Bosporus. One conviction, however, of responsibility for the atrocious treatment to which the Armenians were subjected now has been followed by the hanging of a high official—a provincial Governor—and for him, at least, there was nothing farcical about the proceedings.

His fate will have a truly depressing effect on the other officials of like rank now facing trial for carrying out, as he did, what they and he had the best of excuses, or of reasons, rather, for considering an established Turkish policy, and they can justly complain that they are the victims of a new and suddenly acquired disapproval of wholesale murder on the part of their judges. The convicted official and those who are still only under accusation did nothing but what was expected of them—nothing but what they and their kind have often been rewarded and promoted for doing in the past.

Their misfortune is that times have changed and that the Turkish Government now feels it necessary to sacrifice some of its agents in order to prove that, whatever it may have been in other days, it now shares the view of wholesale slaughter entertained by the nations with a more or less recognized claim to be called civilized. This is cruelly hard on the Beys and Pashas whose crime is that with vigor and earnestness they obeyed the orders they received from the seat of authority, but their position, after all, is as familiar as it is painful—to them—for always great innovations in government, as in industry, work hardship to those who have not been agile enough of mind or body to adapt themselves betimes to new conditions and demands.

**There Were Certain Accomplices.**

Before the hangings in Constantinople on account of Armenian and other massacres become numerous, they ought to include at least a few participants in the murderous work who were not Turks at all. All through the war the real rule of Turkey was in the hands of German military officers and diplomats.

Much done was by the direct command of these aliens and nothing done was without their permission and approval. They looked on, coldly and calmly, while helpless men, women, and children were slain by the hundreds of thousands, content that thus the situation in Turkey was simplified and its control made easier by alien masters. These are the men whose guilt is at least as great as is that of the Beys and Pashas who gave the orders, and their only justification was "military necessity." That they all ran home before the Allies arrived explains why none of them now faces trial, but if Germany ever does get a Government with a correct judgment of the war their day of retribution may come.

**Traffic by River Reviving.**

A curious result of the increase of freight and passenger rates on railways all over the country is a revival of activity on the inland waterways. The river steamboats, such few of them as were still struggling against the rival that ended their prosperity, have had a surprising increase of business, for they are still allowed to charge what they please and they have seized the opportunity and the possibility to charge for their services appreciably less than is demanded over the land routes, and already their patronage is considerable. Of course the boats famed in song and story are all gone, but their humble successors are still in operation or available, and not a few people on the Mississippi and its tributaries are again really traveling in the way immortalized by MARK TWAIN and JOHN HAY. In ordinary circumstances this is a competition which those engaged in it would be allowed to fight out without interference, but now it is hard to tell what will happen. The railways have a most powerful protector—one that may view severely the prospect of an increase in their already sufficient deficit—and the boat men may find themselves "regulated" in their ambitious effort to regain their old position. Popular sympathy, however, may save them, and everybody with a liking for the antique and the picturesque will wish them good luck.

**A Selection Hard to Understand.**

New light on the little mutiny of American soldiers in Northern Russia has been cast by the arrival of later news, and the episode is no longer quite as mysterious as it was. For it is now reported that the troops there are, for the most part, of an Americanism so recent as possibly to be not thoroughly ground in. In other words, the men who have been referred to so pathetically by several passionate orators as "our boys" were Russian, more or less, not long ago, and it is therefore not entirely surprising that they listened too attentively to the beguilings of the Bolshevist propagandists. Why Americans of this particular quality were sent to the Murmansk sector is presumably explicable, but the explanation does not occur instantly to all minds. The British, however, seem to have made the same or a like mistake, if mistake it was, in the choice of troops for this service. And anyhow, the mutiny was hardly deserving of a name so large and alarming. Nobody was hurt, and after a little quiet talk by an officer of evident discretion and judgment discipline was restored and duty done. There was a mere nibbling at the Bolshevist bait; it wasn't swallowed, and there is no measurable chance that it will be.

### Canada and England.

*To the Editor of The New York Times:*

I have read carefully the very interesting contribution from Mr. Philip Gibbs which appeared in your Saturday edition of THE TIMES under the heading of "After the War in Canada."

Permit me to express my deep appreciation of Mr. Gibbs's very able and illuminating lectures which he has given in a few cities in the United States and Canada. With the greater part of his article, "After the War in Canada," I am in sympathy, but he has certainly misinterpreted the attitude of Canada toward England's part in the great war; especially in the last paragraph he has shown clearly that his hurried visit to four or five Canadian cities did not yield to him the true Canadian spirit in relation to the Mother Country. There may be exceptions in Canada, but it is safe to say that in no part of the empire has there been a more general appreciation of the wonderful work done by Great Britain at home and at the front. Canada understands and appreciates the Motherland as never before the war.

HOWARD P. WHIDDEN,
M. P. for Brandon.

House of Commons, Canada, April 11, 1919.

## THE TRANSATLANTIC FLIGHT.

Unto the wakened Element, its lover:
The Airplane, flying over!
Midocean hears those wings—
The high adventurings
Of man's soul, so desiring
The upper skies—so long aspiring!
Always there have been ready
Heroes whose wills were steady—
Who were in love with the Unknown.
How soon to come into their own!
Even now, they robe for flying—
They, the Undying!
Yes, though they were to fall,
'Twere to Valhalla's hall!
Shine, sun and moon of Ajalon,
Such deathlessness upon!
Wane, tempest, and be gentle, storm,
When wings the Chosen's form!
O sunlight, flash on
This new, immortal passion,
This heaven-intoxicated science.
Irreverent, but absolved defiance,
Man's powers gloriously taxing
Earth at your waxing,
And answering aether tidal,
This is your ever-destined moment
bridal.

ISABEL FISKE CONANT.

## PHILIP GIBBS BIDS AMERICA AU REVOIR

### War Correspondent Says He Has Found Its People the Greatest Idealists in the World Instead of Selfish Dollar Chasers.

By PHILIP GIBBS.

Copyright, 1919, by The New York Times Company.

After two months in the United States I am going back to England with many memories of a great people who are standing, like other peoples of the world, at the open door of destiny.

To me it has been a wonderful two months, because of a personal experience far beyond anything that I expected, or dreamed of, as a reward for humble service in the writing of history through four years of war. I have had, I think, the most beautiful reward that any man in the world could have—and that is the gift of friendship, generous, overflowing, bountiful, of vast numbers of men and women, among whom I came, as I thought, a stranger.

I was not in actual fact a stranger to them, because as a writer of words I had given myself away to them, and for four years had been served up with their grapefruit on their breakfast tables. Over in France and Flanders I did not know what people were reading the things I wrote; nor did I care. Half the time I did not even know what I was writing, but wrote in a mad hurry and instinctively, without a thought to the turn of a phrase, but with the desire to get everything down, in utter simplicity, of the things I had seen and of the things that had happened in another day of war.

I did not think of the American people reading those dispatches of mine. I thought mostly of English fathers and mothers who would know from what I had written that there had been another bloody battle, in which their sons had been desperately engaged, and perhaps had fallen. But the American people were reading, too, with immense sympathy for this suffering of heroic boyhood and with intense desire to know what was happening in the fields of war. Because I wrote rather of the spirit of men than of strategy, (where there was no strategy,) and of war's human side, with its agony and its courage, rather than of its hatred and its inhuman mechanism, something in my narrative reached out to the spirit of America, touched its tenderness and its pity, and inspired it with that generous emotion which I find is stirred so easily among the people of the United States. For that reason it is, I think, that they have given me a welcome and a friendship of close and personal warmth which I shall never forget in humble gratitude. It has been my fortune to be remembered with the tears they shed for the tragedy of the battlefields and with the wonder they had at the valor of men in the gateways of death; because I was the chronicler of those facts. Though the reward has been too great for a man who was writing and not fighting, I am glad of it and cherish it in my heart.

In these two months I have been studying the American people in a quiet way, trying to analyze their character as far as one may get in touch with it during such a visit as this, and seeking also to know in what direction they are traveling now that the world is on the move again to a new era of human history. It is impossible to sum up a whole people, full of diversities of character, race, and ideas, and, at the present time, seething with the tumult of patriotic and political impulses without any definite conviction of their immediate destiny. But one does get a glimpse of certain strong and general qualities among the people of the United States, and of certain tendencies likely to lead them in one direction.

I have, for instance, heard a lot about the Americans being a hard practical people exclusively engaged in the chase of the almighty dollar, and quite selfish in the exploitation of their own material interests. My reading of them is entirely different. So far from being hard and material they seem to me the greatest idealists in the world at the present time, and to be emotional almost to the point of sentimentality. In any public gathering, at any private dinner table, the idealist takes all the applause, finds it easy to put a spell over his company, and can express his own sentiment with a simplicity and emotion which would cause a smile or an ironical shrug in the sophisticated circles of England or France.

The almighty dollar is chased earnestly enough. I find it is a necessary item of one's life in New York, for example. But the American people give it away out of their margin of wealth—however small that margin may be—with astonishing generosity, provided their pursestrings are tugged by an emotional appeal. The professional beggar, if he has sentiment to back him, has a wonderful time in this country, and if he begs on behalf of a cause which seems right and noble, like the Red Cross, or devastated France, or starving Armenia, largess is scattered before him, not only by millionaires who are glad to get rid of their burden, but by working girls who have to scrape over their midday luncheon, and by business men whose pockets are tempted by a "tin Lizzie" or a country cottage in New Jersey.

The heart of the hardest American manufacturer who is a stern disciplinarian in his city office, a "speeder-up" in his works, with a portrait of Napoleon opposite his desk, and a masklike face which would frighten a thug, goes "fut" when some spellbinder announces a nursery moral with an air of discovery, or when a little "cutie" bursts into tears on the other side of his blotting pad and asks for a rise in salary because her heart is broken at the sight of a new hat. He simply cannot resist an appeal like that—if I know anything about him—and Napoleon winks his eye above the desk.

Traveling around I find that the expert in ladies' neckwear who made a great fight for fortune since he handled his first dime in the New York streets lives and works entirely on simple ideals of probity which might have been written by Louisa M. Alcott; and that the Lieutenant Colonel of a regiment just back from France, a hard fighter and stern in his way of command, has the idealism of honor and chivalry belonging to the school of "Eric; or, Little by Little." A young gentleman in one of our English public schools, or a first-year man at Oxford, with a cynical philosophy of life adopted as a tradition, would blush to confess to such sound sentiment.

Writing seriously, I find the American people ripe for action of unselfish idealism of which few nations would be capable. There is throughout the United States, as far as I have been able to discover, a great stirring of emotion, due to the war and to the generous sacrifice they have made, which demands something higher and nobler in the next chapter of their history than material gain and selfish safety. There are, of course, in America, as in all countries, Prussians, Junkers, Thugs, Gunmen, Bohunks, and Bad Men, and these are making a lot of noise, and saying, "Why the hell this?" and "Why the hell that?" and demanding the complete isolation of America surrounded by flame, so that nothing can go out and nothing come in; and spreading around poison against England and France, and sharpening tomahawks for the scalps of President Wilson, Lloyd George, General Pershing, and all the democrats. But I am convinced that those people do not carry much weight with the American people as a whole and that the spirit of America will rise above them and not heed them more than bullfrogs in a dark pool.

I have found among most people a desire for a closer friendship with England and a determination to befriend France in peace as well as in war. In spite of all the personal prejudice with which Mr. Wilson is surrounded, and it is gusty with strong winds blowing, I find a general approval of some plan like the League of Nations which may abolish great standing armies in Europe and get rid at least of the gunpowder barrel which was apt to go off when sparks began to fly.

I have found, in many cities of the United States, bodies of people working, thinking, talking, earnestly and eager to devote their souls and to dedicate their hearts to the service of humanity so that what has happened in the fields of Europe shall not happen soon again, and so that the common peoples of the world shall have greater safety and better luck. It is a spiritual purpose among a great people which must count in the future of the world unless it is made powerless by the baser passions of political groups pulling the wires behind the scenes. As I have written before, America's generous instincts are perplexed by natural fears of being led into unknown paths in the jungle of Europe where she may not have free action and may be tangled in troubles not of her concern. Those fears, and a lack of clear guidance, make her people hesitate, draw back a little, shrink from the enormous responsibilities which face her.

I have no right to address the American people, except as a humble friend owing big debts to them; but in this farewell message before leaving for England I would say very simply and earnestly:

Your supreme hour is at hand, when after your youth among the peoples of the world you are now to shoulder the burdens which come to manhood, the pack of troubles belonging to people other than your own, lifted because they had your strength to help them, and because they belong to the human family from which you cannot isolate yourself without cowardice and dishonor. Isolation is no longer possible for you. Your spiritual as well as your material interests are closely linked up with the fate of other peoples. If there is another war against France and England—and there may be during this generation, unless you help the powers at work for peace—your sons will be called to serve at once, without any waiting, and your flesh and blood will be used as gun-fodder in war's sacrifice.

You have the power now to prevent that next war by rising to the spiritual call which is summoning you to the highest place in the Commonwealth of the world's democracies. If you turn a deaf ear to that summons, and a cold shoulder to the democratic spirit, you will surrender the greatest chance of honor which any nation has had in modern history. But you will not surrender this big chance for smaller interests because you have the soul of a brave and generous people. Between England and America there must be friendship unless the folly of men is beyond all reckoning.

I go back to England with a deep admiration of America and a warm affection for all those American people who have given me their friendship. It is not good-bye I am going to say but only "Au revoir, America—and here's my love to you!"

## LOUIS XVI.'S DESK IN ART MUSEUM

### Gift of Jacques Seligmann in Memory of J. P. Morgan and as Souvenir to America.

### FROM SCOTT COLLECTION

### Handsome Relic Has Many Secret Drawers and Concealed Keys in the Form of Jewels.

There is to be seen in the Recent Accessions Room of the Metropolitan Museum of Art, placed as exhibition today, its most recent gift and the rarest piece of furniture it ever expects to own—a cylinder desk, with the Bourbon lilies surmounted by a crown, in a cartouche, at the front and back, indicating that it was the property of Louis XVI. of France.

The desk, which is a magnificent piece of furniture, of mahogany, with lines of ebony and adornment of ormolu, hand chiseled, is a gift to the Museum from Jacques Seligmann of Paris, given as a memorial to the late President of the Museum, J. Pierpont Morgan, and as a thank offering to America. Mr. Seligmann's words in the presentation of the desk are:

"In memory of J. P. Morgan and as a souvenir of the help which the Americans have given to France during the war."

The desk is a relic of a kind which is practically never on the market, and if for sale would be at a prohibitive price. It is from the famous Murray Scott, better known as the Wallace, collection, which was bequeathed to Lady Sackville, from whom Mr. Seligmann purchased it. Sir Richard Wallace, who gave the collection his name, inherited the greater part of it from the Marquis of Hertford, the celebrated connoisseur.

It is a large and remarkable piece of cabinet work, with two chairs a part of its structure, one at the front and the other at the back. These when pushed into place in the desk, form naturally a part of its frame work. The chair at the front is supposed to be that of the owner, the King, that at the back for his secretary and through small doors opening in the centre of the desk papers could be passed back and forth. A large slide pulls out for the writer at the front of the desk and a small one for the secretary at the rear. There are many secret drawers, leather lined, some of them sufficiently large to conceal crown jewels. There are innumerable keys to the desk, one small one being the key of keys. This opens a small drawer, in which is a large key with an elaborate handle. The keyhole which it fits is concealed by an ormolu mount at the front of the desk, which is displaced when a secret spring is touched. The key then must be turned a certain number of times to open the desk. There is a small button for opening the different drawers or compartments, each where it fits onto the lock being of different form to distinguish it easily, a diamond, a heart, &c.

A rare piece of Chinese sculpture has been acquired by the museum, a votive tablet, Wei period, the date given on it, A. D. 534. It is 61 inches high and 33 wide and is said to have come from Hwayin in Shensi, near the border of Honan. It is placed in the museum upon a stand which turns on ball bearings, and not only the sculptured face, but the back with inscriptions and incised drawings may be seen.

In the Recent Accessions Room is to be seen a gift from Adolph Lewisohn, a delightful pastel by Albert Sterner, "The Blue Stocking."

## ART NOTES.

### American and Foreign Paintings to be Sold in Aid of France.

At the American Art Galleries is a collection of American and foreign paintings consigned by various estates and private owners. Among the American examples are a number by Robert L. Newman characteristically warm in tone and emotional in treatment; an unusually fine example of the earlier work of Kenneth Hayes Miller, two good little landscapes by Charles Melville Dewey, two or three Blakelocks, a Wyant, a version of Cole's "Voyage of Life," and an important figure study by John La Farge of "Maua, a Samoan," which is described and explained by the artist by a long inscription in his brilliant, intimate, and scrupulous style. "Maua is not tattooed," he says, "(so that his legs are not bluish, looking as if silk blue-black drawers were worn.) He ought to be tattooed, but I think is afraid of the pain. He will make believe that it is uncivilized or perhaps will trot out the church, for he is a leader in prayer—in any small devilry as well. He is not handsome, as you see, but he is intelligent. I thought I could get him to sit on that account, as it is difficult to get natives to pose well, but he could hardly keep quiet a minute. I had only a few hours to paint this in, and was at work when the call was made for our boat to leave for Tahiti. Hence unfinished."

Possibly because Maua in his green loin dress, seated under greenery and red flowers, was carried no further than just to the point where his ugly beauty and easy-going character unite with the rich environment, it is one of the handsomest of Mr. La Farge's Samoan studies.

C. W. Hawthorne is represented by a figure subject done when he was in his earliest twenties and so beautifully done that any collector might prefer it to a later example. This, with a number of the other pictures, will be sold for the benefit of the American Committee for Devastated France. The sale will take place tonight and tomorrow night.

## REPLIES TO BURLESON.

### C. H. Mackay Says His "Explanations for Increase Don't Explain."

Clarence H. Mackay, President of the Postal Telegraph-Cable Company, yesterday issued a reply to Postmaster General Burleson's explanations why a 20 per cent. increase in telegraph rates was essential. Mr. Mackay declared that the Postmaster General's "explanations don't explain."

"I find, however, that the real explanation is to be found in the report of the Western Union Telegraph Company for 1918 to the Interstate Commerce Commission, which has just been filed. It appears from an analysis of that report that Mr. Burleson has paid that company as compensation for five months, August to December inclusive, more than that company earned in the extent of about $2,500,000. This means a loss of over $5,000,000 for a whole year. Why did he give them more than they earned? And why did he give the Postal Company less than half of what it earned? If Mr. Burleson had given both companies exactly what they earned and no more, there would have been no occasion for raising the telegraph rates 20 per cent. The Postal Company has repeatedly said it would be content with what it earned.

"And even if Mr. Burleson was willing to saddle the Government with a loss of $5,000,000 over-payment to the Western Union, why does he now saddle the public with $16,000,000 of increased telegraph rates? He gives the Western Union $5,000,000 more than it should get, gives the Postal $2,000,000 less than it should get, and then extorts from the public $16,000,000 more than there is any occasion or excuse for extorting.

"No wonder Mr. Burleson is busy explaining!"

### An 82d Division Parade.

*To the Editor of The New York Times:*

The citizens of Atlanta are pleading for the return of the 82d Division intact to that city. My son is an officer in the 82d Division. Like his father and mother, he was born and has lived here always. One-half of his company, he told us, after the Argonne, were east side New York boys.

In my opinion, our citizens' committees should bend all their energies to get these boys of all the divisions together—the boys who went out from New York, who belong here—and let them parade. Hold it all off until Decoration Day or July 4. Then organize a parade and reception to the boys of New York. That will mean something.

Atlanta wants the 82d Division. The men appreciate the kindly Southern chivalry that prompts the request, but how many New Yorkers could travel to Atlanta to see the parade, and what will it mean by comparison with a march here at home?

CONSTANT READER.

New York, April 8, 1919.

### Temporary Churches for France.

*To the Editor of The New York Times:*

Will you allow me, as President of a society engaged in collecting funds to provide temporary sanctuaries in the devastated regions of France, to appeal through THE NEW YORK TIMES for help to carry on this necessary work of charity and religion? In the regions referred to churches have been destroyed, and some arrangements must be made for public worship. The amount needed is considerable, and we must reach out through the entire country. In this respect your readers can help us greatly, and their aid will be much appreciated.

MORGAN J. O'BRIEN.

New York, April 11, 1919.

### Wilhelm and His Victims.

*To the Editor of The New York Times:*

I have read in your issue of Saturday "Some A B C's," and I was very pleased to see how clearly you define for the public the position of Germany and the Allies. Unfortunately there is in some people a disposition to forget and to be too lenient toward Germany.

We are so far away from these devastated regions that it is hard for the persons living in this country, with comfort and surrounded by their beloved ones, to realize the terrible misery of the poor people who, having gone through these four years of hell, find themselves today in the worst of distress, having lost everything. Family ties broken forever, homes destroyed, health gone, children crying for food, and one knows what all that means for the French people, one of the most affectionate races in the world, and to whom home is such a sacred thing. How many girls who had dreamed of a useful life beside a dear husband, bringing up lovely children, will never know that great happiness on account of the killing of our French boys!

And, meanwhile, Wilhelm, all his family, and his other accomplices, responsible for the greatest crime of the world, are allowed to live in castles with all the comfort money can give!

Yesterday I was speaking with an American gentleman of high standing and culture, and we were both wondering how such an injustice could exist. Why not confiscate the riches of all these criminals and distribute them to their poor victims? It would be simply fair, and it ought to have been done long ago. Let us hope peace is going to be concluded with the full sense of justice, giving to the devastated countries all the reparations they have the right to expect.

FRANCE D'ORVAL.

New York, April 14, 1919.

# WOOLWORTH DIED WITH WILL UNSIGNED

### Death Came So Suddenly That Document, Long Under Consideration, Was Not Executed.

### DEMENTED WIFE GETS ALL

### Estate of Between $30,000,000 and $40,000,000 Disposed Of Under Will Made in 1889.

The family of Frank Winfield Woolworth made public yesterday the fact that Mr. Woolworth's death came so suddenly that he did not have time to execute an extended will upon which he had been long at work, making many public bequests to charities and public institutions and gifts to friends, associates, and trusted employes. Accordingly, his estate of between $30,000,000 and $40,000,000 will be distributed under a will made in 1889 by which he gave all his property to his wife, Jennie Woolworth, and made her the sole executrix of his estate.

Mrs. Woolworth was declared incompetent because of mental derangement last June, and upon the request of Mr. Woolworth and his daughters, Mrs. Helen McCann, wife of Charles E. F. McCann, and Mrs. Jessie M. Donohue, wife of James P. Donohue, Supreme Court Justice Finch named Hubert T. Parson, Vice President, General Manager, and Treasurer of the F. W. Woolworth Company, for many years Mr. Woolworth's closest business associate, and for three years directing head of his interests, as the committee of her property. Accordingly, because of Mr. Woolworth advising the naming of Mr. Parson as committee of Mrs. Woolworth's property, the way is cleared for the appointment of Mr. Parson as substituted executor in place of his ward when the thirty-year-old will is filed for probate.

Charles E. F. McCann, who made public the facts concerning Mr. Woolworth's will in the private office established by Mr. Woolworth on the twenty-first floor of the building he erected at 233 Broadway, said that the will making the incompetent widow of Mr. Woolworth his sole heir and executrix would be filed in Nassau County in a week or ten days. Before that time it will be determined whether the duties of Mr. Parson as head of the ten-cent store and Woolworth Building interests of the estate will permit him to take or himself also the duties of administering the estate.

The statement by Mr. McCann to reporters, in the presence of Mr. Parson, James McV. Breed of Breed, Abbott & Morgan, Mr. Woolworth's attorneys, and James P. Donohue, the other son-in-law, was as follows:

"Mr. Woolworth, prior to his death, had for some time been working upon a will which was just about completed, but due to his unexpected death he did not execute the same. This will contained charitable and other bequests and gifts to relatives and old friends, and to old and trusted employes of his home. These bequests the family intend carrying out as far as it is in their power to do so. The will to be offered for probate in a week or ten days was made July 31, 1889, thirty years ago, and covers what would be about one page of typewritten matter. By its terms everything is left to his wife, Jennie Woolworth. She is named as the sole executrix in the said will."

Mr. McCann, acting under the instructions of all members of the family, said that nothing would be made public now, nor at any time, concerning the provisions of the will that Mr. Woolworth didn't have time to execute before he died.

"The family deem that to be a personal matter in which they alone are concerned," he said.

Mr. McCann said he could give no estimate of the value of the estate until the schedules have been prepared.

Because of undenied statements in the past to the effect that $7,500,000 of French capital had been invested in the Woolworth Building, Mr. Parson said yesterday on that point:

"It was Mr. Woolworth's ambition to have this building go down to posterity without a cent of indebtedness as a monument to his name. Was this ambition realized? It was. There is not a cent of debt on the building. Mr. Woolworth owned it practically outright. A good many years ago when the construction of the building was being arranged French capitalists sent a representative here who offered to put up $7,500,000. They were so sure that they were going to be able to put the deal through that the representative notified the newspapers that it was a certainty. Mr. Woolworth declined the offer of outside capital and put up the building alone. It cost $13,000,000 to build, but at the present valuation of materials the building is worth almost any valuation put upon it."

Mrs. Woolworth made a will before she became incompetent, which is a valid document and under which the property she received from her husband will be distributed. It is understood that she names as her heirs her daughters, Mrs. McCann and Mrs. Donohue, and her granddaughter, Barbara Hutton, daughter of the deceased Woolworth daughter, Mrs. Edna Hutton. It is understood that the two daughters and the granddaughter will divide the property equally upon the death of Mrs. Woolworth, and for this reason the announcement was made through Mr. McCann that they would see that the terms of the unexecuted will were largely carried out.

There are many precedents in the records of the Surrogate's Court and also in the Supreme Court under which the eventual heirs of the Woolworth estate would be justified in asking the Surrogate of Nassau County for a partial distribution of the estate at present, in form of principal or income, because of the incompetency of the sole heir, but it was stated that the heirs have as yet made no decision on that point. They are all independently wealthy, Mr. McCann said.

### MRS. BACON'S WILL FILED.

#### Bequests Made to Columbia, Harvard, and Smithsonian Institution.

The will of Mrs. Virginia Purdy Bacon, a granddaughter of the late Cornelius Vanderbilt, who died on April 7 at 247 Fifth Avenue, makes several public bequests. Columbia receives $25,000 and Harvard University and the Smithsonian Institution each receive $50,000, while an equal sum goes to All Souls' Church in Baltimore for the maintenance of the Clarence Barker Memorial Hospital. Mrs. Bacon gave a portrait of her brother, Edward R. Bacon, to the Metropolitan Museum and one of herself to the Museum of Fine Arts at Bordeaux, France.

Mrs. Bacon left her share of her grandfather's estate to her nephew, Harold Oakley Barker, of 246 West End Avenue. She gave diamond earrings and a blue enameled watch to her cousin, Mrs. Cornelia Vanderbilt, of Biltmore, N. C., and a diamond necklace to Mrs. Florence Twombley of 684 Fifth Avenue, also a cousin. The residue goes to her nephew, Harold Oakley Barker, and the children of her sister, Mrs. Alice McVeigh. Mrs. Bacon did not mention her sister, Adele E. Barker Schmidt, of Godersburg, Germany.

### CALL WOMEN'S CONFERENCE

#### Meeting to be Held in Buffalo to Consider Legislative Program.

The Women's Joint Legislative Conference yesterday sent out a call for a Statewide convention to be held at Buffalo, May 12, embracing delegates from the New York State Suffrage Party, the New York Women's Trades Union League, the Young Women's Christian Association, the Consumers' League of this city, and representatives of thirty or more other organizations which have indorsed measures for the protection of women in industry, for the purpose of considering its legislative program, which has met with opposition in the Legislature.

The call to the convention said: "By the time the conference is held this session of the Legislature will probably be over. If our legislative program or any portion of it has been defeated by the Republican machine in the Assembly after its passage in the Senate, it will be our duty to consider what steps to take in order to insure its passage by the Legislature of 1920."

Three of the bills, providing for health insurance, a minimum wage, and the eight-hour day, were passed by the Senate last week and are now in the Rules Committee of the Assembly.

### EDWARD T. FRENCH DEAD.

#### Son of Amos T. French, Who Wed Telephone Girl, Dies in Chicago.

*Special to The New York Times.*

NEWPORT, R. I., April 14.—It was announced tonight that Edward Tuck French, son of Amos Tuck French and Pauline French, who married a New Hampshire telephone operator, died suddenly in Chicago. No information as to the cause of death was given. The news was a great shock to his mother.

Edward Tuck French was married last June to Miss Lillian Harrington, a telephone operator of Manchester, N. H. He was 20 years old and a student at Harvard. His mother cut off his allowance. His bride deserted him after four days, but later returned and they were reconciled. For the third time she forsook him and then, in August, he gave up all hope of "making up" with her and joined the Tank Corps of the United States Army. His father at the time was reported to be living in Paris with his second wife, who was Miss Martha Beeckman, sister of Governor Beeckman of Rhode Island.

#### Medal for Hero Aviator.

WASHINGTON, April 14.—Award of the Congressional medal of honor to the late Second Lieutenant Frank Luke, Jr., for conspicuous gallantry and intrepidity above and beyond the call of duty in action near Murvaux, France, Sept. 29, 1918, was announced today by the War Department.

#### Mercier Coming Next October.

PARIS, April 14.—Cardinal Mercier, primate of Belgium, has informed the American Congressmen visiting Brussels that he intends to visit the United States next October.

### Obituary Notes.

HENRY ALEXANDER ROBERTS, a real estate dealer of Brooklyn and active in the work of Grace Gospel Church, of which he was a deacon and the treasurer, died of pneumonia on Sunday at his home, 902 Putnam Avenue, Brooklyn. He was 48 years old.

GEORGE D. SNYDER, 45 years old, a salesman in the wholesale furniture trade, is dead at his home, 1,001 Lorimer Street, Brooklyn, of pneumonia.

THOMAS DOREMUS CROFFUT, formerly in the real estate business in Brooklyn and a member of Anglo-Saxon Lodge, No. 137, F. and A. M., and the Scottish Rite bodies, died at his home, 1,271 Bergen Street, Brooklyn, on Friday, in his sixty-sixth year.

Miss CAROLINE ROMER BIRDSALL, a daughter of the late George N. Birdsall, who was Treasurer of the Union Dime Savings Bank for many years, died at her home, 943 St. Mark's Avenue, Brooklyn, on Sunday.

WILLIAM BOWER, for forty years connected with the sugar industry in Cuba, where he was formerly directing engineer for the Trinidad Sugar Company, died of diabetes on Saturday at his home, 1,074 Prospect Place, Brooklyn. He was 69 years old.

JOHN T. GODFREY, for years active in the work of the Ocean Avenue Congregational Church, of which he was one of the founders, died on Sunday at his home, 1,558 East Twenty-second Street, Flatbush, aged 59 years. Mr. Godfrey was a member of Chancellor Walworth Lodge, No. 27, F. and A. M., and the Flatbush Board of Trade.

Mrs. LILLIAN A. RUSH, wife of John A. Rush, editor of The Edison Herald, is dead at her home, in Orange, N. J., at the age of 38.

CHARLES EDWIN SNOW, for a number of years with the Mutual Life Insurance Company of New York, died Sunday night in East Orange, N. J., at the age of 45.

ALFRED MILNE ROSS, son of Mr. and Mrs. John Stewart Ross, is dead at his home in Monroe Street, of apoplexy. He was born in Brooklyn forty-three years ago and for several years had been a member of the Audit Committee of New York.

WILLIAM SCHNERING, 92 years old, a pioneer real estate operator in the Bronx, died yesterday at his home in Astoria, L. I.

BERNARD WAGGONER, purchasing agent for the American Factors Company, died yesterday at his home, 251 Fort Washington Avenue, at the age of 38.

ANDREW J. BAILEY, 69 years old, for forty years in business as a ship broker, died Sunday at his home, 415 West 115th Street.

JOHN F. TOBIN, National President of the Boot and Shoe Workers' Union, died yesterday at his home in Quincy, Mass. He was 64 years old.

ALVIN P. TOWNSEND, who for more than forty years owned a carriage manufacturing business at Hartsdale, N. Y., is dead at his home there, at the age of 69 years. He retired several years ago.

JAMES H. GOODSELL, for several years connected with Harper & Brothers in an editorial capacity, one of the founders, in 1873, of The Daily Graphic, and at one time owner of an insurance publication called Fire and Water, died yesterday of pneumonia in his seventy-seventh year. He retired several years ago.

# EXHORTS AMERICA NOT TO FORGET WAR

### I. F. Marcosson Sees a Dangerous Optimism Now Prevalent Throughout Country.

### CALLS GERMANY A PERIL

#### Takes Up Bolshevist Problem and Advocates Firing Squad Instead of Investigations.

"I have just concluded a trip that has taken me twice across the whole United States," said Isaac F. Marcosson, the writer and lecturer, in the Hotel Arlington yesterday. "The most amazing discovery that I made on this trip is the well-night incredible fact that America is forgetting the war. It is as great a crime to forget the war as not to have fought in it at all. It is one thing to have won the war and quite another and equally important a thing to see that the war stays won. This troubled hour is as much a time of rededication as it is a period of economic reconstruction. There is a patriotism of peace as potent as the patriotism of war, and the great mass of our people do not seem to have discovered it.

"The curse of America today is a dangerous optimism that finds expression in, 'We have nothing to fear from Germany. She is down and out.' No fallacy could be more costly. Long contact with German propaganda in every neutral country in Europe makes me believe that there is a great deal of camouflage about Germany's protestations that she is economically crushed. If the truth were really known, Germany prepared as thoroughly for peace as she labored forty years for war."

Mr. Marcosson gave as his reasons for the belief that Germany could restore herself that she had, as no other country, learned the supreme lesson of self-sufficiency; that practically the entire German war debt was owed at home; that German industry was more efficient and intensive than ever before, and that she had segregated immense stores of raw material. "On the day the armistice was signed," Mr. Marcosson said, "she owned nearly a billion of dollars' worth of cotton and wool in Switzerland, much of which I have seen with my own eyes. In Spain she possesses half a billion dollars' worth of rubber and copper. She has practically a monopoly on the Swedish iron ore output.

"All this material is being converted into merchandise in German-owned factories in Switzerland, Holland, Sweden, and Spain. It does not bear the brand of Commercial Cain—'Made in Germany,' but it is stamped, 'Made in Switzerland,' 'Made in Holland,' 'Made in Sweden,' and 'Made in Spain.' It is already in competition with American and British goods in the neutral markets and, if unchecked, will soon be flooding our own."

More important, however, Mr. Marcosson said, was the German economic conquest of Russia. "Allied business enterprises," he continued, "will never overcome this handicap. No first aid to the German economic restoration is more valuable than this vast Slavic treasure house practically at her front door.

Taking up a discussion of Bolshevism, Mr. Marcosson said:

"Bolshevism—the universal menace today—is a German product, German framed and German financed, the prize package of discord that Teutonic cunning has handed the world. I was in Petrograd when Lenine arrived. Figuratively, I watched him open his Pandora box of dissension and let loose a poison gas. I have smelled its fumes in half a dozen different countries since that time. Nowhere have they been more deadly than in this very United States of ours, where the reptile of Bolshevism rears its head as the I. W. W. It has standardized anarchy, put a premium on destruction, imposed a penalty on prosperity. It is the new Prussianism.

"If we in the United States are to profit by Kerensky's mistake, we will meet new forces of evil with the forces of might. The American Bolsheviki, otherwise the I. W. W., need the firing squad instead of the Federal inquiry. Disloyalty to the costly fruits of peace is no less treacherous than disloyalty to the nation at war. The I. W. W.'s of today are full mates to the spies and Pro-Germans of yesterday."

### MAKE CELEBRATION PLANS.

#### New Viaduct in Park Avenue to be Opened Tomorrow.

Representatives of the 42d Street Committee, the Fifth Avenue Association, and other civic and commercial organizations held a meeting in the Astor Trust Building yesterday to discuss the plans for the formal opening of the new steel viaduct in Park Avenue that is to make Fourth and Park Avenues one continuous thoroughfare despite the obstacle of the Grand Central Terminal.

The formal celebration dedicating the viaduct and opening up through traffic on the avenue will be held at noon tomorrow. A parade headed by the Police Band will form at noon at Thirty-fourth Street and Park Avenue and march north over the new viaduct. After marching around the Grand Central Terminal to Forty-fourth Street the procession will go to the Hotel Commodore, where a luncheon will be held. Borough President Frank L. Dowling and George McAneny, former President of the Board of Aldermen, will lead the parade and the members of the civic associations will march.

Speakers at the luncheon in the Commodore will be Borough President Dowling, Mr. McAneny, John McE. Bowman of the Bowman group of hotels, Robert Grier Cooke of the Fifth Avenue Association, William H. Page, and Police Commissioner Enright. Other associations to be represented are the Thirty-fourth Street Board of Trade, the Murray Hill Association, the Broadway Association, the Murray Hill Taxpayers' Association, and the Merchants' Association.

### NORMA WINSLOW A BRIDE.

#### Actress Back from Paris with Her Husband, Capt. L. R. Darwen.

Miss Norma Winslow, the actress, who has been engaged in Red Cross work in Paris for the last six months, returned last Friday on the Megantic as Mrs. Louis R. Darwen, although the news of her marriage abroad did not become known until yesterday. She was married on March 14 to Captain Louis R. Darwen of the Royal Field Artillery, British Army. The ceremony was performed in St. George's, the English Church, in Paris.

Miss Winslow's last appearance in New York was when she played Marjorie Rambeau's part in the "Eyes of Youth." Other productions in which she has appeared were "The Outcast," "Over Night," "The Man Higher Up," and "The Calamity."

Captain Darwen and his bride are staying at the Great Northern Hotel, and plan to return to London in three weeks, when Miss Winslow is to play under the direction of Alfred Butt.

# BRITISH TO LIFT BARS ON NEUTRAL CABLES

### Only American Censorship to be Exercised After Thursday—Germans Permitted to Communicate

PARIS, April 14, (Associated Press.)—The associated Governments have authorized the resumption of postal, cable, and wireless communication between Germany and neutral countries to a limited extent in order to enable the full operation of the food arrangement reached at Brussels on March 14. The decision is based on recognition of the fact that the export of the commodities with which Germany is to pay for food imports cannot be inaugurated unless the Germans are able to make arrangements to sell their goods by letters and telegraph.

Communications regarding imports will be confined for the present to foodstuffs, while those regarding exports may contain no reference to securities other than negotiable instruments nor to commodities whose export is forbidden under the agreement, such as gold and silver ware and material.

The mails and the cables will be censored by the Allies to prevent abuse of the privilege. Use of the wireless will be permitted only if the Germans consent to adequate central machinery for censorship purposes. This relaxation applies only to communications of non-speculative character.

Abolition of British censorship on American cable communications with the neutral States of Northern Europe will become effective April 18. Such messages hereafter will be submitted only to American censorship and will not be interfered with in transit through Great Britain.

#### Dinner in Lord Reading's Honor.

The Earl of Reading will be the guest of the Association of Foreign Press Correspondents at a dinner at the Hotel Plaza on April 24. The occasion will be of an international character, the countries to be represented including America, Britain, France, Italy, Japan, Belgium, Scandinavia, Argentina, Australia, and Canada. Rear Admiral Sims will be present.

#### Dr. Jefferson Scales.

Dr. Jefferson Scales, for more than forty years a practicing physician in Staten Island, retiring three years ago, died yesterday at his residence, Tompkinsville, S. I., in his seventy-fifth year. He began practice in Reidsville, N. C., going to Staten Island in 1881.

## Born.

GOLDSMITH.—On April 14, 1919, to Mr. and Mrs. Arthur J. Goldsmith, (nee Stella Metzger,) a son.

LOWENBRAUN.—To Mr. and Mrs. Isidore Lowenbraun, (nee Mildred Cohen,) at Lying-in Hospital, a son on April 13, 1919.

## Engaged.

ALLEN—DOUGLAS.—Dr. and Mrs. Charles H. J. Douglas, 815 Marcy Av., Brooklyn, and Westerly, R. I., announce the engagement of their daughter, Isabel Preston, to Paul H. Allen, Manhattan.

DRYSDALE—MILLER.—Mr. and Mrs. S. Edward Miller of Albany, N. Y., announce the engagement of their daughter, Louise A., to Mr. William Flockhart Drysdale of Montreal. Mr. Drysdale is a mechanical engineer, having been graduated from McGill University in 1904. He is a member of the University Club of Montreal, and the New York Railway Club. For the past three years he has been resident in Paris, occupied on transportation work for the Allies, and is now associated with the Worthington interests in Europe.

## Married.

BERNSTEIN—KLEEBLATT.—Mr. and Mrs. Julius Kleeblatt announce the marriage of their daughter, Ruth, to Mr. Benjamin Bernstein of New York, April 6, 1919.

HARDING—WALBRIDGE.—Mr. and Mrs. William De Lancey Walbridge announce the marriage of their daughter, Helen Chase, to Mr. Edward Morton Harding, Captain United States Army, on April 9, 1919.

## Died.

ADAMS.—On April 14, John H., beloved husband of Emma L. Adams (nee Sergeant.) Funeral services on Thursday, April 17, at St. Thomas's Chapel, 230 East 60th St., at 1:30 P. M.

BAILEY.—On April 13, 1919, Andrew J., at his residence, 415 West 115th St. Funeral services at THE FUNERAL CHURCH, Campbell Bldg., Broadway and 66th St., on Tuesday, 10 A. M. Interment private.

BELCHER.—On Sunday, April 13, 1919, Caroline Sumner, widow of Dr. William N. Belcher. Funeral services at her late residence, 46 Montgomery Place, Brooklyn, Tuesday morning, April 15, at 11 o'clock. Interment private.

BERNARD.—Gustave, son of Anthyme and Eleonore Bernard and husband of Clara Bernard, on April 12, in his 60th year. Funeral mass Tuesday, April 15, at 10 o'clock, Church of St. Vincent de Paul, West 23d St.

BIRDSALL.—On April 13, 1919, Caroline Romer, daughter of the late George N. and Emily D. Birdsall. Funeral services at her late residence, 943 St. Mark's Av., Brooklyn, on Tuesday, April 15, at 8 P. M. Interment private.

BLACKSTON.—Entered into eternal rest, Sophie, cherished and adored mother of Sylvia Blackston, Sunday, April 13. Funeral services will be held at Chapel, Montefiore Home, 2 P. M., Wednesday. London and Australian papers please copy.

BROCK.—Bertha, widow of the late Harris Brock, and mother of Mrs. Bessie Faeke, Mrs. Henry Seelig, Mrs. Simon Lewald, August, David, Philip, and Charles Brock, on Sunday, April 13, 1919. Funeral Wednesday, April 16, 1919, at 2 P. M., from the residence of her daughter, Mrs. H. Seelig, 40 East 7th St. Officers and members of Toechter Lodge No. 1, I. O. F. S. of I., and Society Sons of Moses respectfully invited to attend. Interment, Salem Fields Cemetery.

CARPENTER.—Jane Willets, widow of Franklin T. Carpenter, on Seventh Day, Fourth Month twelfth, at the Pennington, 215 East 15th St., New York, in the 89th year of her age. Funeral services at Friends' Meeting House, 15th St. and Rutherford Place, on Third Day, Fourth Month fifteenth, at 10 A. M.

CHAPMAN.—On April 14, at his residence, 3,560 Broadway, Lewis M., beloved husband of Ella Chapman. Relatives and friends, also members of Charity Lodge, No. 727; Veritas Lodge, No. 734; Maimonides Lodge, No. 743, and Pilgrim Lodge, No. 890, F. and A. M., are invited to attend the funeral services at Renaissance Room, Masonic Temple, 23d St. and 6th Av., on Thursday, April 17, at 2 P. M.

CONOLLY.—Harold, (Harold Du Kane,) suddenly, at Portland, Me. Funeral services THE FUNERAL CHURCH, (Campbell Bldg.,) Broadway at 66th, Wednesday, April 16, 2 P. M.

DICKSON.—Fanny Guest, wife of the late Walter Dickson, on April 14, 1919. Funeral services at her late residence, 187 Lafayette Av., Brooklyn, Wednesday, April 16, 1919, at 2:30 P. M.

DITTMAR.—On Saturday, April 12, Frederick Dittmar, aged 68 years. Funeral Tuesday, April 15, from home of his daughter, Mrs. Louise F. Lehn, 131 Milford St., Brooklyn, at 2 P. M. Interment, Lutheran Cemetery.

EATON.—Mary Walker, wife of James S. Eaton, suddenly, at her home, 44 Morningside Drive, April 14. Notice of funeral later.

FOWLER.—April 13, 1919, Myles B. Fowler, in his 69th year. Funeral services at Stephen Merritt Harlem Chapel, 304 West 126th St., Wednesday, at 8:30 P. M. Interment Forty Fort, Penn. Scranton and Wilkes-Barre (Penn.) papers please copy.

GODFREY.—John T., entered into eternal rest on Palm Sunday, April 13, 1919. Services at his late residence, 1,558 East 22d St., Brooklyn, Tuesday, 8 P. M. Interment private.

GOODSELL.—On April 14, 1919, James H. Goodsell, of pneumonia, in his 77th year. Funeral private.

GOWDEY.—S. Madelene, April 13. Funeral at Christ Church, Sparkill, N. Y., Tuesday, April 15, at 1:15 P. M.

HABERMAN.—At Jamaica, New York City, on April 11, Charles S., son of the late Simon Haberman of Manhattan. Funeral services by B. P. O. Elks Lodge, 1, at the funeral parlors of L. A. Shaughness, 26 Herriman Av., Jamaica, on Monday, April 14, at 8 P. M. Interment Mount Hope Cemetery, Cypress Hills, April 15, at 2 P. M.

HARRIS.—On Monday, April 14, 1919, in the 86th year of his age, Sigmund Harris, beloved father of Louis S., Sidney B., Frederick R., Emma B., and Elsa. Funeral notice hereafter.

HASKELL.—Suddenly at Bangor, Me., on Sunday, April 13, 1919, Dr. Pearl Tenney Haskell, husband of Marietta Blake, and son of Ellen Cary and the late Rev. William H. Haskell, formerly of Falmouth, Me. Boston, Mass., and Portland, Me., papers please copy.

HENNING.—At her residence, 368 8th St., Brooklyn, on Sunday, April 13, 1919, Louise, widow of the late H. W. Henning, in her 90th year. Service at the residence of her daughter, Mrs. H. Ullrich, 462 14th St., Brooklyn, Tuesday, 8 P. M. Interment private.

HOADLEY.—On April 14, 1919, Fannie, beloved wife of Joseph H. Hoadley, at her residence, 18 East 82d St. Funeral private.

HOMER.—On April 13, 1919, Fannie, beloved wife of George, mother of Jerome and Arthur, daughter of Tillie Goldsmith and the late Meyer Goldsmith, sister of Larry, Simon M., Jacob, and Joseph, and Minnie Frisch. Funeral from her late residence, 207 Sheepshead Bay Road, Coney Island, Wednesday at 11 A. M.

HUTTON.—On April 13, 1919, Caroline L. Hutton, (nee Donigan,) widow of Archibald Hutton, and grandmother of Caroline Morrison, aged 86 years. Service Stephen Merritt Chapel, 223 8th Av., near 21st St., Tuesday morning, 10 o'clock. St. Louis, Mo., and San Francisco, Cal., papers please copy.

HYMAN.—Moe, beloved husband of Harriet, (nee Friedman,) and father of Jessie, suddenly, on April 13. Funeral Wednesday, April 16, at 1:30 P. M., from residence, 320 St. Nicholas Av. Omit flowers.

ISAACS.—Grand Lodge, U. O. T. S. Sorrowful announcement is made of the death of Worthy Sister Caroline Isaacs of Immanuel Lodge No. 1, on Sunday, April 13.
EMMA SCHLESINGER, Grand Pres.
BIANCA B. ROBITSCHEK, Grand Sec.

KELLEY.—At his residence, 351 South 3d Av., Mount Vernon, N. Y., April 12, William D. Kelley, aged 63 years. Requiem mass at the Church of the Sacred Heart, 5th Av. and 2d St., Mount Vernon, Tuesday, 10 A. M. Interment at Calvary.

LACHENBRUCH.—On Monday, April 14, David, beloved husband of Etta Meinhard Lachenbruch. Notice of funeral hereafter.

LANE.—Mabel P., wife of Albert Lane and mother of Kendrick, Gertrude and Gloria, on April 13, 1919. Funeral services at her late residence, 1,425 East 14th St., Flatbush, on Tuesday evening, 8 P. M., by the Rev. L. A. Harvey.

LEWIS.—On Sunday, April 13, 1919, at her residence, Grand View, on the Hudson, Mary Safford, beloved wife of Charles Howard Lewis. Funeral private.

LISK.—F. D., aged 70. Polar Star Lodge, 245, F. and A. M. Services at home of niece, Mrs. A. J. Reeder, 144 East 48th St., Tuesday, 8 P. M. Please omit flowers.

McLEOD.—On April 14, Donald McLeod, in his 80th year, at the residence of his daughter, Mrs. Mary M. Marre. Funeral services at 565 West 185th St., Wednesday afternoon at 2 o'clock.

MEYERHOLZ.—On Monday, April 14, 1919, Mary E. Meyerholz. Funeral service at her residence, 410 Macon St., Brooklyn, Wednesday, April 16, 8 P. M.

MITCHELL.—On April 13, Lewis A., beloved husband of Rose Mankiewicz. Funeral from residence, 59 West 76th St., Monday, April 14, 2 P. M. Philadelphia papers please copy.

MOORE.—On Sunday, April 13, 1919, Allan W. Moore, beloved son of Annie E. and the late William J. Moore. Funeral from his late residence, 1,227 Garden St., Hoboken, N. J., on Wednesday, April 16, at 9:30 A. M., thence to Our Lady of Grace Church, where a solemn requiem mass will be offered for the happy repose of his soul. Interment in Holy Name Cemetery.

NORTON.—James C., son of John Norton and Kate M., (nee Galligan,) on April 13, 1919. Funeral from his late residence, 562 West 171st St. Solemn high mass at Incarnation Church, 175th St. and St. Nicholas Av., at 10 o'clock on Wednesday.

O'NEILL.—Entered into rest April 14, at her residence, 143 West 57th St., Caroline, widow of Hugh O'Neill. Notice of funeral hereafter.

POWER.—At Montclair, N. J., April 13, 1919, Margaret Jane, widow of William H. Power, born in England May 5, 1830, suddenly at her home, 196 Upper Mountain Av. Funeral private.

PRESTON.—On Saturday, April 12, 1919, at her residence, 65 Central Park West, Rebecca Duncan, wife of the late William R. Preston, formerly of Irvington-on-the-Hudson. Funeral private. Evansville, Ind., papers please copy.

RAMSEY.—April 13, 1919, Mary Ramsey, (nee Scully,) beloved wife of John P. Ramsey. Funeral Wednesday, 9:15 A. M., from her late residence, 524 West 153d St., thence to St. Catharine's Church. Mass 10 o'clock. Interment Calvary.

ROBERTSON.—Elizabeth. Services THE FUNERAL CHURCH, Broadway, 66th St., (Frank E. Campbell,) Wednesday, 10:30 A. M.

RYDER.—On Saturday, April 12, 1919, at her residence, 615 East Front St., Plainfield, N. J., Mrs. Kathleen Ryder, widow of Charles Edwin Ryder and daughter of the late Judge E. D. Culver, in her 77th year. Services at All Souls Unitarian Church, Park Av., Plainfield, N. J., on Tuesday afternoon, April 15, 1919, at 4 P. M.

SANDERSON.—On April 14, 1919, Hannah Sanderson. Funeral private at Stephen Merritt's Harlem Chapel, 304 West 126th St.

SCALES.—On Monday, April 14, in his 75th year, Dr. Jefferson Scales, beloved husband of Jennie Sloan Scales. Services at his late residence, 348 St. Mark's Place, Tompkinsville, S. I., on Tuesday afternoon, at 5 o'clock. Interment at Greensboro, N. C. Kindly omit flowers. Virginia and North Carolina papers please copy.

SCHWENZER.—Frank, beloved husband of the late Catherine Schwenzer, at St. John's Hospital on Sunday, April 13, 1919, in his 82d year. Funeral Tuesday, April 15, at 3 P. M., from the parlors of John H. Teves, 1,363 Bushwick Av., Brooklyn, N. Y. Interment Lutheran Cemetery.

SERGISON.—Herbert Stanley, age 17 days, April 14, 1919. Funeral from 35 St. Nicholas Terrace, private.

SHAVER.—Mrs. G. F. Shaver, deceased. Funeral services were held Sunday afternoon, April 13, at 2 o'clock.

SNOW.—Suddenly, at East Orange, N. J., April 14, 1919, Charles Edwin, beloved son of William and Mary Cree Snow. Funeral service at his late home, 12 McKinley Av., Tuesday, April 15, at 2:30 P. M.

SPECHT.—On April 14, at St. Mary's Hospital, New York, Rudolph W., Sr., of Orange, N. J., in his 65th year; husband of Anna B. Specht. Funeral service private at the convenience of family. Interment Evergreen Cemetery, Brooklyn. Chicago papers please copy.

SPENCER.—Suddenly April 14, Marion Howell Spencer. Interment in the Howell Vault, Forest Lawn, Buffalo, N. Y.

UNDERHILL.—Catharine Hegeman, at White Plains, N. Y., widow of James Austin Underhill, at rest Sunday, April 13, in her 91st year. Funeral services at the residence of her daughter, Mrs. H. G. Picksley, Ridgeway Road, White Plains, N. Y., Wednesday, at 11:30 A. M. Interment Roslyn, L. I.

URY.—On Monday, April 14, in her 69th year, Emma, widow of Felix, beloved mother of Mrs. Martin Brown, Mrs. Louis Pincus, Mrs. Lillian Winburn, Mrs. Jack Goldenson, Mrs. Harold Nagel, Gustave, Benjamin, and Jessie Ury. Funeral private. Please omit flowers.

VAN BEUREN.—At Ridgewood, N. J., formerly of Jersey City, on April 14, 1919, Thomas Post Van Beuren, aged 74 years. Funeral service will be held on Wednesday evening, April 16, at 7 o'clock, at the residence of his daughter, Mrs. B. Forsdike, 44 Lincoln Av., Ridgewood, N. J. Interment Jersey City Cemetery, April 17, at 11 A. M.

WAGGONER.—At his home, 251 Fort Washington Av., Sunday, April 13, Bernard, beloved son of B. F. Waggoner of Honolulu. Survived by his wife, Rhena C. Waggoner, and a sister, Mrs. S. C. Smith of Honolulu. Notice of funeral later.

WAGNER.—Frederick, on Saturday. Funeral from Dutch Reformed Church, Hopewell Junction, Tuesday, April 15, 11:30 A. M. Train leaves Grand Central Depot 7:48 A. M. Kindly omit flowers.

WILLIAMS.—On Sunday morning, April 13, at the Post Graduate Hospital, Frank S. Williams, beloved husband of Laura F. Funeral at his late residence, 21 East 64th St., Wednesday morning, 10 o'clock. Please omit flowers.

WILLIAMS.—Active and alumni members of Nu of D. K. E. are requested to attend the funeral of Brother Frank S. Williams, Valedictorian of '78, at time and place above noted.
WALTER A. TICE, '03, President Nu Alumni Assn.

WILLIAMS.—The Class of '78, College of the City of New York, are requested to attend the funeral of our valedictorian, Frank S. Williams, Wednesday, at 10 A. M., at his late residence, 21 East 64th St. J. ALEX. STITT, Secretary.

WINES.—George Franklin of Southampton, L. I., April 13, age 71. Funeral services at Southampton M. E. Church, at 1 o'clock Wednesday, April 16.

WRIGHT.—April 13, 1919, Lynn George, husband of Gertrude Olstead Wright, in his 80th year. Service at his late residence, 5 Harvard Terrace, West Orange, N. J., Highland Station, Wednesday afternoon at 2:30 o'clock. Interment at convenience of family.

## In Memoriam

ABRAMS.—Esther M. In sad and loving memory of our darling mother and wife. Departed this life April 15, 1918.

BEHRMAN.—In loving memory of Robert Hess Behrman, who died April 15, 1913.

BRADY.—A month's mind mass of requiem for the late Julia Magdalene Brady will be celebrated at St. Charles Borromeo's Church, West 141st St., Wednesday, April 16, at 8 o'clock.

COLEMAN.—A mass will be offered for the happy repose of the souls of deceased members of the late James Coleman family, 8 o'clock tomorrow, St. Patrick's Cathedral.

HARRIS.—Henry B. In loving memory of Harry.


At Your Service Day or Night
FRANK E. CAMPBELL
"THE FUNERAL CHURCH"
(Non-Sectarian)
Broadway at 66th St.
PHONE COLUMBUS 8200
Downtown Office, 23d St. & 8th Av.

JACOB HERRLICH'S SONS,
Funeral Directors—Chapel.
332 East 86th St. Lenox 6652
1963 Concourse, nr. 179th. Tel. 2628 Tremont.

WILLIS? Mead UNDERTAKER
The most comforting thought to a bereaved family is that "We did the best we could." To such Mead Service will be appreciated. 1939 Madison Ave. Phone 3715 Harlem. Day or night.

CIRCLE 184 J. WINTERBOTTOM SIXTH AV at 53d St.

THE WOODLAWN CEMETERY
233d St. By Harlem Train and by Trolley Office, 20 East 23d St., New York. Lots of small size for sale.

FLORAL DESIGNS
a specialty; moderately priced at $1.00 and up. BLOOMINGDALE BROS., 59th St. and 3d Av.

EASTER CARDS
EASTER NOVELTIES
EASTER STATIONERY
Prayer Books and Hymnals for Easter Sunday, April 20th.
E. P. Dutton & Company
681 Fifth Ave., Near 54th St.
Opposite St. Thomas' Church.

EXHIBITION
MEXICO In Water Color
by
CRAWFORD O'GORMAN
April 14 to 28
R. DUDENSING & SON
45 WEST 44TH ST.

MEF
"Big Men" in Embryo
In "going over" the Policies of men who have achieved success and wealth, we note that a vast percentage bought Life Insurance in small policies at the beginning of their careers, and in increased amounts as they progressed.
The plan is as wise and as conservative for the "Big Men" of tomorrow as it was for the "Big Men" of today.
Plan 22
$10,000 Life Insurance
All Premiums Returned.
Guaranteed Low Cost to Age 65, Then
A combination of permanent insurance with systematic saving for old age. Income in event of permanent total disability. Cash value and all other desirable features.
Age 30...194.90 Age 40...295.70
Age 35...233.50 Age 45...395.70
M·E·FOOTE AND ASSOCIATES
Phone Barclay 7667
1146 WOOLWORTH BLDG.


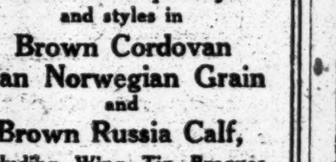


5th Ave. quality and styles in
Brown Cordovan
Tan Norwegian Grain
and
Brown Russia Calf,
Including Wing Tip Brogues, at Parker & Diemer prices.
$9.00 to $14.00
PARKER & DIEMER
1376 BROADWAY, at 37th St.


RELIGIOUS NOTICE.

NATIONAL THEMES—
NOONDAY ADDRESSES
by
NEWELL DWIGHT HILLIS
12:05 to 1 o'clock
Daily this week
Monday to Friday (inclusive)
MARBLE COLLEGIATE CHURCH,
Fifth Avenue & 29th St.
David James Burrell, D.D., LL.D., Pastor.
EVERYBODY WELCOME

GLASS INKSTAND
For red and black ink. Space for pens and clips............95
INK Writing fluid, any make, per qt.......98
ROYAL RIBBON & CARBON COMPANY
Stationers and Printers
26 Barclay Street
Telephone Cortlandt 4570


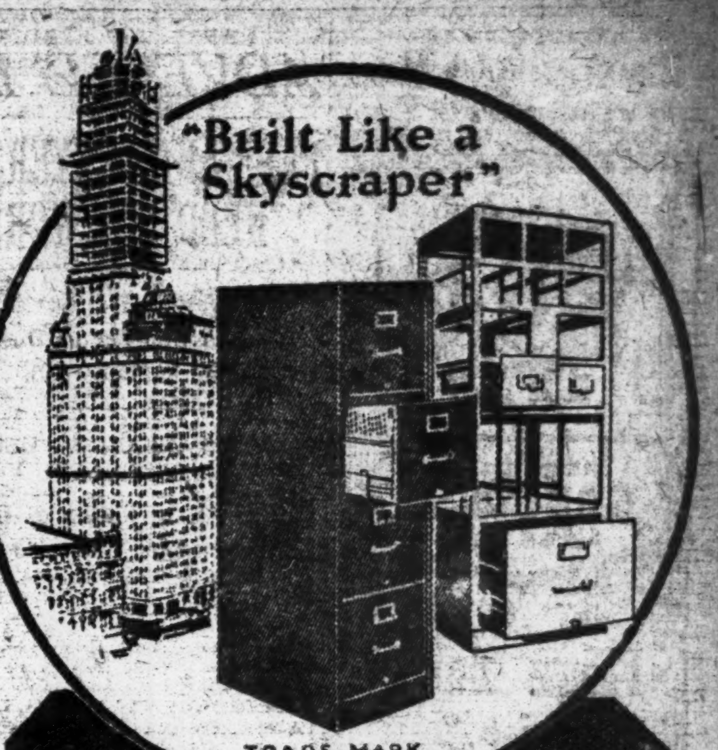

SHAW-WALKER
Letter Filing
Indexes, Guides
Folders, Cards

WHATEVER the nature or size of your business, there is a Shaw-Walker system *standardized* to fit it. You can get it out of stock and you'll not need an expert to install or explain it.

Furthermore, Shaw-Walker guides, folders and cards are of such high quality, that they insure neat, readable files, in which all correspondence is quickly accessible. Made of our own special stock, cut and printed in the most intelligent way.

Let us show you the difference. Write or phone for a new free book, illustrated in colors, "How to File Letters and Cards," the most interesting filing book ever gotten out.

THE RIGHT FILING CLERK
The best files, the best systems, the best quality of supplies will not give proper service if your file clerk does not *thoroughly understand filing*. We can supply you with a neat, accurately trained file clerk who knows filing from the ground up. Or for slight expense we will train one of your employes to perfect filing efficiency. Send for information.

THE SHAW-WALKER CO.
60 Franklin Street
*Telephone Franklin 2261*

*Shaw-Walker celluloided guides and folders last longer and stay clean and readable. They are well worth the slight extra cost.*


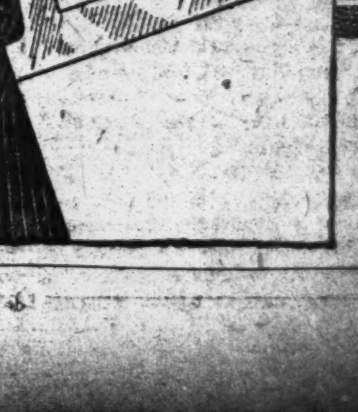


A Valuable Service at a Moderate Cost
HOLMES 14 PATROL
The discovery of one unsuspected irregularity by a HOLMES Patrolman may save you the cost of many years' subscriptions.
Fires, open doors, broken windows, broken water mains and flooded premises, lights lighted that should be out and lights out that should be lighted, are only a few examples of irregularities reported nightly.
Subscribers to the HOLMES PATROL SERVICE will vouch for its efficiency. Rates as low as $2.00 per month.
*Arrange for it now, whatever the hour, by telephone.*
HOLMES
ELECTRIC·PROTECTIVE·COMPANY
PATROL DEPARTMENT Day, 26 Cortlandt St.—Telephone Cortlandt 10 Night, 16 East 33rd St.—Tel. Murray Hill 3030

Diamond Remounting
MODERN AND ORIGINAL DESIGNS IN PLATINUM
Theodore A. Kohn & Son
JEWELLERS
321 FIFTH AVENUE AT 32ND STREET

The City of GOODRICH Akron, Ohio

TRADE MARK

**Every Man is a Wise Man**

Because every man has something to teach; the thing life through experience has taught him to do.

Nature but reproduces: man's experience taking the world where Nature stops builds it better; whether he makes an iron plow to improve the crooked stick—

Or turns mere rubber and cotton into pneumatic tires.

Experience is that unseen thing in tires, the quality of which turns them out good or bad.

It vouches for Goodrich experience that Goodrich made the first American pneumatic tire, and ever since has fathered the improvement of automobile tires.

It shows in burly, full-rounded bodies, and thicker BLACK SAFETY TREADS, extra wide, fortifying the sidewall against rut scraping.

It returns value for your money in *service value* on your car on the road.

*Buy Goodrich Tires from a Dealer*

GOODRICH TIRES

"BEST IN THE LONG RUN"

# ADVERSE BASEBALL DECISION NOT TO ALTER MAJOR LEAGUE PLANS FOR THIS SEASON

## FANS AND PLAYERS NEED NOT WORRY

### Federal Verdict Will Not Affect Baseball as Far as Diamond Is Concerned.

### GAME TO GO ON AS USUAL

### Pending Appeal, Present Contracts to be Observed—"Blessing in Disguise," Says Huston.

The court decision branding organized baseball as a trust will in no way affect the major league season, which opens next week. As far as the fan in the bleachers is concerned, it will be the same old game, conducted in the same old way. The National Commission has notified all major league clubs to proceed with the important business of winning the pennant as usual, and to observe all legal contracts. Plans for the reconstruction of the game will be held in reserve until appeal of the suit of the Baltimore Federal League Club has been heard. If the higher courts sustain the verdict, no change will be made which will affect the game or the spectator. Changes, if any, will have to do with the business organization of the pastime.

The baseball system has been called to the attention of the Department of Justice, and the department has decided that no reason was perceived for governmental interference. If there is any worrying to do about the future, that is the duty of the club owners. The fans and the players will continue in their own joyful way, and, as for the Polo Grounds patron, there is no need of his sitting up nights because Ban Johnson has been called a "Czar" or because John Heydler and August Herrmann have been hailed as "pirates" in open court.

Colonel T. L. Huston, Vice President of the Yankees, said yesterday that he believed the branding of organized baseball as a trust would prove a "blessing in disguise."

"There has been so much suspicion during the last few years that certain phases of the game would not stand a legal test," said Colonel Huston to a reporter for THE NEW YORK TIMES yesterday, "that it will be a great benefit to clear the pastime of all this uncertainty. Regardless of how the appeal of the Baltimore Federal League results, I think that there will be a readjustment of the national game. It seems to me that the baseball people can get together and eliminate all the features of contracts and organization which for so many years have been a subject of constant agitation.

"It should be a relief for the game to have all legal uncertainty eliminated. The reconstruction process should help the game and do away with all the bickering about contracts and one thing or another in which baseball fans are not in the least interested.

"The laws of baseball and the regulation governing contracts have been necessary for the maintenance of the game because of the limited number of high-class players. What the game needs more than anything else is some sort of a plan for developing young players so that the supply of high-class players would be increased. If there was a large supply of good players the present type of contract would not be necessary.

"Schools of baseball would be a great thing for the game. The old players stay in the game too long and the young ones have to be carried with a club for too long a time before they are ready for their major league careers. The old players should be appointed as instructors to school young players for big league careers. In fact, it would be a good plan for each club to maintain a baseball school where its own instructors could develop promising youngsters.

"A large supply of players would do away with any necessity for the present-day methods of holding them. I believe that provision for producing more players will be one of the schemes which is sure to result from the present situation," said Colonel Huston.

He has just returned from Jacksonville, where he has watched the Yankees in action, and believes that Huggins is going to have a much stronger club than last year. Colonel Huston says the addition of Duffy Lewis will strengthen the club considerably, and he hopes that Halas and Vick will continue to show sufficient strength to be retained. The Yankee official has great praise for the work of Muddy Ruel, the young catcher. He says he is a better backstop right now than Al Walters, who was traded to Boston.

Speaking of the outcome of the baseball trust litigation in Washington, Harry H. Frazee, owner of the world's champion Red Sox, said that he believed organized baseball would win the action on an appeal. No action would be taken, he said, toward reconstruction until the appeal had been settled, and he thought that this would take considerable time, especially if the decision of the Court of Appeals was in turn carried to the Supreme Court of the United States.

President John A. Heydler of the National League, said yesterday that organized ball would base its appeal on the contention that baseball was not a part of commerce, as was ruled by Justice Stafford. Mr. Heydler explained that the feature of the baseball organization which he believed had a great deal to do with the decision against the game, was the national agreement between the major and minor leagues.

This agreement has already been broken mutually by both parties to the compact. Last Winter, at the joint meeting of the minors and majors here, the minors voluntarily abrogated the agreement. In the future they will go their own way and conduct their own business. Pending a written understanding of this abrogation, the leagues are operated under the old system. The minors, however, have appointed a committee to meet the National Commission and break off relations officially. This will mean that minor league players in the future, instead of being drafted, will be purchased by the majors.

President Heydler said that the baseball people hoped to have the appeal of the baseball case settled next Winter, and if the decision at that time should be against organized ball, the case will be carried to the Supreme Court.

CINCINNATI, Ohio, April 14.—In a statement issued by the National Baseball Commission here today the Supreme Court of Baseball announces that the decision of Judge Stafford at Washington in the suit of the Baltimore Federal League Club necessitates no modification of the system under which organized baseball is operating, and advises all clubs and players that business will proceed as usual and that all legal contracts must be lived up to by the parties to them.

The statement, in full, follows:

"The decision made by Justice Stafford that organized baseball violated the prohibitions of the Sherman act was not rendered in a suit by the United States to dissolve the combination. The decision, therefore, necessitates no modification of the system under which organized baseball is operating. That system has been under the public eye for many years. Great investments depend upon its continuance. The Government of the United States has not challenged it. On the contrary, when the attention of the Department of Justice was specifically called to the system and its operation, the department decided that no reason was perceived for governmental interference.

"All clubs and players are accordingly advised that business will proceed as usual and that all legal contracts must be lived up to by the parties to them. In rendering his decision, Justice Stafford intimated that the important questions of law involved in it should be passed upon by a higher court. Our attorneys have accordingly been instructed to take an immediate appeal."

## YANKEES BLANK DODGERS.

### Hold Brooklyn to One Hit and Win by 7 to 0 Score.

*Special to The New York Times.*

BRUNSWICK, Ga., April 14.—Heavy hitting in the late innings and the best pitching that either team has shown in the Spring series gave the Yankees an easy victory over the Dodgers here this afternoon. The National Leaguers went to the eighth inning before they got a hit, Krueger turning the trick then after two batsmen had been retired in order. The score was 7 to 0. A crowd of 2,000 fans turned out to see the contest.

Though the diamond had not been used in almost two years, the players fielded as they do on big league fields, the Dodgers making no misplays and the Yankees only one. Ward made a high throw to first base after fielding Olson's drive in the fifth inning.

Thormahlen and Nelson were the pitchers who came so close to a no-hit game before the opening of the regular season. The Jersey southpaw occupied the mound for five innings, and did not allow a hit. Nelson, the rookie from Memphis, who made such a pronounced hit with Huggins at Jacksonville, followed Thormahlen, and in his four innings the one hit cropped out. He pitched to only thirteen batsmen, as the Dodgers went out in order in the last four innings, Krueger alone excepted.

Pfeiffer and Grimes, the combination which proved so effective in the third game of the series, did the boxwork for the Robins today, the former being quite effective and the latter a mark. Pfeiffer was not scored on for five innings and he had the first two batsmen out in the sixth when three successive hits netted two runs. Grimes was pounded hard in each of three innings that he pitched.

Huggins made an outfield shift and Duffy Lewis played centre, where he is to play in the championship season. Ping Bodie was not feeling well so George Halas was sent to left field. The collegian did some good work in the field and he got a clean single in the seventh inning, but the old charley horse again got in its work as he raced to first base and he had to give way to Lamar, who finished the game in left.

The Yankees went to the front in the sixth inning. With two out Pipp singled to right, Pratt doubled to left and both scored on Lewis's single.

In the seventh Halas opened with a single and Lamar ran for him. Ward's single to centre sent Lamar to third and Ruel sent him home with a hit to left. In the eighth inning Pipp doubled along the left field line, Pratt sacrificed him to third and he walked home when Lewis doubled to left.

The American Leaguers pounded Grimes in the ninth for four more hits and three more runs. Nelson singled to right and reached third on Peck's single to left. Pipp's double to left scored Nelson and sent Peck to third, both Peck and Pipp coming home on Pratt's safe slam to left field.

The teams play in Orangeburg, S. C., tomorrow.

The score:

| NEW YORK. (A.) | Ab | R | H | Po | A | BROOKLYN. (N.) | Ab | R | H | Po | A |
|---|---|---|---|---|---|---|---|---|---|---|---|
| Vick,rf | 5 | 0 | 1 | 3 | 0 | Johnston,1b | 4 | 0 | 0 | 8 | 2 |
| P'paugh,ss | 5 | 1 | 1 | 2 | 4 | O'Mara,3b | 4 | 0 | 0 | 2 | 4 |
| Pipp,1b | 5 | 3 | 3 | 13 | 0 | Hickman,rf | 2 | 0 | 0 | 1 | 0 |
| Pratt,2b | 4 | 1 | 2 | 1 | 1 | Grimes,p | 1 | 0 | 0 | 0 | 0 |
| Lewis,cf | 5 | 0 | 2 | 1 | 0 | Wheat,lf | 2 | 0 | 0 | 1 | 1 |
| Halas,lf | 2 | 0 | 1 | 3 | 0 | Myers,cf | 3 | 0 | 0 | 5 | 0 |
| Lamar,lf | 2 | 1 | 0 | 0 | 0 | Olson,ss | 3 | 0 | 0 | 3 | 2 |
| Ward,3b | 3 | 0 | 3 | 1 | 4 | Malone,2b | 1 | 0 | 0 | 2 | 3 |
| Ruel,c | 4 | 0 | 1 | 3 | 0 | Krueger,c | 3 | 0 | 1 | 2 | 1 |
| Th'mahlen,p | 2 | 0 | 0 | 0 | 1 | Pfeffer,p | 1 | 0 | 0 | 0 | 0 |
| Nelson,p | 2 | 1 | 1 | 0 | 2 | Griffith,rf | 2 | 0 | 0 | 3 | 0 |
| | | | | | | aBrazill | 1 | 0 | 0 | 0 | 0 |
| Total.. | 39 | 7 | 15 | 27 | 12 | Total... | 27 | 0 | 1 | 27 | 15 |

a Batted for Grimes in ninth inning. Error—Ward.

New York ............0 0 0 0 0 2 1 1 3—7
Brooklyn ............0 0 0 0 0 0 0 0 0—0

Two-base hits—Pipp, (2,) Pratt, Lewis. Sacrifice hits—Pratt, Malone. Double play—Peckinpaugh, unassisted. Left on bases—New York, 8; Brooklyn, 2. First base on error—Brooklyn, 1. Bases on balls—Off Pfeffer, 1; Grimes, 1; Thormahlen, 2. Hits—Off Thormahlen, 0 in 5 innings; Nelson, 1 in 4 innings; Pfeffer, 6 in 6 innings; Grimes, 9 in 3 innings. Struck out—By Pfeffer, 1; Grimes, 1; Nelson, 2. Wild pitch—Grimes. Winning pitcher, Thormahlen; losing pitcher, Pfeffer. Umpires—Mullaney and Blythe. Time of game—1 hour and 40 minutes.

## FORDHAM NINE WINS AGAIN.

### Defeats Seton Hall by 8 to 2 with Aid of Home Runs.

The Fordham baseball team easily triumphed over the Seton Hall nine in a loosely played game at Fordham Field yesterday afternoon, by the score of 8 to 2. The contest marked the second defeat of the New Jersey boys this season at the hands of the Maroon aggregation.

Martin, Fordham's veteran twirler, made his season's début and pitched fine ball. He registered eight strikeouts and was very effective in the pinches. Keough, the Maroon left fielder, put his team in the lead in the fifth inning with a home run. He clinched the game in the eighth round by slamming out another circuit clout. Walters starred for the visitors and got three hits out of four times at bat.

The score:

| FORDHAM. | Ab | R | H | Po | A | SETON HALL. | Ab | R | H | Po | A |
|---|---|---|---|---|---|---|---|---|---|---|---|
| Schonberg,1b | 4 | 1 | 2 | 10 | 0 | Mallay,lf | 2 | 0 | 0 | 0 | 0 |
| Frisch,ss | 3 | 0 | 1 | 1 | 2 | Grant,3b | 5 | 0 | 1 | 1 | 0 |
| Corcoran,2b | 4 | 0 | 0 | 1 | 1 | Pliff,ss | 4 | 0 | 1 | 1 | 1 |
| Burkley,cf | 4 | 1 | 0 | 1 | 0 | Brennan,rf | 3 | 1 | 0 | 1 | 1 |
| Sw'tland,c | 3 | 1 | 0 | 11 | 1 | Heine,2b | 4 | 0 | 0 | 1 | 0 |
| Halloran,rf | 4 | 1 | 2 | 0 | 1 | Walters,1b | 4 | 1 | 3 | 11 | 1 |
| Lefevre,3b | 4 | 2 | 1 | 2 | 2 | Frorisch,c | 4 | 0 | 1 | 6 | 2 |
| Keough,lf | 3 | 2 | 2 | 1 | 0 | Fallon,cf | 3 | 0 | 1 | 1 | 2 |
| Martin,p | 4 | 0 | 1 | 0 | 6 | Smith,p | 4 | 0 | 0 | 2 | 7 |
| | | | | | | aLynch | 1 | 0 | 0 | 0 | 0 |
| Total... | 33 | 8 | 9 | 27 | 13 | Total... | 34 | 2 | 7 | 24 | 14 |

Errors—Frisch, Sweetland, Halloran, Grant 2, Pliff, Heine, Walters, Fallon.

Fordham ............2 0 0 0 2 0 0 4 .—8
Seton Hall ..........0 2 0 0 0 0 0 0 0—2

a Batted for Fallon in the ninth inning.

Earned runs—Fordham 5. Three-base hit—Halloran. Home runs—Keough, 2. Stolen bases—Burkley, Sweetland, Frisch, Halloran. First base on errors—Fordham 5, Seton Hall 2. Left on bases—Fordham 5, Seton Hall 9. Double plays—Fallon and Walters; Smith, Frisch and Walters. Struck out—By Smith, 3; Martin, 8. Bases on balls—Off Smith, 3; Martin, 4. Hit by pitcher—By Smith, (Schonberg.) Wild pitches—Martin. Passed ball—Sweetland. Umpire—Mr. Connolly. Time of game—Two hours and ten minutes.

## KEEP COLUMBIA NINE BUSY.

### Blue and White Team Plays Three Games This Week.

The Columbia 'Varsity nine this week faces one of the most difficult periods of the season when it tackles Swarthmore, Johns Hopkins, and Princeton tomorrow, Thursday, and Saturday, respectively.

The game with Princeton on Saturday will be the first in which the Tigers have played on Columbia's diamond in many years, and the home team is expecting one of the biggest crowds of the year. Swarthmore, which comes to South Field tomorrow, will probably be a hard nut for Columbia to crack, because Ogden, the Little Quakers' star pitcher, is going at his best. It is likely that Fred Dawson will send Tom Farrell against Swarthmore, while he will use Koenig in the Johns Hopkins game and "Cy" Meany in the Princeton contest.

## EXTEND TIME FOR ENTRIES.

### Amateur Wrestling Tourney Expects to Have About Sixty Contestants.

Entries for the Metropolitan A. A. U. wrestling championship tournament, to be promoted at Madison Square Garden Concert Hall Saturday and Monday nights, will be received up to Thursday morning. The lists were to have closed yesterday, but because of an unexpectedly low number of entries it was decided to extend the closing time. Thirty-six entries had been received up to yesterday, and it is expected to increase this number by at least twenty-five through the additional time.

B. Bradshaw, Boys' Club; Jake Stumpf, Grace Club; George Minert, National Turn Verein, and J. Lahey, East Side Y. M. C. A., were selected as referees for the tournament. Time-keepers, weighers, and clerks of the stage were also appointed.

## RECRUIT PITCHERS WIN FOR GIANTS

### Jones and Winters Shut Out Washington, 4 to 0, in First Game of Exhibition Series.

NEWPORT NEWS, Va., April 14.—The New York Giants shut out the Washington American League Club here today in the opening game of a Spring exhibition series by a score of 4 to 0. Heine Zimmerman was the hero of the day. The celebrated son of the Bronx delivered two pinch blows, each of which drove home a brace of runs. So that Heine practically won the game single handed.

The game was much harder fought than the score might indicate. Griffith employed two of his veteran pitchers while McGraw used colt pitchers. The youngsters suffered nothing in comparison to the seasoned box talent, for neither side could complain on the score of support.

John Paul Jones and Jess Winters both proved themselves dependable in the pinches, for both worked out of many tight holes for which wildness was often at fault.

The first two men hit safely off Jones in the second inning, yet no run developed. Judge singled and Foster doubled, with only one gone in the third. A pass and Davis's double put runners on third and second again in the fourth, with only one out; but John Paul Jones, by the pace of his good right arm and the encouragement of a hearty supporting cast, pulled safely through on both occasions.

Winters was greeted by Rice's double in the sixth, and then walked Shanks. He, too, squeezed through to safety, helping himself by striking out Davis. He allowed only one hit after this, but dispensed three passes and made a wild pitch.

Harry Harper got by safely for three innings, timely double plays aiding greatly in both the second and third rounds. The Giants, however, finally broke through the southpaw's defensive in the fourth. Young beat a slow roller to Janvrin and got to second on a wild pitch after Chase had flied to Rice. Kauff walked and took second while Judge was retiring Doyle single handed here. Heine Zimmerman after a wild bingle hit the ball on the handle of his bat and lifted a puzzling Texas Leaguer which Davis could not quite reach. As two were out, both runners scored easily.

The score:

| NEW YORK. (N.) | Ab | R | H | Po | A | WASHINGTON. (A.) | Ab | R | H | Po | A |
|---|---|---|---|---|---|---|---|---|---|---|---|
| Burns,lf | 4 | 0 | 0 | 2 | 0 | Judge,1b | 5 | 0 | 1 | 10 | 0 |
| Young,rf | 4 | 2 | 2 | 2 | 0 | Foster,3b | 4 | 0 | 2 | 0 | 1 |
| Chase,1b | 4 | 1 | 1 | 10 | 0 | Milan,cf | 5 | 0 | 0 | 4 | 0 |
| Kauff,cf | 2 | 1 | 0 | 2 | 0 | Rice,rf | 4 | 0 | 2 | 3 | 1 |
| Doyle,2b | 3 | 0 | 0 | 3 | 6 | Shanks,lf | 3 | 0 | 1 | 0 | 0 |
| Zim'man,3b | 3 | 0 | 2 | 2 | 1 | Janvrin,2b | 3 | 0 | 0 | 2 | 2 |
| Fletcher,ss | 4 | 0 | 1 | 2 | 5 | Davis,ss | 2 | 0 | 1 | 1 | 4 |
| McCarty,c | 3 | 0 | 1 | 3 | 1 | Picinich,c | 2 | 0 | 0 | 2 | 1 |
| Jones,p | 1 | 0 | 0 | 1 | 0 | Shaw,p | 2 | 0 | 0 | 1 | 0 |
| Winters,p | 2 | 0 | 0 | 0 | 1 | Gharrity,c | 2 | 0 | 0 | 4 | 2 |
| | | | | | | Harper,p | 1 | 0 | 0 | 0 | 0 |
| Total... | 30 | 4 | 7 | 27 | 14 | Total... | 33 | 0 | 7 | 27 | 11 |

Errors—Chase, Jones.

New York.............0 0 0 2 0 0 0 2—4
Washington ..........0 0 0 0 0 0 0 0 0—0

First base on error—Washington. Left on bases—New York, 4; Washington, 12. Bases on balls—Off Harper, 3; Jones, 2; Winters, 4. Hits—Off Harper, 3; Shaw, 4; Jones, 5; Winters, 2. Struck out—By Jones, 1; Harper, 1; Shaw, 3; Winters, 2. Two-base hits—Foster, Davis, Rice, Young, Zimmerman. Sacrifice hit—Zimmerman. Stolen base—Shanks. Double plays—Jones to Doyle to Chase; Rice to Judge to Picinich; Davis to Janvrin to Judge. Wild pitches—Harper, 2; Winters, 1. Umpires—Messrs. Brennan and Thorpe. Time of game—1 hour 40 minutes.

## ALEX BACK FROM FRANCE.

### Cubs' $50,000 Pitcher Was Under Fire for Seven Weeks.

Sergeant Grover Cleveland Alexander, with his $50,000 pitching arm, is back from France. The costly pitcher of the Chicago Cubs returned yesterday on the Rochambeau. Contrary to the fond hopes of Manager Fred Mitchell of the Cubs, Alexander is not going to rush into a baseball uniform and get ready to pitch the opening game. He is so glad to get out of the army that the first thing he is going to do is to take a vacation.

Alexander will spend two weeks with his mother, who lives in St. Paul, Neb., and after that he will take a two weeks' rest. Then he will join the Cubs, and expects that he will have the greatest season of his career. Alex says his arm is in great shape, and although he has not done so very much pitching he knows that a successful Summer is ahead for him. The boxman is larger and healthier than ever before.

Alexander was with the 89th Division and for seven weeks was under fire. He was with the artillery.

## MARYLAND IS AFTER BOUT.

### Cumberland Makes Offer for the Willard-Dempsey Battle.

Tex Rickard, promoter of the proposed heavyweight championship glove contest between Jess Willard, title holder, and Jack Dempsey, scheduled for July 4, will probably announce the site for the battle Monday. The promoter had a conference yesterday with John W. Snyder of Cumberland, Md., in which the latter sought to induce Rickard to hold the bout in Cumberland.

Rickard declined to give a definite decision in the matter, but stated he would make his choice between Cumberland and a site he refused to divulge, by next Monday. This declaration was accepted as significant that Rickard has practically selected his site and will announce his plans within a week.

With characteristic obstinacy, Promoter Rickard refused to disclose the location of the site which he has under consideration besides Cumberland.

In behalf of the latter city, Mr. Snyder submitted that it was advantageously located for such an important sporting event, and that there was no limit on the number of rounds for boxing bouts.

## RETAINS TENNIS TITLE.

### Mrs. Chambers Defeats Miss Holman in Queen's Club Tourney.

LONDON, April 14.—Mrs. Chambers, the British women's singles champion, retained that honor today by defeating Miss Holman in the championship round of the woman's singles in the covered court matches at the Queen's Club. The score was 6—3, 6—3.

### Yale Arranges Golf Match.

*Special to The New York Times.*

GREENWICH, Conn., April 14.—The 'Varsity golf teams of Yale and Columbia will play the first matches of the season at the Greenwich Country Club on Wednesday, April 30. Other games will be played by the Yale team on May 8 with Georgia Tech., at New Haven; May 10, with Princeton, at Baltusrol; May 21, with Pennsylvania, at Garden City; May 31, with Harvard, at the Rhode Island Country Club.

### OTHER EXHIBITION GAMES.

AT LYNCHBURG, VA.

| | R. | H. | E. |
|---|---|---|---|
| Detroit Americans | 3 | 7 | 1 |
| Boston Nationals | 2 | 6 | 1 |

Batteries—Ehmke, Kallio, and Ainsmith; Miller, Nehf, and Wilson.

AT PHILADELPHIA.

| | R. | H. | E. |
|---|---|---|---|
| University of Pennsylvania | 0 | 1 | 5 |
| Philadelphia American | 13 | 15 | 0 |

Batteries—Mitchell, Harvey, and Warwick; Kinney, Seibold, and Perkins.

AT KANSAS CITY.

| | R. | H. | E. |
|---|---|---|---|
| Cincinnati Nationals | 14 | 17 | 1 |
| Kansas City, (Am. Ass'n) | 0 | 9 | 5 |

Batteries — Eller, Gerner, and Rariden; Hall, Hint, Hoffman, Brock, and Lalonge.

## RICE DEFEATED WITH CUE.

### R. Steinbugler Wins Handicap Billiard Match in Cup Tourney.

Julian Rice proved unequal to the task of conceding a handicap of 60 points to Robert Steinbugler yesterday in the Poggenburg Cup amateur handicap 18.2 balkline billiard tournament at the National Recreation Academy in Brooklyn. Rice, a Class B player, was striving for 175 points, while Steinbugler, a Class C contestant, had only to make 115 points to win. Steinbugler ran out his 115 points in thirty-four innings, while Rice was gathering 122. The victor had a high run of 21 and averaged 3 13-34. Rice's high run was 17 and he averaged 3 23-33.

In the evening two contests were decided. The victors were Charles Steinbugler, brother of the afternoon winner, and the veteran, Louis A. Servatius. Steinbugler, by a closing cluster of 11 points, snatched victory from Sydney Brussel by a score of 115 to 109 in 28 innings. Brussel led throughout until the last inning, when Steinbugler, with the score 109 to 104 against him, registered his 11 points. Both players are rated at Class C standard.

The scores:

AFTERNOON GAME.

Robert Steinbugler, (115 points)—0 11 4 6 5 3 0 21 0 0 0 5 5 4 2 6 1 0 7 12 2 2 0 0 4 0 0 6 1 1 0 0 0 7—115. High run—21. Average—3 13-34.

Julian Rice, (175 points)—13 8 4 3 14 2 0 2 3 1 11 17 5 2 1 0 0 0 1 3 3 1 6 0 1 1 4 1 3 4 6 1 1—122. High run—17. Average—3 23-33.

EVENING GAMES.

Charles Steinbugler, (115 points)—12 0 0 10 2 6 7 0 7 3 1 0 3 1 8 22 1 1 3 5 0 0 1 3 5 0 4 11—115. High run—22. Average—4 3-28.

Sydney Brussel, (115 points)—4 2 0 22 1 8 5 6 0 21 0 14 2 0 6 3 1 2 0 4 4 1 1 0 0 2 0—109. High run—22. Average—4 1-27.

Louis A. Servatious, (115 points)—3 9 0 13 1 0 9 1 3 0 10 37 7 0 1 2 4 0 0 0 0 4 2 0 5 2 1 0 1—115. High run—37. Average—3 28-29.

Claude R. Lewis, (115 points)—0 0 0 5 0 3 1 0 0 1 0 0 5 3 1 1 2 10 0 0 0 9 3 1 0 4 0 1 9—68. High run—10. Average—2 10-29.

## TRANBY WINS CLOSE RACE.

### Just Lasts Long Enough to Beat Prunes at Bowie.

BOWIE, Md., April 14.—Though there was no stake event on the program of the Southern Maryland Association today, the racing was keener than on Saturday, when the card bristled with specialties. The best contest developed in the third race, for three-year-olds, at six and a half furlongs, in which S. Louis's Tranby lasted just long enough to beat Prunes by a neck. With a little different racing luck the positions might have been reversed, for, though Rice, on Tranby, let Romeo and Tiger Rose race in front, he was never far from the pace, and a little more than a furlong from home Tranby forged into the lead. Meantime Prunes, which had been trailing, found his speed as he entered the stretch, and made up ground so rapidly that it looked as if he would have won in a few more strides.

The summaries:

FIRST RACE—For two-year-old maidens; claiming, four furlongs. Boherna-Breena, 109 pounds, (Obert,) $7.90, $5.30, and $3.90, won; Billy Beets, 106, (Meagher,) $35.10 and $24.70, second; Roisterer, 110, (Metcalf,) $6.20, third. Time—0:50. Little Alexander, Lady Jone, Major Fisk, Le Blouet, Silex II., Harriet, Col. Murphy, and Escarpelette also ran.

SECOND RACE—For maiden three-year-olds and upward, claiming; six furlongs. Toadstool, 110 pounds, (Troxler,) $3.50, $3.10, and $2.90, won; Miss Sterling, 1:1, (Butwell,) $5.60 and $4.60, second; Tom Fool, 110, (Obert,) $5.80, third. Time—1:15. Vigilante, Hasty Lady, Jack Healey, Star Craft, Marie Connell, Challenge, Boston, Sir Haste, Hand Grenade II., and Retreat also ran.

THIRD RACE—For three-year-olds and upward, claiming; six and a half furlongs. Tranby, 109 pounds, (Rice,) $26, $9.60, and $4.50, won; Prunes, 109, (Richcreek,) $6.40 and $3.70, second; Romeo, 100, (Stapleton,) $2.80, third. Time—1:21 2-5. Tiger Rose, Wood Violet, and Graphic also ran.

FOURTH RACE—For three-year-olds and upward, claiming; one mile and a sixteenth. Plurenzi, 90 pounds, (Stapleton,) $8.90, $4.40, and $3.20, won; Don Dodge, 112, (Sterling,) $3.80 nad $3.10, second; Almar B., 109, (Wakoff,) $5.90, third. Time—1:51. Amalgamator, Candidate II., and Peerless One also ran.

FIFTH RACE—For three-year-olds and upward, claiming; one mile and seventy yards. American, 101 pounds, (Stapleton,) $8.70, $4.90, and $3.50, won; Bill Hanley, 108, (Rice,) $4.70 and $3.40, second; Dundreary, 109, (Metcalf,) $3.60, third. Time—1:48 4-5. Fairy Prince, Old Bill Bender, Sister Marjorie, James A. Sheridan, and Mataaka also ran.

SIXTH RACE—For three-year-olds and upward, claiming; one mile and seventy yards. Simon Pure, 106 Pounds, (C. Taylor,) $7.30, $2.90, and $2.50, won; Cadillac, 112, (Butwell,) $2.80 and $2.30, second; Stir Up, 112, (Sterling,) $4.10, third. Time—1:48 2-5. Otisco, Camacho, Leinster, and Inquieta also ran.

SEVENTH RACE—For three-year-olds and upward, claiming; one mile and seventy yards. Indian Chant, 110 pounds, (Richcreek,) $4.70, $3.10, and $2.40, won; Toddler, 92, (Stapleton,) $5.20 and $3.30, second; Dan, 112, (Carey,) $2.80, third. Time—1:48 4-5. Thrift, Charles Francis, Maniac, and The Belgian II., also ran.

### BOWIE ENTRIES.

FIRST RACE.—Claiming; three-year-olds and upward; six and a half furlongs. Tranby, 113 pounds; Master McGrath, 113; *Tit for Tat, 103; *Tiger Rose, 95; Yankee Notions, 113; Savilla, 103; *Lady Ward, 108; Korfhage, 113; Safraner, 108; *Laura Miller, 103.

SECOND RACE.—Three-year-olds and upward; claiming; six and a half furlongs. Bronco Billy, 118 pounds; Sosius, 113; *Sturdee, 112; Kingling II., 118; Refugee, 118; *Margery, 108; Kilmer, 118; Low Tide, 110.

THIRD RACE.—Selling; three-year-olds and upward; five and a half furlongs. N. K. Beal, 116 pounds; Mumbo Jumbo, 112; †Harry Breivogel, 116; Wisest Fool, 115; Jack Leary, 110; †*Broom Peddler, 108; Louis V., 113; Lloyd George, 108.

†Koppin entry.

FOURTH RACE.—The Prince George Consolation; handicap; three-year-olds and upward; seven furlongs. Duke of Latonia, 100 pounds; *Waukeag, 103; Hauberk, 126; †*Amaletta, 101; †Douglass S, 107; Clean Gone, 99.

†Koppin entry.

FIFTH RACE. — Claiming; four-year-olds and upward; mile and a quarter. Puts and Calls, 115 pounds; Genvieve B, 107; *Fairly, 100; Luther, 110; Fountain Fay, 105; Harwood, 110; *Cadillac, 100.

SIXTH RACE.—Claiming; three-year-olds and upward; one mile and a sixteenth. Maniac, 109 pounds; Ben Hampson, 109; Sleeth, 107; Dundreary, 109; Sister Marjorie, 104; *Attorney Muir, 104; Handfull, 109; Wewoka, 89; *Comacho, 104.

SEVENTH RACE.—Claiming; three-year-olds and upward; one mile and a sixteenth. The Belgian II., 109 pounds; Flora Finch, 104; *Frank Shannon, 92; Miss McGiggle, 104; *Noureddin, 104; *Carl Elwanger, 101; Inquieta, 104; *Capt. Hodge, 101.

*Apprentice allowance claimed.

Weather clear; track fast.

## PLATT IS PRESSED TO WIN.

### Defeats J. A. Vietor in Squash Tourney at Yale Club.

A rally in the third game of the match gave Livingston Platt, winner of the recent Class A scratch tournament, a victory over J. A. Vietor yesterday in the preliminary round of the Yale Club's annual Class A handicap squash tennis tournament. The scores were 14—17, 15—13 and 15—13.

The match was keenly contested. Platt, playing at scratch, conceded a handicap of one ace to his rival, and encountered unexpected opposition. Vietor played in surprising form throughout. He took the first match after a nip and tuck struggle during which there were frequent rallies. The lead alternated frequently until the score reached 14 all. After that Vietor scored three aces before Platt could register one.

The second game found Vietor tiring. Platt's hard drives, however, and an occasional change of pace, gave the Class A tournament winner the game by 15—13. In the third game, Vietor was strong for a time and quickly advanced to what looked like a commanding lead. Before Platt had negotiated a single ace, Vietor had reeled off 10 and seemed well on the road to victory. Platt's play at this stage of the game underwent a favorable reversal and in a brilliant rally he changed the tide of battle in time to win by 15—13.

C. J. Maguire, scratch, scored a straight-games victory over Stuyvesant Wainwright, Jr., in the only other match contested. The scores were 15—11, 15—11.

Two other matches went by default, bringing the players into the first round. Donald McKay defaulted to S. H. Johnson, who was rated at plus seven aces and William Adams, scratch, advanced through the preliminary round with a default from D. S. Baker, plus two aces.

The summaries:

Yale Club annual Class A handicap squash tennis tournament.—Preliminary round—S. H. Johnson (plus 7 aces) won from Donald McKay, (scratch,) by default; Livingston Platt (scratch) defeated J. A. Vietor, (plus 1 ace,) 14—17, 15—13, 15—13; Wm. Adams (scratch,) won from D. S. Baker, (plus 2 aces,) by default; C. J. Maguire (scratch) defeated S. Wainwright, Jr., (plus 2 aces,) 15—11, 15—11.


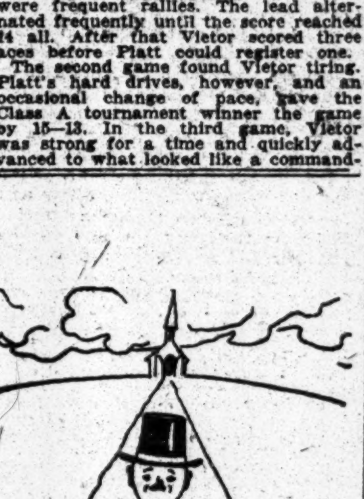

The road to Easter outfitting isn't nearly as crowded to-day as it will be later in the week.

Cutaways. Fine English worsteds, both oxford and black. Braided and full silk lined.

Separate striped trousers.

Silk hats. Canes. Patent leathers. Shirts. Gloves. Silk four-in-hands. A variety as attractive as the values.

Business suits — serges, Scotch cheviots, Scotch tweeds, English worsteds and *"Forefathers' Cloth."

Lighter underwear. No. 939 is our Spring union suit with raglan shoulders. Fits like a glove. Short sleeves. Ankle length. Regular and stout sizes.

*Registered Trademark.

ROGERS PEET COMPANY

Broadway at 13th St. | "Four Convenient Corners" | Broadway at 34th St.
Broadway at Warren | | Fifth Ave. at 41st St.

METROPOLITAN Haberdashery deserving special consideration at Easter time.

Following the principles of Correct grooming faithfully — unchallenged as to authenticity.

Shirts, Scarfs, Gloves, Hosiery, Underwear, etc., that are not only proper, but distinctive.

Assortments and varieties matching our position as the largest Haberdashers in the United States.

And eleven convenient stores bringing our service within easy access.

*Satisfactory Wear Guaranteed*

Weber and Heilbroner

*Clothiers, Haberdashers and Hatters—Eleven Stores*

*241 Broadway 345 Broadway 775 Broadway *1185 Broadway *44th and Broadway 1363 Broadway 58 Nassau 150 Nassau 20 Cortlandt *30 Broad *42d and Fifth Avenue

*CLOTHING AT THESE STORES

LEWIS UNION SUITS

LEWIS Union Suits are the preference of men of active habit. For, Lewis is the ideal *action underwear*. It cannot bind and therefore does not chafe and rub. It cannot bag; hence, it fits snugly as long as it lasts. It cannot gap at the seat; thus it assures comfort in repose.

Forty years ago, Lewis Union Suits were made only to measure for those who could afford them. Today, there are many fabrics, scores of styles and grades in all sizes to suit the price you care to pay.

*Only at Best Stores*

If your dealer has not Lewis Union Suits, please advise us. We will see that you are supplied.

LEWIS KNITTING CO.
JANESVILLE, WISCONSIN

This trade-mark on every Lewis garment guarantees you quality. Look for it.

LEWIS

*Setting-up Exercises (No. 1)*

Place hands on hips. Full bend knees. Two counts. Repeat 5 to 8 times. Execute slowly. Breathe naturally.

Take these each morning in your Lewis Union Suit. See our other advertisements for further movements.

Men's wear at McCutcheon's

*Silk Hosiery for Easter*

Interwoven, Phoenix and Holeproof Silk Hosiery in Black, Cordovan, Gray, Palm Beach or White. Excellent value **$1.00** per pair.

Reg. Trade Mark

McCallum's Make in Black or White, $1.75.

In colors, **$2.00** per pair.

James McCutcheon & Co.
Fifth Avenue
Men's Wear Dept., 33d St. Entrance

Oysters must be delivered promptly

THE hotels and restaurants that get oysters from J. B. Cartwright, 198 South Street, know that they can count on fresh oysters, delivered promptly. Two Autocar motor trucks are supplying them all day long.

*You see Autocars everywhere*

Autocar

BRONX: 2431 Grand Concourse MANHATTAN: 549-57 W. 23rd St. BROOKLYN: 1026 Atlantic Avenue

Ide

Try an Ide Collar and note the number of trips it will stand to the laundry before showing signs of wear.

REIS UNION SUITS
REIS
MAN'S CLOSEST FRIEND

Authorized Exchange Dealers for NEW & USED BUICKS
Glidden Motor and Supply Co.
239 West 58th St.
On door East of Broadway.

# THE BUSINESS WORLD

## Buyers' Wants

*Ten cents per word each insertion.*

BROADCLOTH Wanted.—Also velours, serges, poplin, all makes. Madison Square 4413.

BROADCLOTHS Wanted.—All shades for cash. I. Wasserman, 80 West 21st.

BURELLAS Wanted.—Buckley & Cohen 711 Pekin or similar. Madison Square 920.

CAPES, Dolmans, Suits, Coats, Dresses, Waists, Skirts, Silk Underwear Wanted.—Surplus; best grades; cash. National. Tel. Canal 4322.

CHECKS Wanted.—Velour, mers or similar. Henry Leavy & Son, 9 West 31st. Madison Square 1921.

COATS Wanted.—We are ready to look at Fall samples ladies,' misses,' juniors,' children's coats; only those who sell jobbers need apply. Brown Coat and Suit Co., M. Daniel Brown Co., 48 West 33d.

COATS, suits, dolmans, capes wanted; cash, any quantity; better garments only. Farragut 5154.

COATS Wanted.—Jobber placing orders on Fall coats and suits. 3d floor, 1,140 B'way.

COTTON GOODS Wanted.—Novelty stripes; cash paid for any quantity. Westpoint Waist Co., 119 West 24th.

COTTON GOODS wanted.—What have you to sell? United States Textile, 315 4th Ave. Gramercy 4815.

COTTON TRICOTINE Wanted.—White only; can use any quantity if price is right. Ext 7. Mad. Sq. 4360.

DRESSES Wanted.—Jobber placing orders on white and flesh Georgette dresses; bring samples. Scharfman Bros., 26 West 26th St.

DRESSES Wanted.—2,500 georgettes, crepe de chines, satins, voiles; cash, any quantity. Farragut 5154.

DRESSES Wanted.—Spot cash; quantity no object. Call with samples, 4th floor. 14 East 33d.

DRESSES Wanted.—Jobber looking at silk dresses. Wear Well Dress Co., 15 West 26th St.

DUVET DE LAINES Wanted.—F. & H., Botany, Yalama; all colors. Vanderbilt 4654.

GABARDINES, PIQUES, REPPS Wanted.—For wash skirts, at a price. Call with samples. 87 5th Av., 7th floor.

GEORGETTE WAISTS Wanted.—Open for quantity of fine waists, $3.75 to $7.50; also jobs, spot cash. J. C. Cunningham Co., Washington, D. C. Call at Waldorf-Astoria, 9-12, Monday and Tuesday.

GINGHAMS Wanted.—Plaids, all qualities; also diamond and chambray. Emanuel Schwartz, 33 Greene St. Canal 1725.

GINGHAMS AND PERCALES Wanted.—All kinds; also suitings; cash. Madison Square 8671.

MEN'S SUITS SAMPLES Wanted.—To sell for $10, $15, and $20; sizes 35 to 48. F. W. Judd, Watertown, N. Y.

OXFORD SILVERTONE Wanted.—Reid's 46-inch preferred. Murray Hill 3799.

PLUSH Wanted.—Ungava, Behring, Baffins', Sealette, Silvertons, Silvertip, Best; cash. J 245 Times.

POPLINS Wanted.—9958, 8158 Pekin, tan, navy, also 90610, 06077 navy, black. Chelsea 9955.

POPLINS Wanted.—8158, all colors; will buy quantity at a price for cash. Farraguet 6356.

POPLINS Wanted.—American grey 0326. M. Kananack, 129 West 27th.

POPLINS Wanted.—Navy, American or Stevens; cash. I. Wasserman, 80 West 21st.

POPLINS Wanted.—American 90610 navy, for cash. Farragut 9834.

POPLIN Wanted.—90610, black and navy. Frank & Frank, 141 West 28th.

SATINS Wanted.—5162, Cheney's black and navy. Rashkind & Soloff, 244 5th Av.

SATIN Wanted.—Wash satin, blue, 95c or less. Freyberg, 85 5th Av.

SECO Wanted.—Also cotton goods, all kinds; spot cash. Madison Square 8671.

SERGES Wanted—54289, W. F. X., 7120; also any other French serges. Madison Square 4413.

SERGES.—1,000 pieces wanted, 7120, 11433 and others for cash. J 472 Times Downtown.

SERGES Wanted.—7120, or similar; spot cash. Rutland Garment Co., Rutland, Vt.

SERGE Wanted.—W. F. 4421, 47116, 4408, 4061, 11433; cash. Madison Square 2339.

SERGES Wanted.—V. S. L. 7002; also men's wear. Chelsea 9955.

SERGE Wanted.—0936, 09070, 235, navy. Phone Farragut 3139.

SILKS Wanted.—Satin stripe tub; silk, any quantity; spot cash. Hy-Grade Waist Co., 1,270 Broadway.

SILK FOULARD Wanted.—Fourth floor, 16 East 39th St.

SUITS Wanted—Navy, better grade, for cash; any quantity. Henry Leavy & Son, 9 West 31st St. Madison Square 1921.

SUITS Wanted.—Any quantity; jobs; spot cash; call any morning. Room 812, 40 West 33d.

TRICOLETTES Wanted.—In navy and tan; will pay cash. Alper Bros., 153 West 27th.

TRICOTINES Wanted. — Black; pay cash. Vanderbilt 4634.

TWILL Wanted.—Khaki shade, 28-inch, 8-leaf; quote price with samples and stock. R 78 Times.

VELOURS Wanted.—America K 544, taupe, brown, Burg. and reindeer; spot cash. Knickerbocker 258.

VELOUR and Serges wanted, 0360 Fall shades for cash. Alper Bros., 153 West 27th.

VELOURS Wanted.—Heavy weights, American or similar, for spot cash. Chelsea 6549.

VELOURS Wanted.—Tan, Buckley & Cohen or similar. Chelsea 1858.

WOOLENS Wanted.—014C, for cash. Gramercy 5585.

**Contracts Wanted.**

I have a plant of 70 machines suitable for men's or ladies' underwear, night shirts, pajamas, middy blouses and boys' blouses. D 58 Times.

## Offerings to Buyers

*Ten cents per word each insertion.*

BOY SCOUT SUITS, (500,) sizes 10-18, to close out. Address J 254 Times.

CAPS.—Whipcord overseas, 500 doz. American-French styles in stock; we are biggest operators and can give immediate delivery. Mercantile Manufacturers, 605 Broadway. Spring 8284.

CAPES, Dolmans, Coats.—Immediate delivery; high-class; Bolivias, silvertones, serges, satins, taffetas, &c.; reduced prices. Meseritzky & Stollerman, 28 West 27th.

CAPES, Coats, and Dolmans.—5,000, 2 to 6, 8 to 14; all materials; for immediate delivery. Rosh Mayers, 122-130 West 27th.

CAPES, Dolmans, Coats. — High-class plushes and pile-fabric for jobbers only. Meseritzky & Stollerman, 28 West 27th.

CAPES, COATS.—Girls' Spring 2 to 14, serges, poplins, checks; immediate delivery. Kommel, 27 West 20th.

CAPES.—Velours, serges, assorted styles; immediate delivery; especially for jobbers. Levy & Belsky, 60 East 11th.

CAPES, COATS, SUITS.—Immediate delivery big reductions in price for quantity. Bernstein, 118 West 27th St.

CAPES, Suits, Straight-Line Coats.—Newer models; special prices; stock deliveries. Julius Wolf, 279 5th Av.

CAPES, Dolmans, Suits.—On racks for immediate delivery; for jobbers especially. W. Phillips & Co., 145 West 28th.

CAPES, Dolmans, Suits, latest models; sacrifice. Albert Terrakin, 38 West 32d. Madison Square 9049.

CAPES, CAPES, CAPES, CAPES.—Flappers, girls', infants'; immediate shipments. Julius Goldstein, 153 West 23d.

CAPES AND COATS.—Children's 2 to 6, 8 to 14, on the rack for Easter business. Kamins & Friedland, 17 West 28th.

CAPES and suits to close out; special values for Easter sale. Fensterstock & Schneir, 38 West 32d.

CAPES AND SUITS.—750 to close out at a price. Berman Berkman, 1,170 Broadway, Room 508.

CAPES, Dolmans, Suits at factory prices; immediate delivery. Feldman's, 54 East 13th.

CAPES, Dolmans, and Suits for immediate delivery. Klar Bros., 40-42 West 27th St.

CAPES, Suits, Dolmans, and Coats, all wool specials, $6.50 up. Rinsberg, 41 West 25th.

CAPES, DOLMANS.—Immediate delivery, at a price. Gottlieb & Laikind, 27 West 20th.

CAPES—Dolmans, stout coats; on the racks. Dunn, 127 West 25th St.

CHILDREN'S DRESSES, 6 to 14, silks, $3.75 up. Greater New York Silk, 44 East 23d.

COATS.—Straight line coats, American poplin, all shades, sizes, many styles; closing out. I Frank, 48 West 22d.

COATS, CAPES.—Girls' Spring, 2 to 14, serges, poplins, checks; immediate delivery. Kommel, 27 West 20th.

COATS.—Straight line velours, all shades; also capes, dolmans, suits; cheap. Seventh floor, 48 West 25th St.

COATS AND CAPES, children's; closing out, owing to dissolution of firm. D. Kantor & Co., 48 West 22d St.

COATS, straight line; also capes and dolmans at sacrifice price. Charnay & Freed, 159 West 27th.

COATS, COATEES, DOLMANS.—Pile fabrics line ready for jobbers. S. H. Rubin, 12 West 32d.

COATS.—Suits pile fabrics in every style. N. Hurwitz & Son, 109 West 26th.

CORDUROY.—Thirty-six inch white and high shades. Phone Madison Square 8644.

COTTON.—Eponge, white, copen, and lavender; also white ramie linen; will sell cheap. Schrank & Frankel, 145 West 30th.

## Offerings to Buyers

*Ten cents per word each insertion.*

COTTON GOODS.—All kinds; big sacrifice. New York Textile Exchange, 1,182 Broadway. Madison Square 8670.

COTTON GOODS, all kinds; get our quotations. United States Textile, 315 4th Av. Gramercy 4815.

DRESSES.—See our irresistible dress values; big jobs in poplins, $3.75; taffetas, $5.50; georgettes, $8.50; crepe de chine, $6; biggest dress bargains in America; 5,000 dresses for immediate delivery. Meyer Bosniak, 20 West 27th.

DRESSES.—Plant some of our dresses in your department; wash dress, $3.75 up; georgettes, $8.75 up; watch them bloom quickly, leaving a good harvest of profits later on. M. Kirschner & Sons, 16 East 33d.

DRESSES.—Contractor has to dispose of for cash few taffeta dresses; also beaded georgettes, several printed voile; only those that are looking for better merchandise should reply. Madison Square 2369.

DRESSES.—500 stylish georgettes, satins, taffetas, crepe de chines, very, very cheap; must close entire stock immediately; extraordinary bargains. Emanuel, 43 West 27th.

DRESSES.—Two thousand (2,000) on racks, for immediate delivery, in satins, georgettes, voiles, taffetas, in all contrasting shades. 1,123 Broadway, Room 1207.

DRESSES.—Big job of taffeta, Georgette dresses to close out; cotton voile and crepe de chine sport dresses on the racks. Congress Dress, 32 West 20th St.

DRESSES for immediate delivery; dainty new models in flowered, beaded and plain georgettes, at unusually low prices. Klif Dress Co., 28 West 27th.

DRESSES.—Contractor has to close out at your price; satins, taffetas, Georgettes, jerseys; latest styles; all sizes. 4 West 22d St., fourth floor.

DRESSES.—Better grade printed and beaded indestructible Georgettes, tricolettes, meteors, satins, immediate delivery. Glockner, 40 West 27th.

DRESSES.—Mallison's printed indestructible voile and printed georgette dresses at $12.75 net. I. Rand & Co., 37 West 29th.

DRESSES.—Wonderful taffeta dresses, $5.75; immediate delivery; jobs; close out. Loeb-Nussbaum, 119 West 23d St.

DRESSES for Easter trade of better kind; beaded Georgette, taffeta, crepe de chine, gingham. Annetta, 111 West 27th.

DRESSES.—Job 350 tricolette, georgette, wool jerseys, taffetas and serges. 116-18 West 29th St., 9th floor.

DRESSES.—Job 350 tricolette, georgette, wool Jerseys, tafffetas and serges. 116-18 West 29th St., 9th floor.

DRESSES.—Jobs georgettes, taffetas, crepe de chines, on rack; cheap. 8 West 13th St., sixth floor.

DRESSES.—200 Taffetas, georgettes beaded and tucked; will close out at a sacrifice. Chauser, 137 West 27th St.

DRESSES—500 Jersey, silk, and serge dresses to be sold at sacrifice. Priscilla Dress, 37 West 28th.

DRESSES.—Job to close cheap 300 new Spring styles. Kleva-Klad, 1,261 Broadway.

DRESSES.—Big sacrifice, taffeta and satins, $5.90. I. Frank, 48 West 22d St.

DRESSES.—Satin, taffeta, to close, $8.75 up. Paris, 18 West 27th.

GINGHAMS AND PERCALES.—Wonderful assortment; big sacrifice. New York Textile Exchange, 1,182 Broadway. Madison Square 8670.

KHAKI DRILL.—8,000 yards, 30-inch, Government standard. Spear Co., Woodhaven, L. I.

NAPKINS — NAPKINS — NAPKINS. — 3,000 dozen, 20-inch. "Linfell." For further details and offerings address Box 417, Times, 2 Rector St.

POPLINS.—774, navy, Walworth, 3421. Spring shades; will close out, very cheap; U. S. tricotines. Grossman Bros., Mad. Square 4620.

POPLINS, Gabardines, Oxfords, Tricotines. —Evans Bros., 404 4th Av. Madison Square 292.

POPLIN.—Silk and wool, also crepe. Roshanaro, Madison Square 6590.

POPLIN.—All wool navy and black, $1.50 net. Chelsea 7545.

SATEENS.—Plain and flowered; wonderful assortment; big sacrifice. New York Textile Exchange, 1,182 Broadway. Madison Square 8670.

SERGES, Velours, Poiret Twills.—Cutting-up trade; quick delivery. Evans Bros., 404 4th Av. Madison Square 292.

SERGES, poplins, velours, and broadcloth, spot delivery. A. Chassman & Son, 332 4th Av. Madison Square 4412.

SERGES.—0609, 7614, 3000, 6002, 812, 11925, U. S., 64018, 7512, 7008, V. S. L., W. F. T., Tricotines, silvertones, and American Poplins, in all high shades at reasonable prices. Boston Woolen Mills, 29 East 22d. Gramercy 4481.

SHEPHERD CHECKS.—All constructions, 54 inch; immediate delivery. Madison Square 6260.

SERGES.—8200, 235, 09070, 787, 519 609, VSL. Grossman Bros., Madison Square 4620.

SHIRTS.—Silk crepe de chine, for immediate delivery. Lesser & Oppenheimer, 42 White St.

SILVERTONES.—Fine quality navy, plum, jap. red, henna, $3.20. Mad. Square 2699.

SILVERTONES.—Arthur Joel Pekin. Madison Square 1520.

SKIRTS. — Assorted Susquehanna poplins, $1.45-$1.95 up; assorted black taffetas, satins, stripes, to close, $2.50; spot delivery. New York Silk Garment Co., 1,140 Broadway.

SKIRTS.—Susquehanna poplin, $1.50 up; fancy silk novelty, $2 up; best models, excellent values; immediate delivery. Greater New York Silk, 44 East 23d.

SUITS.—Navy serge suits, box and fitted effects to close out; special values for Easter sale. Fensterstock & Schneir, 38 West 32d.

SUITS.—Navy Blue serge, excellent values; ready for immediate delivery. M. & I. Gross, 61 W. 15th St. Telephone Chelsea 6006.

SUITS.—Capes, dolmans, coats, tricotines, serges, velour checks, velours; all sizes at sight prices. Cohen-Edelman, 35 West 31st.

SUITS, Capes, Dolmans, Coats of the better grade for immediate delivery at very attractive prices. J. Stoll, 12 West 27th.

SUITS AND CAPES.—350 to close out in serges, tricotines and velour checks. Eisenberg & Sommerfield, 32 East 31st.

SUITS of the better grades in all prevailing materials; can be taken right from the racks. A. H. Gittelson, 39 West 29th.

SUITS, capes, dolmans, in serge, tricotines, Poiret and silvertone; immediate delivery. B. Lasker, 122 West 26th.

SUITS, Capes.—Better grade; youthful models; snappy styles; close out prices. Julius Wolf, 279 5th Av.

SUITS.—Up-to-date models; popular priced; immediate shipment. Cooper & Grapes, 30 West 26th St.

SUITS.—Box effects and other desirable styles; sacrificing at $9.75 up. I. Frank, 48 West 22d St.

SUITS, Capes, Dolmans.—Better grade; immediate delivery. Gordon Outergarment, 11 East 31st.

SUITS, COATS.—Delivery of the better grade, sacrifice price. Etkin Bros., 106 West 32d.

SUITS, capes, dolmans; newest models; immediate delivery. Potter & Schattman, 31 West 31st.

SUITS, CAPES.—Wonderful values; closing out below cost. Greenberg, 146 West 25th.

SUITS, 200; navy, hand tailored, silk lined; close out. Chas. Wersba, 117 West 31st.

SUITS.—Quantity stylish stouts to close out. Miller & Karduner, 37 West 28th.

SUITS.—To close out; very cheap. I Novick, 45 West 27th.

SWEATERS for quicker sales, larger profits, get our exclusive styles in sweaters, slipons, middies, specials, for sales purposes; fiber wool, worsteds, zephyr; spot delivery. Peerless Sweater Mills, 35 West 33d.

TRICOLETTES, PAULETTES.—For immediate delivery; all colors. Phone Chelsea 8636.

TRICOLETTE and paulettes, immediate delivery. Phone Madison Square 8644.

TRICOTINES.—Tan and rookie; Holden-Leonard's silvertones; 459 Victory. Farragut 3757.

TRICOTINE.—Closing out cheap; good quality; navy, tan, taupe. Madison Square 1520.

UNIFORMS.—Military, serges and gabardines; immediate delivery. U. S. Uniform Co., 93 5th Av.

VELOURS.—Clark & Dana, tan shade, 141. Herman Goldstein, 127 West 25th.

VELOURS, Buckley & Cohen.—Tan; reasonable. Chelsea 590.

WAISTS.—Crepes, satin stripe tubs, &c., $18 up. Hy-Grade Waist Co., Wilson Building, 1,270 Broadway.

WAISTS.—Astonishing values, $8.50 dozen; immediate delivery. S. Schlein, 1,270 Broadway.

**Contracts Offered.**

CONTRACTOR wanted; large Western jobber wants a contractor on better grades georgette and crepe de chine waists. Only one who can turn out the very best workmanship considered. Will furnish materials to responsible man. F. B., 199 Times.

CONTRACTORS Wanted.—On tailored serge dresses; jobber placing orders. Call with samples, 4th floor, 14 East 33d.

CONTRACTORS on wash skirts call with samples; will give out large quantities. 87 5th Av., 7th floor.

CONTRACTORS on silk waists; steady work; good prices. Pansy Waist, 145 West 30th St.

Contractors on hand embroidery on ladies' muslin underwear. C. O., 806 Times Downtown.

CONTRACTORS.—Cotton dresses; large orders; bring samples. 7th floor, 15 West 24th.

## Offerings to Buyers

*Ten cents per word each insertion.*

**Allied Industries.**

FLAGS.—60 dozen best quality cotton American flags, 5½x9 ft., to close out in dozen lots or more, $34.50. The Flag Co., 287 5th Av.

PATTERNS.—Home patterns. The Home Pattern Co., Inc., 114 5th Av., New York, sole manufacturers of patterns for The Ladies' Home Journal. Telephone 4316 Chelsea.

WELL-EQUIPPED pants shop, 25x150, with 35 machines, to sublet, or open for proposition. J 263 Times.

**Help Wanted.**

SALESLADIES WANTED.—Two experienced for hosiery and glove shop; good salary for those who qualify. Apply to Cosmopolitan Hosiery & Glove Shop, 1448 Broadway.

SALESMAN, with large following through Illinois, Wisconsin, and Iowa, wanted by reputable manufacturer of smart suits and coats; must be capable of selling upward of $100,000; applications treated strictly confidential; drawing against commission. Apply, stating experience, R 96 Times.

SALESMAN wanted by representative concern manufacturing an extensive line of suits and coats that sell, for Pennsylvania and Ohio; only those that can show past results need apply; drawing against commission. R 95 Times.

SALESMEN.—Silk salesmen by prominent manufacturer of georgette crepes, &c., for several territories; salary and commission to high-calibre men, now selling silks, to carry our line in connection; state annual sales and full details. J 252 Times.

SALESMAN for Southern, and Middle West territories; popular-priced coats; must have following; commission. J 269 Times.

SALESMAN, leather goods, on commission; city trade; must have experience and A1 references. X 324 Times Annex.

**Situations Wanted.**

ADVERTISING MANAGER.—Returned army officer; plan campaign, copy writer, make-up, practical printer. L 89 Times.

SALESMAN, hustler, experienced, calling on department stores, high-class women's apparel shops, and dressmakers all over the country, a producer, seeks connection. L 87 Times.

Sales Assistant.—College graduate, 25, well appearing, business experience, correspondence, systematizing, desires connection with commercial concern. B 685 Times Downtown.

SALESMAN, highest qualifications, with own office, wants staple line of A-1 reputable manufacturer, for local trade. D 86 Times.

SALESMAN, (32,) present traveling for wholesale liquor house, desires immediate change for other line; commission basis. X 207 Times Annex.

Salesman.—High-class salesman, selling city notion jobbers and department stores, wants a good side line. E 94 Times.

### COMMERCIAL PAPER.

Yesterday .....5¼ per cent. for the best names
Saturday .....5½ per cent. for the best names
The quotations are for six months' paper.

### Goods That Will Drape Wanted.

As plans for the Fall season mature, the dress goods houses are finding that the style of material giving the best draping effect is the type mostly wanted. Soft-finished goods on the velour order attract the buyer's attention over the hard-finished, stiffer materials. Fabrics almost approaching the velvet order, it is said, will find the most popular call. This will be particularly true of cloakings, and applies also to the cloth to be used in suits.

### To Act Against Cancellations.

The broad silks department of the Silk Association of America will shortly embark, it was said yesterday, on a campaign against cancellations. Just now the manufacturers are not so much troubled with this trade evil as they have been in the past, but the time is thought opportune to proceed against those buyers who change their minds after placing an order. The silk men believe that, if a few examples are made of these unscrupulous houses, there will be less trouble experienced in trying to "make an order stick."

### Gray Goods Still Higher.

The beginning of the week brought still higher prices on several constructions of cloths in the local gray goods market yesterday. Printcloths especially were active and strong. May, June and July deliveries of 39-inch 80 squares were sold by the mills at 16¼ cents, and similar shipments of 72-76s and 68-72s in that width brought 14 and 12½ cents, respectively. In the 38½-inch range of goods, business was done on 64-60s at 10¾ cents, 60-52s at 9¼ cents, and 60-48s at 9 cents. Sheetings were also firmer, and are now getting hard to find for nearby delivery. Twelve cents was paid yesterday for 56-60 four-yard goods, while five-yards sold at 9¼ cents and 5.50s at 8¾ cents. Specialties for the clothing trade and fine-yarn cloths also were active and strong throughout the day.

### Men's Neckwear in Good Demand.

The men's neckwear houses are enjoying an active pre-Easter business. The holiday buying has brought such an active demand that most houses have all they can do to keep up with deliveries. A wide distribution marks the business that is being taken. This covers cut silks in all varieties and knitted goods. It would be hard to pick out the dominant designs, though diagonals and figured effects seem to be taking the bulk of the trade. Wash ties are more active than they have been in some time.

### Smoker for Cotton Men.

A smoker will be held at the Hotel Biltmore on April 23, at 9 o'clock to mark the opening of the three days' convention of the National Association of Cotton Manufacturers. The smoker will be preceded by a short business meeting. "The New Era of Good Feeling Between the Sections" will be the subject of an address by William B. Thompson of New Orleans. There will be a program of music and entertainment, but the chief place will be given over to the creation of a keener friendship between the various sections and between the members in the same section.

### Business in Men's Shirts.

The business being done in men's shirts leaves very little to be desired at the present time. Special success has been registered by the new matched collars and shirts, in colored designs. These novelties are finding an exceedingly active call right through the price range, and are especially good at present with the popular priced haberdashers. Satin stripes in the more staple merchandise are among the leaders. Silk shirts are selling better than ever and are even doing well with the retailers who handled very little of these high priced garments a short time back.

### Fall Shoes Selling Freely.

No abatement in the demand for Fall shoes is reported in the local trade, and indications point to one of the biggest seasons ever experienced. Particularly good is the advance business being done in men's shoes, and it is asserted that preparation for the custom of men discharged from the national service are playing a good part in the activities of the retailers. Men's shoes in the high-price ranges are among the most active sellers of all, and from present indications the increases in pairs cut in 1919 by manufacturers of these goods over those made last year will range up to 75 per cent. The new narrow-toed last for men is making a hit with the retail trade.

### Burlaps Have an Active Day.

Yesterday was one of the most active days the local market for Burlaps has seen in quite a while. The result was that, while 8-ounce, 40-inch goods were sold in the morning at 6¼ cents, the asking price late in the afternoon had crept up to 7 cents. While no business had been done at that figure, so far as could be ascertained, holders are looking for sales at that price today. The closing asking price on 10½-ounce goods of the same width was also half a cent higher than that at which trading took place in the morning, the advance being from 8½ cents to 9 cents. In addition to the strengthening influence of the improved demand, the local market was further stimulated by bullish reports from Calcutta.

### May Raise Tax on Our Goods.

Higher tariffs on American goods imported into foreign countries are predicted by an American business man now in Europe studying the trade situation at first hand. In a letter to an associate in this country he says, in part: "Consensus of opinion among buyers of American products is that tariffs will be imposed greatly in excess of those existing before the war, but that embargoes will speedily be eliminated. This conclusion would not hinder American business generally, as our type of quantity production will allow us to enter European markets competitively for at least ten years, as the standard of living here has been materially increased and wages correspondingly, although still lower than American standards. The lack of efficiency gives us the advantage. The need for all manufactured products is very great all over Europe."

## BUSINESS RECORDS

**In Town.**

DANIEL CHERESKIN, a photographer, of 57 West 111th St., has filed a petition in bankruptcy with liabilities of $13,800 and assets of $100, one-half interest in a studio at 312 Grand St. The largest creditor is Max Lesserman, $11,000, for merchandise sold from 1913 to 1915.

RUTH H. HOGUET of 64 East 86th St. has filed a petition in bankruptcy with liabilities of $26,161 and assets of $13,000, consisting of real estate at 148 Willow St., Brooklyn, mortgaged for $12,568 to Mrs. Katherine Wood, and a trust fund of $30 a week from the estate of Edward T. Howard. Among the creditors are Alvin D. Pond of Cold Spring, $10,341 in judgment, and Carlos D. Eimkie, $500.

FRANK W. WEEKS, a mechanical engineer, 600 West 178th St., has filed a petition in bankruptcy with liabilities $3,338 and no assets. Among the creditors are E. W. Bloomingdale, $1,800, secured; Gardenbrier & Gardenbrier, $1,610; Wm. McCord, $896; Duel, Warfield & Duel, $872; Woman's Suffrage Party, $300, and the City of New York, $251. The petition was filed to stop a salary garnishee.

K. R. RAZORK & CO.—Schedules show liabilities of $67,380 and assets of $27,882, consisting of merchandise sold by the receiver $6,600; machines and fixtures, $4,000; accounts, $15,082, and cash in bank, $1,200. Among the creditors are E. G. Khouri & Bro., $4,400; Cheney Bros., $4,711; Metropolitan Bank, $3,900. They manufactured underwear at 105 East 29th St.

PAMA CO., INC., canners, of 105 Hudson St.—Judge A. N. Hand has appointed Jesse Knight receiver on application of Zulkin & Cohen.

NOXAL SHOE CO.—Judge A. N. Hand has confirmed a composition of Tina Teplitz doing business as the Noxal Shoe Co. at 168 Church St., with creditors at 25 cents on the dollar.

GRAY & GRAY, Ltd., wholesale dealer in art novelties, at 3 and 5 West 29th St., has made an assignment to Melville Boyd.

SOPHIE R. SOBEL, grocer, at 36 St. Mark's Place, has made an assignment to Louis Shapiro.

**Discharges from Bankruptcy.**

Judge A. N. Hand yesterday granted discharges to these bankrupts: Frank L. Talbot, promoter, residing at the Hotel Flanders, formerly of the Frank L. Talbot Theatre Co. of St. Louis, liabilities $96,225; Metropolitan Purity Paper Bottle Co., 62 West 14th St., liabilities, $31,738; Israel Rappelfeld, 130 East 128th St., employe of a pickle factory; George H. Terwilliger, 165 West 21st St.; Sherman G. Peticolas, saloon, Pelham Manor; Clara Ratner, dressmaker, 2,770 Broadway; Moses Orenstein, as Lenox Snappy Clothesshop, 120 Lenox Av.

### JUDGMENTS.

The following judgments were filed yesterday; the first name being that of the debtor:

**In New York County.**

**Amounts of $100 and over.**

Aluminum Metals & Alloys Corp.—Gimbel Brothers, N. Y. ....$170.04
Altman, Harry, and Benjamin Grodin, (Altman & Grodin)—A. Goldman....1,436.98
Borgess, Crocifisso—S. Greene....331.20
Brody, Abraham—Normandie Cloak Co. 267.15
Bellevue, Adrien and Nanetta—D. A. Foley....202.64
Burr, William A.—W. Stengel....158.61
Bearon Tool & Supply Co.—S. Lemkin..119.17
Bolch, Joseph A.—M. Reinking....999.20
Clayburgh, Alma—F. L. Wellman....1,338.25
Coller, Taube—E. Hiers....226.90
Cohen, Jacob—American Commercial Co. 308.05
Davis, Aaron—M. L. Shaine....466.45
Deanville Bathing Co.—J. Trepel....152.18
Dasheff, Nathan—Francis H. Leggett & Co....171.22
Dean, William C.—H. Benson....2,634.50
Earl Studio, Inc., and Earl B. Goldstein—B. Rubenstein....1,671.40
Fabrizi, Betancourt Co.—V. Montero....289.20
Frank Gens & Co., Frank Gens and Sarah—D. Baron, costs....142.05
Gibson, Preston—F. A. O. Schwarz....175.27
Gallagher, John E.—G. R. Bristor....115.90
Hilliers, Hugo A. and Mary—M. F. Doran....260.30
Hamburger, Barnett—M. Roxburghe..5,580.49
Hooper, Harry D.—J. J. Thomsin....171.70
Hentschel, Egon V.—O. Kafka....121.27
I. Fritz & Co., Inc.—Liata Lowenberg & Schlegel, Inc....1,072.20
Kramer, William—Griffin Roofing Co. 101.20
Levine, Barnet—Union Bag Co....134.14
Leonard, Herman G.—G. W. Kuchter..324.46
Leon, Vincent C.—Gotham Hotel Supply Co....168.98
Levison, Benno, and Louis C. Levinson—B. B. Bloom....132.04
Ludwig, Kate, and Christian Geetz or Christopher Hermann—G. Hermann..329.99
Marcy, Waley H.—C. L. Taylor....142.00
Markey, Kate—N. Y. Rys. Co. (costs).110.45
N. Y. Rys. Co.—H. Landy....125.00
N. Y. City Interborough Ry. Co.—L. Black....1,331.10
Orenstein, Afraem—N. T. Porter, Jr., et al....236.45
Peloso, Saverio V.—A. Thurston....340.85
Paraltia Plays, Inc.—Modern Art Printing Co....158.00
P. & W. Holding Co.—Metropolitan Savings Bank....3,491.75
Platt, Maurice A.—A. McMurtrie, costs.132.58
Randall, James—C. Papa....565.51
Rekessdra, Anna M.—Goldmeyer, Arnold & Thiel, Inc....284.10
Raminimus Co. and Marinus Meyer—M. A. O'Flaherty....273.73
Slcsberg, Samuel H.—West Shore Embroidery Co....377.32
Smith Co., Ltd.—Moscahlades Bros...2,469.65
Shattuck, George W.—Wilson & Co...245.21
Spielberg, Harold—American Star Line, Inc....13,448.70
Schroeder, Frank—J. Klein....2,631.95
Sokoloff, Jacob—R. Salzinger....141.67
Star, Louis—Normandie Cloak Co....167.15
Thomas, Merton L.—Gimbel Brothers, N. Y....116.50
Thirty-first St. Garage Corp.—Federal Sign System, Electric....449.01
Transoceanic Trading Co. — G. F. Lewis....25,375.15
Tartarilla, Peter J.—Service Auto Trucking Co....321.32
Terpy, Thomas J.—C. F. Goldsmith....261.95
Terry Hooding Co. and Matt Terry—R. Rosoff et al....792.42
Warrington, Jane—H. Jaeckel & Sons, Inc....264.86
Westlake, Albert—W. E. Marcus et al.2,035.21
Winn, Samuel W.—L. H. Cooke et al..103.60
Wolf, Stephan—R. Gsell....606.41
Yankaus, Baltrus S.—Peter A. Frasse & Co....285.30
Zaffe, Sarah—N. Abrams, costs....108.95

**In Bronx County.**

Beller, Isidore—R. Wolf....$87.22
Bradley, James N.—Kelyoo Cont. Co...282.32
Chave, Eliza—A. B. Morrison, as administrator....360.99
Dougan, John J.—G. B. Raymond & Co.198.26
Hymen, Adolph—I. Rosen....17.14
Krauss, Anna—McGill Real Estate Co. of N. Y., Inc....112.97
Karl, Abe—Eclipse Motors Corporation.243.23
Natalin, Francis J.—E. Costa....150.49
Republic Garage Co.—G. B. Raymond & Co....62.73
Terry Hld. Co. and Watt Terry—H. Rosoff....792.42
Tierney, William—D. Deckerman et al.487.05
Wechler, Bertha—O. Rein....439.40
Wecau & Co.—Artcraft Novelty Co., Inc....80.72

### SATISFIED JUDGMENTS.

The first name is that of the debtor, the second that of the creditor and the date when the judgment was filed:

**In New York County.**

National Association of Manufacturers of the United States of America—L. Kildare, April 5, 1919....$1,595.03
A. Salomon, Inc., and American Reclaiming and Refining Corp.—J. Schwarzwalder & Sons, Oct. 11, 1918, vacated....749.90
Morling, Carl J.—J. J. Kingsley, Nov. 26, 1918....109.94
Reilly, Thomas A.—City of New York, Jan. 13, 1916....447.28
Garey, James, and Fidelity and Casualty Co. of New York—People, &c., Dec. 12, 1918....1,000.00
Goldstein, Samuel, and Fidelity and Casualty Co. of New York—People, &c., Nov. 4, 1918....2,000.00
Scherer, Morris—William F. Fuerst, Inc., July 26, 1918....310.06
New York Municipal Railway Corp.—Post & McCord, Inc., July 26, 1918, reversed....924.30
Talshoff, Benjamin and Philip—A. V. Elkema et al., March 28, 1919....124.00
Lazarowitz, Alfred M.—Wagna Oil Tank and Pump Co., June 12, 1917....142.14
Bankers Service Corp.—W. E. H. Mathison, March 20, 1919....3,214.40
Horace, Eugene—E. H. Sayre et al., Jan. 9, 1918....148.95
Rozzano, Vincenzo, and Pasquale Curcio—Bernheim Distilling Co., April 15, 1912....313.10
Kessler, Max, and Rebecca Dasheff—People, &c., May 19, 1915, vacated...1,600.00
Glokner, William and Gertrude M.—H. Lowenstein, Feb. 4, 1910....342.21
Rothman, Sarah—South Jersey Land Co. et al., May 31, 1918....109.55

**In Bronx County.**

Olinsky, Benjamin—S. Pottish, March 24, 1919, vacated....$759.96

# ARRIVAL OF BUYERS

*Arriving Buyers may register in this column by telephoning Bryant 1000.*

ALBANY, N. Y.—Steefel Bros.; C. A. Mann, men's, boys' clothing; Commodore.

ALTOONA, Penn.—Kline Bros.; E. Kingsbury, upholstery goods, draperies; 23 East 26th.

BALTIMORE — Strouse & Bros.; M. S. Strouse, trimmings; 212 5th Av.

BALTIMORE—Baltimore Bargain House; F. Quellmalz, cotton piece goods; 384 4th Av.

BALTIMORE—Daniel Miller Co.; C. S. Bradley, silks, dress goods; Manhattan.

BALTIMORE—Hutzler Bros. Co.; H. T. Dyott, upholstery, rugs, satchels; Penn.

BIRMINGHAM, Ala.—Silverstein Bros.; J. B. Lipkins, waists; 1,133 B'way, Room 1114.

BIRMINGHAM, Ala.—Caheen Bros.; J. S. Caheen, ready-to-wear; 1,150 B'way.

BOSTON—"Butler's"; J. Griffith, ready-to-wear; 1,150 B'way.

BOSTON—R. H. Stearns Co.; C. W. Conklin, women's apparel; 200 5th Av. Manhattan.

BOSTON—R. H. White Co.; Miss A. Tarpy, misses' suits, gowns; A. H. Shannon, dress goods, silks; 470 4th Av.

BOSTON—The Gilchrist Co.; H. A. Cook, muslin underwear; Mr. Hartford, small wares; basement buyers, A. Cohen, coats, suits, dresses; Miss Keltner, muslin underwear, aprons, infants' wear; Miss Danahy, silk waists; 200 5th Av.

BOSTON—Wm. Filene's Sons Co.; Mr. Hunting, women's coats; Miss Morrissey, women's skirts; basement buyers, Mr. Ring, dresses; Mr. O'Brien, misses's, women's coats, suits; Miss Lynch, petticoats; Miss Dartt, infants' wear Miss Sweeney, millinery; Miss Golding, waists; Mr. Hahn, jewelry, leather goods; Mr. Tobey, shoes; 116 West 32d.

BOSTON—Jordan-Marsh Co.; E. J. Lahty, lace goods; R. A. Bedley, shoes; Miss A. V. Burns, dresses, basement; Miss B. Armstrong, waists; Miss K. T. Laugrin, toys; C. H. Hurd, women's hosiery, knit underwear; F. C. Kimball, women's costumes; F. A. Ruggles, children's hosiery, knit underwear; C. L. Wentworth, stationery, basement E. A. Pitman, books; G. L. Snyder, stationery; Mrs. M. E. Knight, girls' clothing, basement; W. N. London, leather traveling goods; Miss C. E. Sweeney, misses' suits, dresses; R. E. Taylor, gen'l mdse.; R. J. Trimble, petticoats, cotton underwear, basement; Miss McCawley, ladies' hats; Miss L. McCarthy, waists, basement; F. A. Fuller, furs; 432 4th Av.

BUFFALO, N. Y.—Clawson & Wilson Co.; H. F. Wilson, white goods, linens; 43 Leonard.

BUFFALO, N. Y.—Wm. Hengerer Co.; W. Mutter, blankets, comforters, bed spreads; 2 West 37th.

BUTTE, Mont.—Hennessy Co.; R. J. Cronin, silks; 23 E. 26th.

BUTTE, Mont.—The Symons D. G. Co.; A. Dagleish, linens, white goods; 141 5th Av.

CHICAGO—Zuckerman & Berkowitz; A. Berkowitz, clothing; Broadway Central.

CHICAGO—J. V. Farwell Co.; C. M. McLeod, domestics, dress, wash goods; 72 Leonard.

CHICAGO—Boston Store; P. Rinkin, crockery; 44 East 23d.

CHICAGO—Montgomery Ward & Co.; J. H. Hawkins, knit goods, muslin underwear; 309 6th Av.

CHICAGO—The Fair; P. C. Fleer, curtains, tapestry, upholstery; F. Wise, handkerchiefs, linens, fancy goods, art embroideries; 225 4th Av.

CHICAGO—Sears, Roebuck & Co.; D. L. Atkinson and J. Whitelock, hosiery; L. J. Mead, overcoats; 115 5th Av.

CHICAGO—Ward Hat Co.; M. Oppenheim, hats; Claridge.

CHICAGO—Carson, Pirie, Scott & Co.; J. L. Amann, upholstery goods; T. A. Lamond, domestics; W. J. Martin, buttons; W. P. Cortis, ginghams; 404 4th Av.

CHICAGO—Marshall Field & Co.; J. J. O'Connor, stationery, basement; J. Delaney, women's dresses; G. Hill, silks, dress, cotton goods; L. C. Bassford, linens; W. G. Burt, draperies; T. Dettlaff, cretonnes, denims; W. T. Matthias, men's shirts, collars, cuffs; L. G. Green, colored dress goods; N. Markus, linens; C. L. Hoskens, cottons; Mrs. F. Skinner, women's waists, shawls; H. Duggan, muslin underwear, basement; J. Rau, draperies; M. Hussach, dressmaking dept.; C. C. Bunker, linens, basement; B. Fischer, women's wrappers, boudoir caps; T. Thackery, furs; J. J. Davenport, silks, velvets; R. Archibald, trimmings, buttons; F. A. McGibbon, representing; 1,107 B'way.

CINCINNATI—Smith, Kasson Co.; C. E. Bagwell, shoes; Imperial.

CINCINNATI—McAlpin Co.; G. W. Owens, general mdse.; 23 East 26th.

CINCINNATI—H. & S. Pogue Co.; W. L. Foster, ready-to-wear; 366 5th Av.

CINCINNATI—King Garment Co.; W. K. Lindsey, dress goods; Breslin.

CINCINNATI—The Fair Store Co.; C. H. Kuhlman, house furn. goods, toys; 23 East 26th.

CINCINNATI—McAlpin Co.; Miss M. A. Larson, muslin underwear, infants' wear, corsets; 23 East 26th.

CLEVELAND—Reed Bros. & Co.; C. T. Reed, millinery; 621 Broadway.

CLEVELAND, Ohio—Reed Bros. Co.; J. L. Bailor, flowers, feathers; 621 B'way; Penn.

CLEVELAND—Pollack-Selman Co.; A. Pollack, cloak, suit materials; Cumberland.

CLEVELAND—Ames Co.; Miss E. Rentlinger, underwear; Miss S. Cohen, waists; 116 W. 32d.

CLEVELAND—Bailey Co.; J. R. Tyroler, ready-to-wear, basement; Mr. Kaplan, fur coats; 37 West 26th.

CRAWFORDSVILLE, Ind.—Geo. W. Graham Co.; F. A. Ourner, silks, dress goods, ready-to-wear; 44 E. 23d.

DALLAS, Texas—Titche-Goettinger Co.; S. Mayer, millinery, underwear, waists, corsets, infants' wear; 1,150 Broadway; Cumberland.

DANVILLE, Ill.—Straus & Louis Co.; J. Straus, coats, suits; Miss L. Huckins, waists; 1,170 B'way.

DAYTON, Ohio—Harvard Clothing Parlors; L. Siff, clothing; Penn.

DAYTON, Ohio—Rike, Kumler Co.; Miss C. Harnish, art goods; 225 5th Av.

DENVER—Neustetter Co.; M. D. Neustetter, coats, suits; Miss Keene, dresses; 384 5th Av.

DES MOINES—"Carley's"; W. Carley, jobs suits, coats, waists; 15 East 26th.

DETROIT—Newcomb-Endicott Co.; N. E. Bentley, dress goods; 200 5th Av.

DETROIT—Shapiro & Berkowitz; M. Shapiro, clothing; Marlborough.

DETROIT—Crowley-Milner Co.; Mrs. B. Fowman, women's dresses; 116 W. 32d.

DETROIT—J. L. Hudson Co.; C. H. Armstrong, men's furn. goods, clothing, basement; 225 5th Av.

DETROIT, Mich.—Edson, Moore & Co.; J. McKnight, notions, fancy goods, ladies, children's ready-to-wear; 43 Leonard.

DETROIT—J. L. Hudson Co.; J. J. Reilly, waists, basement; Miss Schull, waists; C. H. Armstrong, boys' clothing, men's shirts, basement; 225 5th Av.

DULUTH—F. A. Patrick & Co.; J. Taylor, carpets, housefurnishing goods; 200 5th Av.; Longacre.

ELIZABETH CITY, N. C.—Fowler & Co.; Miss M. S. Banks, G. R. Bright, notions, furn. goods, men's, women's garments; Latham.

FREMONT, Ohio—Joseph's Dept. Store; B. Joseph, ready-to-wear; 303 5th Av.

GRAND RAPIDS, Mich.—Herpolsheimer Co.; H. J. Goodman, silks, dress goods; 1,170 B'way; Breslin.

GREENVILLE, Miss.—T. Levi, women's ready-to-wear; 212 5th Av.

GREENVILLE, Miss.—T. Levi, women's ready-to-wear, millinery; 212 5th Av.

HARTFORD, Conn. — Sage, Allen & Co.; Miss K. Zerwitz, misses' wear; 404 4th Av.

HARTFORD, Conn.—G. Fox & Co.; W. W. Pollard, shoes; 141 Madison Av.

INDIANAPOLIS—Selig D. G. Co.; Miss Marks, coats, suits, dresses; 1,150 B'way.

KANSAS CITY—J. T. Brown Co.; J. T. Brown, children's silk dresses, women's silk underwear; Room 400, 1,123 B'way.

KNOXVILLE, Tenn.—Cowan, Tate & Co.; D. E. Tate, woolens; Breslin.

KOKOMO, Ind.—Thalman & Levi; S. Leon, silks, dress goods, notions, leather goods, neckwear; 116 W. 32d.

LEBANON, Penn.—L. Samler; A. R. Willauer, toys, housefurn. goods; 37 W. 26th; Bristol.

LITTLE ROCK, Ark.—J. D. Back & Bro.; W. A. Marx, women's ready-to-wear, knit underwear; 212 5th Av.

LOS ANGELES—Broadway Dept. Store; S. R. Vann, silks, dress goods, linings; Mrs. K. Mills, basement notions, jewelry, umbrellas, gloves, hdkfs.; 93 Madison Av.

LOUISVILLE, Ky.—Elite Garment Co.; J. M. Goldstein, coatings, suitings; Imperial.

LOUISVILLE, Ky.—J. Bacon & Sons; F. Schmitt, carpets, upholstery goods, trunks, bags; 23 East 26th.

LOUISVILLE, Ky.—Carter D. G. Co., Inc.; T. Keeley, domestics, linings, flannels, blankets; G. Krazeise, notions, fancy goods, stationery, dolls, toys; 43 Leonard.

LOUISVILLE—Stewart D. G. Co.; Miss E. Bennett, coats, suits, dresses, wraps; Miss M. A. Opdyke, muslin underwear, infants' wear, corsets, petticoats; 2 W. 37th.

LYNN, Mass.—P. B. Magrane; C. Bixby, silks, dress goods, linings; Commodore.

MACON, Ga.—I. Kessler Commission Co.; Max H. Kessler, hosiery, underwear; 740 Broadway.

MINNEAPOLIS—Dayton Co.; E. C. Lauer, notions, leather goods; Miss Seabury, stationery; 225 5th Av.

MOBILE, Ala.—L. Hammel D. G. Co.; J. B. Curlee, draperies, carpets; 1,150 Broadway.

NORRISTOWN, Penn.—H. C. Warner, dry goods; 105 Grand; York.

NORWICH, Conn.—Reid & Hughes Co.; A. Sharp, ready-to-wear; 404 4th Av.; Continental.

OKLAHOMA CITY, Okla.—Parisian; Miss C. E. Butcher, ready-to-wear; 1,328 Broadway.

OMAHA, Neb.—Thiele & Scharf; J. Thiele, millinery; 656 B'way.

PARIS, Ill.—Jones Dry Goods Co.; W. D. Hornig, ready-to-wear; 44 East 23d.

PHILADELPHIA—Strawbridge & Clothier; H. Fredericks, clothing; 230 5th Av.

PHILADELPHIA—N. Snellenburg & Co.; Miss H. Darmstaedter, jewelry, silverware; 1,261 B'way.

PHILADELPHIA—Gimbel Bros.; B. F. Montague, gloves; D. S. Scott, men's furn. goods; B'way and 32d.

PITTSBURGH—Kaufmann's Dept. Store; E. M. Meyer, men's clothing; 1,261 Broadway.

PITTSBURGH—Boggs & Buhl; Miss E. Zimmerman, corsets; 1,140 Broadway.

PITTSBURGH—Kaufman & Baer Co.; E. A. Solomon, furniture; 404 4th Av.

PITTSBURGH—McCreery & Co.; J. E. Davies, domestics, silks, cotton goods; 23 East 26th.

PITTSBURGH—Rosenbaum Co.; R. S. Lipman, jewelry, leather goods, stationery; 116 W. 32d.

PITTSBURGH—Kaufmann Dept. Store; Mr. Rosen, pictures, frames; E. P. Albright, jewelry, silverware; 1,261 Broadway.

PORTLAND, Ore.—Olds, Wortman & King; D. A. Dinsmore, general mdse.; 432 4th Av.

PORTLAND, Ore.—Meier & Frank Co.; W. K. Barnhart, lace curtains, draperies; 212 5th Av.

PROVIDENCE, R. I.—J. Samuels & Bro.; B. Trinkel, women's, children's hosiery, leather goods, umbrellas; 116 West 32d.

READING, Penn.—Kline, Eppelhimer & Co.; D. Mould, coats, suits; M. F. Elliott, musical instruments; 44 E. 23d; Latham.

RICHMOND, Va.—Weisberger Co.; S. Weisberger, waists; 37 West 26th.

ROANOKE, Va.—Geo. McBain Co.; A. A. Johnson, piece goods; 432 4th Av.

ROCKFORD, Ill.—Husch Bros.; J. Husch, ready-to-wear; 384 5th Av.

ROCHESTER, N. Y.—Sibley, Lindsay & Curr Co.; S. Taylor, dress goods; 432 4th Av.

ROCHESTER, N. Y.—Duffy, Powers Co.; Miss Ernsone, jobs infants', children's underwear, children's coats, capes; Miss F. Feldman, muslin underwear, aprons, brassieres; 470 4th Av.

SALT LAKE CITY, Utah—Rosenbaum Bros.; S. Rosenbaum, men's clothing, furn. goods; Pennsylvania.

SAN FRANCISCO—The Emporium; Miss Gaskill, suits; Miss Russell, dresses; 225 5th Av.

SARATOGA, N. Y.—C. Z. Miyasendto, dry goods; Longacre.

SAVANNAH, Ga.—Frank & Co.; C. Kuhns, Jr., notions, men's furn. goods; 43 Leonard.

SAVANNAH, Ga.—B. H. Levy Bros. & Co.; A. B. Levy, ready-to-wear; 1,150 Broadway.

SCRANTON, Penn.—Cleland & Simpson; R. Curry, boys' clothing, muslin underwear; Imperial.

SEATTLE, Wash.—The Bon Marche; Mrs. M. Graves, waists, petticoats; 225 5th Av.

SEATTLE, Wash.—Seattle D. G. Co.; P. W. Phiffs, dress goods, silks; 440 4th Av.

SEATTLE, Wash.—Seattle D. G. Co.; Miss M. Brown, muslin underwear, sweaters, corsets; 440 4th Av.

SIOUX CITY, Iowa—Davidson Bros. Co.; B. Davidson, dry goods; 1,261 Broadway.

SIOUX CITY, Iowa—Pelletier Co.; C. E. Weaver, domestics, silks, linens, dress goods; 116 W. 32d.

SOUTH BEND, Ind.—Brandon-Durrell Co.; E. Hagey, dress goods, silks, laces, trimmings; Miss T. Kirschmeyer, notions, handkerchiefs; York.

SPRINGFIELD, Mass.—A. Steiger Co.; R. A. Steiger, mdse. manager; 404 4th Av.; Commodore.

SPRINGFIELD, Mass.—Forbes & Wallace; A. Alexander, domestics, linens, white goods; 230 5th Av.

ST. JOSEPH, Mo.—Wheeler & Motter Merc. Co.; Mr. Lindbeck, dry goods; P. F. Slade, white goods, laces, notions, jewelry; 72 Leonard.

ST. LOUIS—King-Brinsmade Merc. Co.; A. Quintin, hats; 621 Broadway.

ST. LOUIS—Rice-Stix D. G. Co.; E. W. Edwards, draperies; 377 B'way.

ST. LOUIS—Troelicht Duncker Carpet Co.; F. G. Craig, rugs; 11 E. 17th.

ST. LOUIS—Sonnenfeld-Milly Co.; L. J. Ackerman, waists, millinery; 364 5th Av.

ST. LOUIS—Rice-Stix D. G. Co.; L. R. McDermott, ribbons; 377 B'way; Commodore.

ST. LOUIS—Famous & Barr Co.; R. K. Lockhart, jobs dresses, suits; 37 W. 26th.

ST. LOUIS—Rice, Stix D. G. Co.; H. E. Ink, notions, leather goods, umbrellas; 377 Broadway.

ST. LOUIS—B. Nugent & Bro. D. G. Co.; J. C. Pope, wash goods, linings, remnants; 470 4th Av.

ST. LOUIS—Stix, Baer & Fuller D. G. Co.; Mrs. O. M. Thornton, waists, costumes; 116 West 32d.

ST. PAUL, Minn.—Hirsch Bros.; J. Neiger, ready-to-wear; 364 5th Av.

ST. PAUL, Minn.—Robinson, Straus & Co.; C. J. Richter, hats, trimmed; H. J. Wiedner, millinery; 621 Broadway.

TERRE HAUTE, Ind.—Root D. G. Co.; G. D. Crowe, house furn. goods, toys; 23 East 26th.

TOLEDO, Ohio—Tiedtke Bros.; W. Isaacs, coats, suits; 37 W. 26th.

TOLEDO—Lion D. G. Co.; O. A. Baker, coats, suits, dresses; 23 East 26th.

UTICA, N. Y.—M. J. Federman; A. H. Goldberg, coats, capes, suits; 37 W. 26th.

VINCENNES, Ind.—Gimbel, Houghton & Bond; F. M. Bond, ready-to-wear; 44 E. 23d.

WASHINGTON, D. C.—Woodward & Lothrop; H. Barschkies, silks; 334 4th Av.

WASHINGTON, D. C.—Woodward & Lothrop; J. M. Buzzell, dress goods, linings; 334 4th Av.

WASHINGTON, D. C.—S. Kann, Sons & Co.; T. F. Finnin, notions, jewelry, leather goods; 432 4th Av.

WATERBURY, Conn.—Curran D. G. Co.; J. M. O'Donnell, domestics; Wallick.

WATERBURY, Conn.—Reid & Hughes D. G. Co.; G. Madden, representing; 404 4th Av.

WATERVILLE, Me. — Squire's; W. A. Squire, coats, suits; Brozell.

WESTERLY, R. I.—H. B. Gavitt Co.; F. L. Gavitt, china; Continental.

WHEELING, W. Va.—L. S. Good & Co.; S. S. Good, dress goods, silks, gloves; Penn.

YOUNGSTOWN, Ohio—Youngstown D. G. Co.; A. E. Smith, notions, laces, neckwear, ribbons; 72 Leonard.

### Want Fibre Prices Stabilized.

Executives of the Eastern District Association, an organization of sweater and knit goods manufacturers, have begun negotiations with S. A. Salvage of the Viscoe Company looking to the stabilizing of prices on artificial silk. In a letter addressed to Mr. Salvage, the association charges that profiteering on the part of dealers is still going on, in spite of previous appeals of the manufacturers for relief from this evil, and urges that the company, as the only producer of artificial silk and thus controlling the market, "should in all fairness find some means of controlling the price to the manufacturer." The letter also states that prices ranging from $6.35 to $7.50 a pound for artificial silk made by the company are being asked by some dealers.

### St. Louis Fur Offerings Large.

More than 10,000,000 skins, the estimated value of which exceeds $10,000,000, will be offered by Funsten Brothers & Co. of St. Louis at the public fur auction in that city which will begin on April 28 and continue for from 12 to 14 days thereafter. The collection is said to be the largest to be sold this year in any part of the world, in spite of the scarcity of furs in general, and ranges from two sea otter to 881,000 muskrat. It includes among other pelts 10,500 dressed, dyed and machined Alaska sealskins, 10,000 of which will be sold for the account of the United States Government. Large numbers of Russian sables, silver foxes and other so-called luxury furs are included in the collection. The sealskins will go on show on April 21 and the other furs on April 23.

### BUSINESS NOTES.

The Famous, the Liberty Apparel, and the Grand, all of Portland, Ore., and owned and operated by the Rosenberg Cloak and Suit Company of that city, are now represented in this market by Brown & Macrae, resident buyers, 1,270 Broadway.

The firm of S. Davis, manufacturer of furs, has begun business at 42 West Twenty-eighth Street. It will specialize in sealskin coats.

Jules L. Foreman has entered the firm of Quitman & Benjamin, silk selling agents at 225 Fourth Avenue. The new firm will after May 1 be known as Quitman, Benjamin & Foreman, and will do business at the same address.


**Prepare Now for Gingham Week Sales**

*Smart Cotton Dresses*
$2.75 to $10.00

*Crisp Wash Skirts*
$12.00 to $60.00 a dozen

*See us soon!*

Rosebud Cotton Dresses Wash Skirts

ROSEBUD MFG. CO.
*Quality Merchandise at Lowest Prices.*
37 W. 26th St., New York City

**WAISTS Ready to Ship**

Crepe de Chine
Georgette
Wash Satin
3.75

M. L. Waist Co. INC.
39 West 34th St., N. Y.
Oppenheim Collins Building

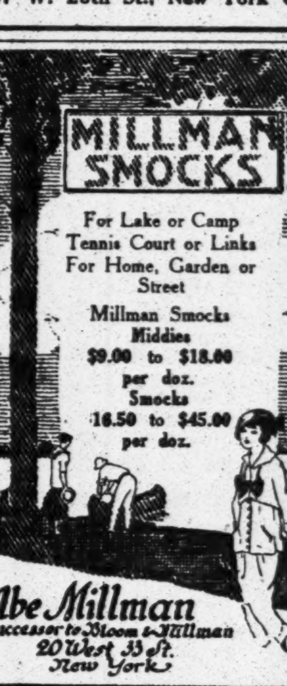


**Hats** FOR TOTS GIRLS & MISSES

MAX MAYER, Inc.
352 Fourth Ave., N. Y.

**COTTON VOILES**

*In all grades, white and colored, at the usual Potter prices, which means—below the market.*

POTTER TEXTILE Co.
72-74 Madison Av., N. Y.

AMERICAN BELLE GINGHAM
IMMEDIATE DELIVERY FOR GINGHAM WEEK
FARRAGUT 9350 ATLAS & BLUHM, Inc. 24 West 25th St.

Puritan Underwear Mfg. Co. 352 Fourth Ave., New York.
Silk, crepe-de-chine and wash-satin underwear.

"Progress"
Watchword of
*The House Exceptional*
for
*Cotton Fabrics of Merit*
Denger & Nathan
611-21 Broadway, New York

W. B. S. JERSEY CLOTHS
The Wiley-Bickford-Sweet Co.
1140 BROADWAY - PHONE MAD. SQ. 3138

$9.00 Doz. BLACKS & NOVELTIES $10.50 Doz.
WAISTS
$12.00 $15.00
LARRY GOLDBERG, 1270 Broadway.

HOLSTEN, YOUNG AND COMPANY
LEATHER NOVELTY COATS
WATERPROOF TWEED COATS
RAIN AND AUTO COATS
34-36-38 WEST 27TH STREET

Booth, Bregman and Sumberg
GEORGETTE DRESSES $13.75 to $30.00.
129-133 WEST 27TH ST.

*AUSTRALASIAN Export Opportunity*

New York export corporation with ample resources and large Australasian organization desires sole agencies for dry goods, notions, women's wear, etc., for Australia and New Zealand.

Cash payments in New York. Submit propositions and if interested interviews will be granted. Address G 691 Times Downtown.

Snap Fastener Factory
With COMPLETE EQUIPMENT
FOR SALE
8 FEMALE AND 6 MALE DIES
Will sell as a going concern or otherwise.
Owner has extensive business demanding all of his time. Will sacrifice.
Address L. D. 341 Times Downtown.

**FIRMS**

who want to be represented in whole Scandinavia by a qualified tradesman—import and export—having active connections with old, well known firms with principal business in Copenhagen, please send offer to 6870, c/o Waldemar Jacobsen, Advertising Agent, Copenhagen.

**SILK DRESSES**
$6.75 to $15.75
Featuring
TAFFETAS—FOULARDS—PRINTED GEORGETTES
and other favorite fabrics.
If in a hurry, wire at our expense
M. WEISMAN & SONS
118-124 West 23d St. New York.

**HERE ARE MY SPECIALS!**
For Immediate Delivery.
WASH DRESSES.....$18 up
POPLINS..........$3.75 up
TAFFETAS.........$4.75 up
SERGE Half Wool.......$2.50 Net
ISAAC IPP, 118 W. 22d St.

Tip Top
ANDERSON GINGHAM & Printed Voile Dresses in stock, $3.75 up. Immediate Delivery.
29-35 W. 33d St. & 30-34 W. 33d St.

**6:30 P. M.**

Offerings to Buyers and Buyers' Wants advertisements for The New York Times must be received in The Times Building before 6:30 P. M. day previous to publication.

**Take My Cash and Get Busy!**

If you're standing still on account of a lack of capital, convert your "outstandings" into my cash and go out for the business! Reasonable terms, no "red tape," non-binding contract, strict confidence. Tel. Chelsea 327.

UNIVERSAL DISCOUNT CO.
Jacob Rosenthal
100 Fifth Avenue, New York.

**Commercial Investment Trust**
Merchandise Loans
Acceptances Discounted
Accounts Financed
347 Madison Avenue at Forty-fifth St.
Telephone Murray Hill 1125.

**Accounts Financed**
Acceptances and notes purchased.
Non-notification. Lowest rates.
Commercial Acceptance & Discount Co.
Essex Building, Newark, N. J.

**Loans on Accounts**
Inquire about our reduced rates.
Best Finance Co., 1133 Broadway

WORMSER & CO.
Commercial Bankers
95 Fifth Ave. Phone Stuy. 3360
Accounts Financed.
Advances on Merchandise.

**Auctions.**

$50,000 in Art Treasures and Furnishings at Auction.
BENJ. S. WISE, Auctioneer,
will sell at Wise Auction Building
428 Columbus Av., at 81st St. "L" Station
Sumptuous Furnishings and Works of Art, removed from 7 East 94th St.
and other important estates,
To-Morrow (Wed.), 2 P. M.,
and Following Days, same hour.
Note:—75 Oriental Rugs & Carpets sold Friday at 4 P. M.
Now on view with catalogues

**Auctioneers.**

SAMUEL MARX,
Office and Salesrooms, 115-117 W. 23d St.
Tel. Farragut 9660-9662.

SMITH & JAFFE.
Salesroom 68 W. 45 St. Tel. Vand. [illegible]
Office, Woolworth Bldg. Tel. 431 Barclay [illegible]

AHB

**The Future Fulton**

Many well-known steel, woolen, milling and other industries have chosen Fulton, New York, for factory locations. It is a center for raw materials, transportation, labor and power—particularly water power.

*From its hydro-electric plant, the Fulton Light, Heat and Power Co. supplies energy to this city. We offer their*

**FIRST MORTGAGE 5% BONDS**
Due April 1, 1932.

*Exempt from Personal Property Tax in New York State*

To Yield

**6⅛%**

*Write us for Circular T F*

**A. H. Bickmore & Co.**
**111 BROADWAY, N.Y.**

---

**Municipal Suggestions**

Omaha, Neb. .......... 5's
Syracuse, N. Y. .......... 4½'s
Ogden, Utah, Sch. Dis. .......... 4½'s
State of Tennessee .......... 4½'s
State of Louisiana Port Commission 5's

Considering the growing demand for bonds of States and Municipalities which are free from Federal Income, Normal and Surtax, we suggest to purchase now at present prices.

*Prices and descriptive circulars on request.*

**E. H. Rollins & Sons**
43 Exchange Place, New York
Boston Philadelphia Chicago
San Francisco Denver
Los Angeles

---

**INVESTMENT ANALYSIS**

*Investors should not only use good judgment in purchasing securities—*

*They should also have them examined at regular intervals so that changes may be made if necessary.*

*Consult our Service Department.*

**Merrill, Lynch & Co.**
7 Wall St.
New York
Chicago
Detroit

*Members New York Stock Exchange.*

---

**Tilney, Ladd & Co.**

Railroad Bonds

New York

---

**Banco Internacional**

Head Office: Havana, Cuba
at Mercaderes y Teniente Rey

84 Branches throughout the Island enable us to render

Efficient Banking Service in Cuba

Collections
Credit Information
Commercial Credits
Foreign Exchange

Inquiries Cordially Invited

---

Suggestions for Investors
may be had on request

**A. B. Leach & Co., Inc.**
Investment Securities.
62 Cedar St., New York
Chicago Philadelphia Boston Buffalo
Cleveland Baltimore Minneapolis


# FINANCIAL MARKETS

## Speculation in Stocks Gains New Force from Victory Loan Terms—Money Firm.

The excellent impression made by the terms of the Victory Liberty Loan had a pronounced effect on speculation in stocks, the tone of the market changing abruptly from what it had been at the end of the preceding week. There was heavy buying of some of the motor, shipping, petroleum, and so-called food stocks—the same ones that had been most attractive to traders previously—with the result that net gains running from 2 to more than 4 points were recorded among them at the close. The comment heard in brokerage circles indicated that the purchasers outside of the direct Wall Street environment had again taken part in dealings, and this view was supported by the size of the turnover, which was in excess of 1,000,000 shares. The steel stocks were rather inactive, compared with several of the other industrials, but they gained ground, too, and the railroad issues displayed a fairly firm trend. The whole market gave its strongest appearance near the end of the day.

The chief feature about the loan terms, as viewed from the Street, was the reduction of $1,500,000,000 in the amount which had been predicted, and reiterated time and again, as the expected size of the offering. Secretary Glass's announcement that $4,500,000,000 would be absolutely all that the Government needed not only came as an agreeable surprise, but tended to replace doubt with considerable optimism in banking quarters in respect to a wide distribution of the notes. An examination of the Secretary of the Treasury's statement seems to show either that Government expenditures are falling off rapidly or that income and excess profits receipts are calculated to run unusually heavy throughout the balance of the year. Up to the end of March the Government's outlay in liquidating the war costs and in maintaining the troops still abroad was continuing at a rate of close to $19,000,000,000 for the fiscal year, compared with the $18,000,000,000 estimate made some months ago. In March the outflow of Government funds showed a drop of more than $500,000 from the January total, and it may well be that the expense will shrink substantially from now on, a development which certainly would be welcomed by taxpayers and security owners throughout the country. Whatever the situation, the public has Mr. Glass's own word that this will be the final offering to be distributed in intensive fashion, and the stock market probably acquired some good cheer from this news. The 3½ per cent. tax-exempt bonds quite naturally fell back yesterday because of the favorable interest rate offered by the new notes, into which one may convert the 4½ per cent. notes, but most of the other issues moved forward slightly. It is hard to see how investors could think that the new notes, payable in 1923, or possibly in 1922, would conflict with the existing bonds, and the relatively short life of the Victory paper should act as a strong factor in keeping them near par.

In general, the day's stock market displayed more the effect of highly concentrated speculative dealings than any notable investment purchases. The metal stocks continued under the influence of industrial sluggishness and uncertainty. The Street studied with considerable care the dispatches received from Paris which indicated that the amount of Germany's monetary penalty had been decided and forecast afresh the completion of the peace treaty within a few weeks. Call money was firm at 6 per cent. all day long.

### Prices Firm on Paris Bourse.

PARIS, April 14.—Prices were firm on the Bourse today. Three per cent. rentes 62 francs 30 centimes for cash. Exchange on London 27 francs 87½ centimes. Five per cent. loan 89 francs 50 centimes. The dollar ranged from 5 francs 92 centimes to 5 francs 97 centimes.

### MONEY AND EXCHANGE.

**Call Loans on Stocks and Bonds.**

| MIXED COLLAT'L. | | ALL INDUSTRIALS. | |
|---|---|---|---|
| High | 6 | High | 6½ |
| Low | 6 | Low | 6½ |
| Renewals | 6 | Renewals | 6½ |
| Last | 6 | Last | 6½ |

**Call Loans on Acceptances.**

Prime eligible acceptances .......... 4½

**Time Loans.**

| MIXED COLLAT'L. | | ALL INDUSTRIALS. | |
|---|---|---|---|
| Sixty days | 5¾ | Sixty days | 6 |
| Ninety days | 5¾ | Ninety days | 6 |
| Four months | 5¾ | Four months | 6 |
| Five months | 5¾ | Five months | 6 |
| Six months | 5¾ | Six months | 6 |

**Bank Acceptances.**

Eligible for rediscount with Reserve Bank, 60 to 90 days .......... 4¼@4⅛
Nonmember and private bankers eligible, 60 to 90 days .......... 4⅜@4¼
Not eligible, 60 to 90 days .......... 5½@5

**Commercial Paper.**

30 to 90 days .......... 5¼
4 to 6 months .......... 5½

Other Names.

4 to 6 months .......... 5¾

**FOREIGN EXCHANGE.**

**Range of Rates.**

| | High. | Low. | Last. | Change. |
|---|---|---|---|---|
| Sterling— Demand | $4.65⅝ | $4.65⅝ | $4.65⅝ | +.00⅛ |
| Cables | 4.66¾ | 4.66¾ | 4.66¾ | +.00⅛ |
| France— Demand | 6.01 | 6.01 | 6.01 | +.00½ |
| Cables | 5.99 | 5.99 | 5.99 | +.00½ |

**Closing Rates.**

| Normal Rates of Exch. | | Yesterday's Close. Demand or Checks. | Cables. |
|---|---|---|---|
| 4.8665 | London | $4.65⅝ | $4.66¾ |
| 5.1813 | Paris | 6.01 | 5.99 |
| 5.1813 | Belgium | 6.30 | 6.28 |
| | China— Hongkong | 78.00 | 78.10 |
| | Peking | 122.50 | 122.75 |
| | Shanghai | 113.50 | 113.75 |
| 40.20 | Holland | 40.25 | 40.4375 |
| 19.30 | Greece | 19.25 | 19.30 |
| 32.44 | India— Bombay | 35.73 | *35.78 |
| | Calcutta | 35.73 | *35.78 |
| 5.1813 | Italy | 7.42 | 7.40 |
| | Japan— Kobe | 51.25 | 51.50 |
| | Yokohama | 51.25 | 51.50 |
| 19.30 | Spain | 20.10 | 20.20 |
| 50.00 | Philippine Islands— Manila | 49.65 | 49.75 |
| 26.80 | Scandinavia— Stockholm | 26.50 | 26.70 |
| | Copenhagen | 24.60 | 24.90 |
| | Christiania | 25.50 | 25.70 |
| | South America— | | |
| 42.44 | Buenos Aires | 44.125 | 44.25 |
| 44.42 | Rio | 25.875 | 26.00 |
| 5.1813 | Switzerland | 4.99 | 4.95 |
| 51.46 | Russia, (currency)— | Bid. | Asked. |
| | 100 rubles | 14.10 | 14.25 |
| | 500 rubles | 14.00 | 14.15 |

TIME BILLS ON LONDON.

| Bankers. 60 Days. | Bankers. 90 Days. | Commercial. 60 Days. | Commercial. 90 Days. |
|---|---|---|---|
| Nominal. | | $4.62 | $4.60½ |

*Federal Reserve Bank selling rate for imports.

**Clearing House Exchanges.**

Clearing House exchanges, $467,922,762; balances, $64,695,596; Sub-Treasury credit balance, $821,764; Federal Reserve credit balance, $61,769,096.

**Domestic Exchanges.**

Rates on New York at domestic centres: Boston, par; Chicago, par; St. Louis, 25@15c discount; San Francisco, par; Montreal, $24.3750 premium.

**Silver Quotations.**

Bar silver in London, 48 11/16d; in New York, $1.01⅛, official; Mexican dollars, 77⅝@80½c.

### THE TREASURY STATEMENT.

*Special to The New York Times.*

WASHINGTON, April 14.—Receipts and expenditures:

| | This Month. | Fiscal Year. |
|---|---|---|
| Customs | $7,137,616 | $129,177,062 |
| Internal revenue, income and excess profit taxes | 71,959,253 | 1,960,736,901 |
| Miscellaneous | 69,375,751 | 983,683,743 |
| Miscellaneous rev. | 19,021,649 | 857,754,832 |
| Total receipts | $167,494,271 | $3,481,302,539 |
| Excess of ord. disb. over ord. receipts | 151,656,784 | 9,184,496,324 |
| Excess of total disb. over total receipts | 163,269,456 | 199,672,359 |
| Expenditures | 319,150,986 | 12,615,798,864 |

### Boston Bank Statement.

*Special to The New York Times.*

BOSTON, April 14.—The Boston bank statement this week compares as follows with that of last week:

| | April 12, 1919. | Increase. |
|---|---|---|
| Circulation | $4,716,000 | $1,000 |
| Loans, discounts and investment | 532,956,000 | 9,190,000 |
| Individual deposits, including U. S. | 411,852,000 | 2,277,000 |
| Due to banks | 109,742,000 | 233,000 |
| Time deposits | 12,425,000 | 26,000 |
| Exchange clearances | 14,095,000 | 1,914,000 |
| Due from banks | 57,229,000 | 2,198,000 |
| Cash in banks and F. R. bank | 60,721,000 | 2,077,000 |
| Cash excess and with F. R. bank | 15,331,000 | 1,469,000 |

# NEW YORK STOCK EXCHANGE

MONDAY, APRIL 14, 1919.

| | 1919. | 1918. | 1917. |
|---|---|---|---|
| Day's sales | 1,083,242 | 306,440 | 648,102 |
| Year to date | 56,626,057 | 35,695,297 | 56,474,492 |

| Closing Bid. | Closing Ask. | Sales. | | First. | High. | Low. | Last. | Net Chge. |
|---|---|---|---|---|---|---|---|---|
| 33⅝ | 33¾ | 2,800 | Advance Rumely | 33¼ | 34¼ | 33 | 33 | + ⅛ |
| 66¾ | 67 | 600 | Advance Rumely pf | 67 | 67 | 66¼ | 66¾ | + ¾ |
| 78½ | 78½ | 1,200 | Ajax Rubber | 78½ | 78½ | 77⅝ | 78½ | +1½ |
| 3⅝ | 3⅞ | 200 | Alaska Gold Mines | 3⅝ | 3⅞ | 3⅝ | 3⅞ | + ⅜ |
| 2 | 2¼ | 300 | Alaska Juneau | 2¼ | 2¼ | 2¼ | 2¼ | ... |
| 37⅞ | 38 | 4,900 | Allis-Chalmers Mfg | 36⅝ | 38 | 36⅝ | 38 | +1⅜ |
| 90⅞ | 91¼ | 200 | Allis-Chal. Mfg. pf | 91 | 91 | 91 | 91 | + ⅞ |
| 108½ | 108¾ | 2,300 | Am. Agricul. Chem | 107½ | 108¾ | 107 | 108¾ | + ¾ |
| 100 | 100½ | 200 | Am. Agri. Chem. pf | 100¼ | 100¼ | 100 | 100 | ... |
| 75 | 75½ | 1,000 | Am. Beet Sugar | 75½ | 75½ | 75 | 75½ | + ⅝ |
| 50¼ | 50⅝ | 7,100 | Am. Can | 49⅞ | 50⅞ | 49⅞ | 50⅝ | +1⅛ |
| 100¾ | 102 | 100 | Am. Can pf | 101½ | 101½ | 101½ | 101½ | − ½ |
| 93⅝ | 93¾ | 300 | Am. Car & Fdry | 93½ | 94 | 93½ | 94 | +1⅛ |
| 53 | 53¼ | 14,100 | Am. Cotton Oil | 49 | 53¼ | 49 | 53¼ | +4½ |
| 13⅛ | 13¼ | 1,100 | Am. Druggists | 13⅜ | 13⅜ | 13 | 13⅜ | − ⅛ |
| 85 | 90 | 100 | Am. Express | 89 | 89 | 89 | 89 | −1 |
| 22⅝ | 22⅞ | 5,700 | Am. H. & Leather | 21¼ | 22⅞ | 21¼ | 22⅞ | +1⅜ |
| 101 | 101½ | 1,500 | Am. H. & L. pf | 100¾ | 101½ | 100¾ | 100¾ | + ⅞ |
| 48 | 48½ | 2,200 | Am. Ice | 47½ | 48½ | 47½ | 48½ | +1⅝ |
| 65 | 65⅞ | 1,700 | Am. Ice pf | 64½ | 65⅞ | 64½ | 65 | +1 |
| 82⅜ | 82⅞ | 96,300 | Am. International | 79½ | 83½ | 78⅞ | 82⅞ | +5⅜ |
| 53⅝ | 53⅞ | 12,600 | Am. Linseed | 52½ | 53⅞ | 52 | 53⅞ | +1⅜ |
| 96 | 97 | 2,600 | Am. Linseed pf | 94 | 97 | 94 | 96½ | +2½ |
| 66½ | 66⅝ | 900 | Am. Locomotive | 66½ | 66⅝ | 66¼ | 66½ | + ½ |
| 103½ | 104½ | 300 | Am. Locomotive pf | 104 | 104 | 104 | 104 | +1 |
| 1⅛ | 1⅝ | 200 | Am. Malting | 1½ | 1½ | 1½ | 1½ | + ⅛ |
| 70⅝ | 70⅞ | 1,700 | Am. Smelt. & Ref | 70½ | 70⅝ | 70 | 70½ | + ½ |
| 105 | 105⅝ | 100 | Am. Smelt. & R. pf | 105 | 105 | 105 | 105 | + ½ |
| 92½ | 93½ | 222 | Am. Smelt. S. pf. A | 92⅝ | 92⅝ | 92⅝ | 92⅝ | − ⅞ |
| 108 | 111 | 100 | Am. Snuff | 109½ | 109½ | 109½ | 109½ | −2 |
| 81⅝ | 82½ | 700 | Am. Steel F'dries | 82½ | 82⅝ | 82½ | 82½ | + ¾ |
| 129½ | 130 | 3,500 | Am. Sugar Ref | 129 | 130½ | 129 | 130½ | +2⅜ |
| 117 | 117½ | 100 | Am. Sugar Ref. pf | 117½ | 117½ | 117½ | 117½ | ... |
| 106¼ | 106⅝ | 9,800 | Am. Sumatra Tob | 104 | 106⅝ | 103 | 106½ | +1⅝ |
| 90 | 97½ | 100 | Am. Sumatra T. pf | 95 | 95 | 95 | 95 | −2 |
| 104¼ | 104½ | 1,800 | Am. Tel & Tel | 105 | 105 | 104⅝ | 104⅝ | − ⅜ |
| 207 | 207½ | 200 | Am. Tobacco | 207⅞ | 207⅞ | 207 | 207 | − ⅞ |
| 100 | 101 | 100 | Am. Tob. pf. new | 100 | 100 | 100 | 100 | − ½ |
| 59 | 59¼ | 1,800 | Am. Woolen | 58¼ | 59¼ | 58¼ | 59¼ | + ⅞ |
| 98¼ | 100 | 100 | Am. Woolen pf | 99½ | 99½ | 99½ | 99½ | − ½ |
| 42½ | 42⅝ | 2,500 | Am. Writing P. pf | 41½ | 42½ | 41⅛ | 42⅝ | +1⅝ |
| 14 | 14⅜ | 1,200 | Am. Zinc, L. & S | 13½ | 14½ | 13½ | 14½ | ... |
| 61⅝ | 61⅞ | 2,800 | Anaconda Copper | 61½ | 61⅞ | 61¼ | 61½ | + ¼ |
| 41½ | 42 | 6,800 | Asso. Dry Goods | 40½ | 45¼ | 40½ | 42 | +2⅜ |
| 78 | 79 | 300 | Associated Oil | 78½ | 79 | 78½ | 79 | ... |
| 91⅝ | 93 | 300 | Atch., Top. & S. F | 91½ | 91⅞ | 91½ | 91⅞ | ... |
| 86⅛ | 86½ | 100 | Atch., T. & S. F. pf | 86 | 86 | 86 | 86 | − ⅛ |
| 97 | 98 | 200 | Atlantic Coast Line | 98 | 98 | 98 | 98 | + ½ |
| 134¼ | 134⅜ | 31,400 | At., Gulf & West I | 128¼ | 134⅜ | 127¼ | 134⅜ | +7⅛ |
| 90⅜ | 90⅝ | 13,300 | Baldwin Loco | 90⅝ | 91⅛ | 90 | 90½ | + ¾ |
| 47⅛ | 47⅜ | 1,000 | Baltimore & Ohio | 47⅜ | 47⅜ | 47⅛ | 47⅜ | − ⅛ |
| 130⅝ | 131 | 1,200 | Barrett Co | 131 | 131½ | 131 | 131 | +1 |
| 114 | 115 | 400 | Barrett Co. pf | 115 | 115 | 115 | 115 | ... |
| 1⅜ | 1⅞ | 100 | Batopilas Mining | 1⅜ | 1⅜ | 1⅜ | 1⅜ | − ⅛ |
| 76½ | 77½ | 200 | Bethlehem Steel | 76½ | 76½ | 76½ | 76½ | + ½ |
| 76½ | 76⅝ | 35,000 | Beth. Steel, class B | 76 | 77 | 75⅞ | 76⅝ | +1⅛ |
| 109 | 110 | 600 | Beth. Steel 8% pf | 108 | 109½ | 108 | 109½ | +1½ |
| 20 | 20½ | 200 | Booth Fisheries | 20¼ | 20½ | 20¼ | 20½ | + ¼ |
| 21¼ | 21⅜ | 2,500 | Bklyn Rapid Tran | 21⅜ | 21⅜ | 21 | 21⅜ | + ⅜ |
| 21¼ | 21⅜ | 300 | Do. cfs. of dep | 21 | 21½ | 21 | 21½ | + ¼ |
| 9⅛ | 9½ | 600 | Bruns. Ter. & Ry. S | 9⅜ | 9½ | 9¼ | 9½ | + ¾ |
| 164 | 165 | 2,700 | Burns Brothers | 162½ | 165 | 161⅝ | 165 | +2 |
| 7 | 7¼ | 1,200 | Butte Cop. & Zinc | 7¼ | 7⅜ | 7 | 7 | − ¼ |
| 22 | 22½ | 8,200 | Butte & Superior | 21½ | 23⅛ | 21¼ | 22 | + ⅝ |
| 61⅞ | 62 | 900 | California Packing | 61⅝ | 62 | 61⅞ | 62 | + ⅝ |
| 25½ | 26 | 200 | California Petrol | 25½ | 25⅝ | 25½ | 25⅝ | + ½ |
| 69½ | 70 | 300 | California Pet. pf | 69⅝ | 69⅝ | 69½ | 69½ | − ½ |
| 60 | 61 | 300 | Calumet & Arizona | 59⅝ | 60¼ | 59⅝ | 60¼ | + ⅝ |
| 45½ | 48½ | 100 | Canada Southern | 46 | 46 | 46 | 46 | ... |
| 158½ | 160 | 300 | Canadian Pacific | 159⅝ | 159⅞ | 159½ | 159⅞ | + ⅝ |
| 98 | 101 | 300 | Case (J. I.) Co. pf | 99 | 99 | 98½ | 99 | + ½ |
| 76⅝ | 77 | 5,900 | Central Leather Co | 75¼ | 77⅛ | 75¼ | 76⅝ | + ⅞ |
| 42 | 42⅝ | 3,900 | Cerro de Pasco Cop | 42¼ | 43½ | 41⅞ | 42½ | + ⅝ |
| 144½ | 145 | 1,600 | Chandler Motor | 140 | 146 | 140 | 144⅝ | +5 |
| 58¼ | 58¾ | 800 | Chesapeake & Ohio | 58⅝ | 58⅞ | 58¼ | 58¼ | − ¼ |
| 24 | 25 | 300 | Chi. Great West. pf | 24⅝ | 24½ | 24⅝ | 24½ | − ½ |
| 36½ | 37¼ | 6,000 | Chi., Mil. & St. P | 36½ | 37⅛ | 35⅞ | 37⅛ | + ½ |
| 67 | 67¼ | 7,700 | Chi., M. & St. P. pf | 68 | 68⅞ | 66⅞ | 67⅛ | −1⅛ |
| 95 | 96 | 110 | Chi. & Northwest'n | 95 | 95 | 95 | 95 | − ⅜ |
| 23½ | 23⅝ | 600 | Chi., Rock Isl. & P | 23½ | 23⅝ | 23¼ | 23½ | + ¼ |
| 76 | 77 | 300 | C., R. I. & P. 7% pf | 77 | 77 | 76½ | 76½ | + ½ |
| 65¼ | 66 | 300 | C., R. I. & P. 6% pf | 65¼ | 65¼ | 65¼ | 65¼ | + ½ |
| 23⅞ | 24 | 5,100 | Chile Copper | 23⅝ | 24 | 23⅝ | 24 | + ½ |
| 36⅞ | 37 | 800 | Chino Copper | 37 | 37 | 36⅞ | 37 | + ½ |
| 64 | 65 | 100 | Cluett, Peabody | 64½ | 64½ | 64½ | 64½ | ... |
| 42 | 43 | 1,300 | Col. Fuel & Iron | 42 | 42½ | 42⅛ | 42 | ... |
| 23½ | 25 | 200 | Col. & Southern | 23⅝ | 23⅝ | 23⅝ | 23⅝ | − ⅜ |
| 45½ | 45⅝ | 800 | Columbia Gas & El | 46 | 46 | 45½ | 45⅝ | + ½ |
| 94½ | 95 | 400 | Consolidated Gas | 95⅝ | 95⅝ | 95½ | 95½ | + ⅛ |
| 6⅛ | 7 | 200 | Con. Int. Cal. Min | 6 | 6 | 6 | 6 | ... |
| 78½ | 79 | 100 | Continental Can | 77⅞ | 77⅞ | 77⅞ | 77⅞ | − ¾ |
| 109 | .. | 100 | Continental Can pf | 108⅝ | 109 | 108⅝ | 109 | +2 |
| 68 | 70 | 200 | Continental Insur | 70 | 70 | 69½ | 69½ | + ¼ |
| 60 | 60¼ | 30,000 | Corn Products Ref | 60½ | 61 | 60 | 60 | + ⅝ |
| 105 | 105½ | 100 | Corn Prod. Ref. pf | 105 | 105 | 105 | 105 | + ½ |
| 68½ | 68⅞ | 9,100 | Crucible Steel | 67½ | 69⅜ | 67 | 68½ | + ⅞ |
| 28 | 28⅝ | 10,400 | Cuba Cane Sugar | 26⅝ | 28⅝ | 26¼ | 28½ | +2⅜ |
| 77 | 77⅞ | 4,500 | Cuba Cane S. pf | 76 | 77⅝ | 76 | 77⅝ | +1⅝ |
| 175 | 185 | 100 | Del., Lack. & West | 180 | 180 | 180 | 180 | ... |
| 4 | 5¼ | 200 | Den. & Rio Grande | 4½ | 4½ | 4½ | 4½ | − ⅜ |
| 7 | 7½ | 200 | Den. & Rio Gr. pf | 7 | 7 | 7 | 7 | ... |
| 14¼ | 14½ | 600 | Dome Mines | 14¼ | 14¼ | 14 | 14¼ | ... |
| 16 | 16¼ | 2,500 | Erie | 16 | 16 | 15⅞ | 16 | − ⅛ |
| 26⅞ | 27 | 800 | Erie 1st pf | 27 | 27 | 26⅞ | 26⅞ | − ⅛ |
| 18 | 18⅜ | 300 | Erie 2d pf | 18⅛ | 18⅛ | 18 | 18 | ... |
| 38 | 39 | 100 | Federal M. & S. pf | 39 | 39 | 39 | 39 | −1 |
| 64⅛ | 65 | 2,500 | Fisher Body | 63½ | 64⅞ | 63 | 64⅞ | +2⅞ |
| 98 | 100 | 400 | Fisher Body pf | 100 | 100 | 100 | 100 | ... |
| 29⅝ | 29¾ | 2,200 | Gaston, W. & W | 29½ | 29⅞ | 29½ | 29½ | − ⅛ |
| 58½ | 59½ | 100 | General Cigar | 59 | 59 | 59 | 59 | +1½ |
| 160¾ | 161 | 400 | General Electric | 161 | 161 | 160¾ | 160¾ | + ¾ |
| 182⅝ | 183¼ | 33,600 | General Motors | 176 | 183¼ | 175½ | 183 | +7 |
| 94⅜ | 94½ | 500 | General Motors pf | 94⅜ | 94½ | 92⅝ | 94⅜ | +2½ |
| 94½ | 94⅞ | 7,500 | General Motors deb | 92⅝ | 94⅞ | 92⅝ | 94½ | +2¼ |
| 66¾ | 67¼ | 600 | Goodrich (B.F.) Co | 67 | 67 | 66⅝ | 66⅞ | + ⅛ |
| 67 | 68 | 100 | Granby Consol | 67⅞ | 67⅞ | 67⅞ | 67⅞ | − ⅛ |
| 90⅝ | 91 | 1,600 | Great Northern pf | 92½ | 92½ | 91 | 91 | −1 |
| 41⅝ | 41⅞ | 1,100 | G. N. ctfs. for O. P | 41¼ | 41⅞ | 41¼ | 41⅝ | + ⅝ |
| 42½ | 43 | 1,100 | Greene-Can. Cop | 42½ | 42⅞ | 42¼ | 42½ | + ½ |
| 52½ | 55 | 200 | Gulf States Steel | 52½ | 52½ | 51¼ | 51¼ | −3⅜ |
| 65 | 70 | 100 | Hartman Corp | 67 | 67 | 67 | 67 | +2½ |
| 50¼ | 50½ | 600 | Haskell & Barker | 50¼ | 50¼ | 50 | 50¼ | − ⅛ |
| 47⅞ | 49½ | 4,200 | Inspiration Copper | 48⅝ | 49⅞ | 48½ | 49½ | + ⅞ |
| 4 | 4½ | 1,700 | Interboro Consol | 4 | 4 | 3⅞ | 4 | ... |
| 13 | 13½ | 600 | Interboro Con. pf | 13 | 13 | 12⅞ | 13 | − ⅛ |
| 20½ | 21 | 600 | Int. Agricultural | 20⅝ | 20⅞ | 20⅝ | 20⅞ | + ⅞ |
| 73½ | 74⅝ | 600 | Int. Agricultural pf | 75 | 75 | 74 | 74 | +1 |
| 127½ | 128⅜ | 300 | Int. Harvester new | 127⅜ | 127⅜ | 127¼ | 127¼ | ... |
| 30¼ | 30⅜ | 19,100 | Int. Mer. Marine | 30½ | 31⅜ | 29⅞ | 30⅜ | − ⅛ |
| 114⅝ | 114¼ | 22,900 | Int. Mer. Marine pf | 113 | 114½ | 113 | 114½ | +1⅝ |
| 26½ | 26⅝ | 2,700 | Int. Nickel | 26⅜ | 26⅝ | 26¼ | 26⅝ | + ¼ |
| 45⅞ | 46 | 1,200 | Int. Paper | 45⅞ | 46 | 45½ | 46 | +1 |
| 72½ | 73½ | 600 | Int. Paper pf., sta | 73 | 73½ | 73 | 73½ | + ½ |
| 41 | 42 | 900 | Jewel Tea | 41¼ | 43⅜ | 41 | 41 | −1⅛ |
| 85 | 87 | 400 | Jewel Tea pf | 88 | 88 | 86 | 86 | −2 |
| 19 | 20 | 100 | Kansas City South | 19¼ | 19¼ | 19¼ | 19¼ | + ¼ |
| 52½ | 53½ | 100 | Kansas City So. pf | 52⅝ | 52⅝ | 52⅝ | 52⅝ | + ⅝ |
| 105 | 110 | 100 | Kayser (J.) & Co | 106 | 106 | 106 | 106 | +1 |
| 129 | 129½ | 12,600 | Kelly Springf. Tire | 129 | 129⅞ | 128¼ | 129¼ | +1 |
| 31⅝ | 32 | 1,600 | Kennecott Copper | 31⅞ | 32 | 31⅞ | 31⅞ | − ⅛ |
| 93¼ | 94 | 7,000 | Keystone Tire & R | 95⅞ | 96 | 93 | 94 | − ¼ |
| 70 | 70½ | 600 | Lackawanna Steel | 69⅜ | 70½ | 69⅜ | 70½ | + ⅞ |
| 27⅛ | 27½ | 900 | Lee Rubber & Tire | 27½ | 28 | 27½ | 27½ | + ⅛ |
| 53⅞ | 53⅝ | 3,500 | Lehigh Valley | 54 | 54 | 53½ | 53⅞ | − ⅛ |
| 111 | 112 | 200 | Liggett & Myers pf | 111 | 111 | 110½ | 110½ | − ½ |
| 47⅛ | 48½ | 100 | Loose-Wiles Biscuit | 47 | 47⅛ | 47 | 47⅛ | + ⅛ |
| 107 | 110 | 100 | Loose-W. B. 2d pf | 109¼ | 109¼ | 109¼ | 109¼ | + ¼ |
| 147 | 151 | 300 | Lorillard (P.) Co | 151 | 151 | 150 | 150 | −3⅝ |
| 108 | 115 | 200 | Loril. (P.) Co. pf | 109 | 109 | 109 | 109 | +1 |
| 115¼ | 118 | 100 | Louis. & Nash | 117 | 117 | 117 | 117 | +1¼ |
| 74 | 77 | 100 | Manhattan Elev | 75 | 75 | 75 | 75 | ... |
| 38½ | 39¼ | 700 | Maxwell Motors | 39⅝ | 40 | 39⅝ | 39¼ | + ¼ |
| 67 | 67½ | 600 | Max. Motors 1st pf | 67½ | 67½ | 66⅝ | 67 | − ⅜ |
| 31¼ | 31½ | 300 | Max. Motors 2d pf | 32 | 32 | 31½ | 31¼ | + ½ |
| 76 | 77 | 300 | May Dept. Stores | 76 | 76½ | 76 | 76½ | + ½ |
| 183⅜ | 184 | 10,100 | Mexican Petroleum | 182⅝ | 183⅞ | 182 | 183⅞ | +2⅞ |
| 23½ | 23⅝ | 800 | Miami Copper | 23⅝ | 23⅝ | 23½ | 23½ | + ⅛ |
| 47 | 47¼ | 9,200 | Midvale Steel | 47¼ | 47⅜ | 46⅞ | 47¼ | + ½ |
| 10 | 10½ | 300 | Minn. & St. L. new | 10 | 10½ | 10 | 10½ | ... |
| 23¼ | 23⅜ | 800 | Missouri Pacific | 23¼ | 23⅜ | 23¼ | 23⅜ | + ¼ |
| 50½ | 51¼ | 100 | Missouri Pacific pf | 51¼ | 51¼ | 51¼ | 51¼ | + ⅝ |
| 37⅞ | 38 | 600 | Nat. Acme | 38⅛ | 38¼ | 37⅞ | 38 | ... |
| 17¼ | 17⅝ | 500 | Nat. Cond. & Cable | 17½ | 17½ | 17¼ | 17⅝ | − ¼ |
| 57 | 57½ | 1,500 | Nat. Enam. & St | 56⅝ | 57½ | 56⅝ | 57½ | +1⅛ |
| 99½ | 100 | 100 | Nat. En. & St. pf | 100 | 100 | 100 | 100 | ... |
| 69½ | 70½ | 100 | Nat. Lead | 70 | 70 | 70 | 70 | ... |
| 16⅝ | 16⅞ | 100 | Nevada Con. Cop | 16⅝ | 16⅝ | 16⅝ | 16⅝ | ... |
| 73½ | 74 | 700 | N. Y. Central | 74½ | 74½ | 74¼ | 74½ | + ½ |
| 20½ | 21½ | 100 | N. Y. Dock | 21 | 21 | 21 | 21 | ... |
| 28⅞ | 29 | 1,100 | N. Y., N. H. & H | 28⅝ | 29¼ | 28¼ | 29 | + ⅝ |
| 19 | 19⅞ | 200 | N. Y., Ont. & West | 19½ | 19½ | 19½ | 19½ | ... |
| 104¼ | 104⅜ | 100 | Norfolk & Western | 104⅜ | 104⅜ | 104⅜ | 104⅜ | + ⅜ |
| 91½ | 92¼ | 600 | Northern Pacific | 92½ | 92½ | 91⅞ | 91⅞ | − ⅛ |
| 42⅝ | 42⅞ | 48,400 | Ohio Cities Gas | 41⅝ | 43⅜ | 41⅝ | 42⅞ | +1⅜ |
| 45 | 46¼ | 100 | Ohio Fuel Supply | 46¼ | 46¼ | 46¼ | 46¼ | − ⅜ |
| .. | .. | 900 | Ontario Mining | 7⅞ | 7⅞ | 7½ | 7½ | ... |
| .. | .. | 71,100 | Okla. Prod. & Ref | 11¼ | 11⅞ | 11¼ | 11⅞ | + ¾ |
| 55½ | 56 | 1,600 | Owens Bottle Mach | 53½ | 56 | 53½ | 55⅞ | +2¼ |
| 102 | 109 | 100 | Owens Bottle M. pf | 103½ | 103½ | 103½ | 103½ | − ½ |
| 81⅛ | 82¼ | 3,800 | Pan-Am. P. & T | 82⅜ | 82½ | 81⅞ | 81⅞ | + ⅝ |
| 43⅞ | 44½ | 2,900 | Penn. R. R | 44¼ | 44½ | 44 | 44 | ... |
| 48½ | 49½ | 150 | People's Gas, Chi | 49¼ | 49¼ | 49¼ | 49¼ | +1¼ |
| 30 | 31 | 200 | Penn. Seab. Steel | 30 | 30 | 30 | 30 | ... |
| 13¼ | 14 | 100 | Pere Marquette | 13½ | 13½ | 13½ | 13½ | + ⅛ |
| 35½ | 36½ | 900 | Philadelphia Co | 35 | 36 | 35 | 36 | +1 |
| 50⅝ | 51 | 10,100 | Pierce-Arrow | 50 | 51 | 49⅞ | 51 | +1⅜ |
| 20⅝ | 20¾ | 11,200 | Pierce Oil | 20¾ | 20⅞ | 20⅝ | 20¾ | + ⅛ |
| 49 | 49½ | 700 | Pittsburgh Coal | 49 | 49½ | 49 | 49¼ | + ½ |
| 35⅝ | 35½ | 2,700 | Pitts. & West Va | 35⅜ | 35⅞ | 35 | 35½ | − ⅛ |
| 80 | 82 | 100 | Pitts. & W. Va. pf | 80½ | 80½ | 80½ | 80½ | − ½ |
| 71¼ | 71⅜ | 800 | Pressed Steel Car | 70½ | 71⅜ | 70½ | 71⅜ | +1⅛ |
| 120½ | 120¾ | 300 | Pullman Co | 120¼ | 120¾ | 120¼ | 120½ | ... |
| 51 | 52½ | 200 | Punta Alegre Sugar | 52½ | 52½ | 52¼ | 52⅜ | ... |
| 79½ | 81 | 300 | Railway Steel Sp | 79½ | 79⅞ | 79½ | 79⅞ | ... |
| 106 | 107 | 100 | Railway Steel S. pf | 106⅜ | 106⅜ | 106⅜ | 106⅜ | ... |
| 20⅞ | 21 | 500 | Ray Con. Copper | 20⅞ | 21 | 20⅞ | 21 | ... |
| 84¼ | 84½ | 6,800 | Reading | 84⅝ | 84⅝ | 83⅞ | 84¼ | + ... |
| 83½ | 83⅝ | 1,500 | Rep. Iron & Steel | 83⅛ | 84 | 83⅛ | 83⅝ | +1¼ |
| 102 | 102½ | 100 | Rep. Iron & S. pf | 102¼ | 102½ | 102¼ | 102¼ | − ⅜ |
| 92 | 92½ | 2,500 | Royal D., Am. shs | 92½ | 92⅝ | 91⅝ | 92¼ | + ⅜ |
| 89⅜ | 89⅞ | 11,400 | Do., N. Y. shs | 89⅝ | 90¼ | 89⅛ | 89⅞ | + ⅜ |
| 8⅜ | 8½ | 5,200 | Saxon Motor | 8 | 9 | 8 | 8⅜ | + ½ |
| 7⅝ | 8 | 200 | Seaboard Air Line | 7⅝ | 7⅝ | 7⅝ | 7⅝ | + ½ |
| 180 | 184 | 100 | Sears, Roeb. & Co | 180 | 180 | 180 | 180 | ... |
| 12¼ | 13 | 100 | Shattuck-Arizona | 12½ | 12½ | 12¼ | 12¼ | ... |
| 53⅝ | 54 | 101,700 | Sinclair Oil Refin | 50⅝ | 54½ | 50¼ | 53⅞ | +4¼ |
| 53½ | 54 | 200 | Sloss-S. Steel & I | 53½ | 53½ | 53½ | 53½ | +1½ |
| 103⅝ | 104 | 8,700 | Southern Pacific | 103⅝ | 104 | 103⅝ | 103⅝ | + ⅛ |
| 145 | 150 | 100 | So. Porto Rico Sug | 150 | 150 | 150 | 150 | +5 |
| 27⅝ | 27¾ | 900 | Southern Railway | 27⅝ | 27⅞ | 27⅝ | 27⅝ | − ⅛ |
| 90 | 92 | 100 | Standard Mill. pf | 90 | 90 | 90 | 90 | ... |
| 42¼ | 42⅝ | 3,600 | Strom. Carburetor | 42½ | 43⅜ | 42½ | 42½ | + ⅛ |
| 67½ | 67⅝ | 13,500 | Studebaker Co | 66 | 68¼ | 66 | 67⅝ | +1⅜ |
| 98 | 99 | 200 | Studebaker Co. pf | 98 | 98 | 98 | 98 | − ½ |
| 58½ | 58⅞ | 3,400 | Stutz Motor | 57⅝ | 59 | 57⅝ | 58⅝ | +1½ |
| 40¼ | 40⅝ | 500 | Superior Steel | 40 | 40½ | 40 | 40½ | ... |
| 14 | 14¼ | 1,500 | Tenn. C. & C | 14 | 14¼ | 14 | 14¼ | − ⅛ |
| 216⅞ | 217 | 6,900 | Texas Co | 217 | 217½ | 215¼ | 217 | +2½ |
| 33⅛ | 33¼ | 5,600 | Texas & Pacific | 32⅜ | 33¼ | 31⅜ | 33 | +1¼ |
| 89⅝ | 90¼ | 4,200 | Tobacco Products | 89⅝ | 90⅝ | 89 | 89⅝ | − ¼ |
| 99½ | 100 | 200 | Tobacco Prod. pf | 100 | 100 | 100 | 100 | ... |
| 160 | 165 | 300 | Underwood Typew | 155 | 162 | 155 | 162 | +5 |
| 129⅝ | 130 | 800 | Union Pacific | 130 | 130 | 129¼ | 130 | + ⅝ |
| 73 | 73¼ | 300 | Union Pacific pf | 73¼ | 73¼ | 73 | 73 | ... |
| 44¼ | 44⅝ | 4,700 | United Alloy Steel | 43½ | 45 | 43¼ | 44⅝ | +1⅛ |
| 132¼ | 133 | 10,500 | United Cigar Stores | 132 | 133¼ | 130¼ | 132¼ | +1½ |
| 54½ | 55¼ | 200 | United Drug 1st pf | 55¼ | 55¼ | 55¼ | 55¼ | ... |
| 12¼ | 12½ | 3,300 | United Ry. Invest | 11 | 12⅝ | 11 | 12 | +2¼ |
| 27 | 27½ | 8,600 | United Ry. Inv. pf | 25 | 27⅝ | 25 | 27 | +2 |
| 22½ | 23 | 500 | U. S. C. I. P. & F | 22¼ | 23 | 22¼ | 22¼ | ... |
| 20½ | 21½ | 100 | U. S. Express | 21 | 21 | 21 | 21 | −1½ |
| 67½ | 67⅝ | 6,700 | U. S. Food Prod | 67 | 67⅝ | 66 | 67⅝ | + ½ |
| 153½ | 154¼ | 8,800 | U. S. Indus. Alco | 153 | 154 | 150¼ | 154 | +1½ |

Continued at Bottom of Adjoining Column.

## TOPICS IN WALL STREET.

**Stop-Loss Orders.**

The action of American International and American Sumatra Tobacco shares yesterday appeared to support the opinion expressed last Saturday that a lot of stop-loss orders had been uncovered that day and the day before. The abrupt rise of the first-named last week to 91½ caused many speculative purchasers to seek protection of part of their profits by stop orders and the sharp fall to 77½ had the appearance of being helped along by the reaching of such orders. The latter issue dropped from 114 to 105⅝. Yesterday the former gained 5⅜ and the latter 1⅝, and offerings at times were rather scarce. Directors of the American Sumatra Company declared the usual quarterly dividend of 2½ per cent. on the common stock, payable May 1 to stockholders of record April 25. The usual semi-annual preferred stock dividend of 3½ per cent. will be paid Sept. 1.

**Some Stocks Scarce.**

It required only a few minutes of trading at the opening yesterday to show holders of the more speculative favorites that if they were indifferent about offering their stocks the bullish traders would quickly bid them up. This was true of Atlantic, Gulf & West Indies, in which a rise of more than 7 points occurred, and in General Motors, whose net gain was exactly 7 points. In line with the activity and strength of General Motors common was another advance of the new 6 per cent. debentures on the preferred stock. They kept practically abreast, both rising a fraction more than 2 points for the day. The buyers of 300 shares of Underwood Typewriter had to bid up the price 15 points before they got their stock.

**Oil Market Widens on Curb.**

On the Curb "oil" and "petroleum" are the passwords to the groups of brokers who are busy without intermission of labors throughout the day. When they have not been buying or selling during the last week their time has been occupied in listening to the newest merger stories. Yesterday speculation extended further into the Standard Oil issues than for some time past, the tendency being furthered by expectation of a number of stock dividends, when it is decided definitely whether they will be subject to the income tax law.

**Wilson & Co. Dividend 1¼ Per Cent.**

The Directors of Wilson & Co. yesterday declared an initial quarterly dividend of 1¼ per cent. on the common stock, placing the issue on a 5 per cent. annual basis. The disbursement is payable May 1 to stock of record of April 26. The stock has been moved up recently to as high as 86, this mainly on the reports of a dividend near at hand. The expectation in the Street, however, was that the issue would be placed on a $6 a year basis by the payment of 1½ per cent. as the initial dividend.

**The Steel Prices.**

For the time being there seems to be little probability of an open market developing in the steel industry. The manufacturers continue to await some decision from Washington after a review by President Wilson of both sides of price controversy as related to the Industrial Board of the Department of Commerce and the Railroad Administration. A new angle has been brought out in the question of production costs for steel, which is really the basis of the entire argument. While it is not known exactly what schedule of costs the manufacturers submitted at Washington, it is believed by some that the costs were those of the forepart of the current year. The implication is made that these costs are higher than would normally obtain because of the curtailment of production which was in evidence. It is argued that should production go back to anything like capacity operations costs would be much lower than those submitted to the Industrial Board.

**European Metal Markets.**

Reports from Europe continue to be pessimistic as regards the copper situation. It develops now that the British Government is planning to sell its copper at the market price, and will therefore be in a position to undersell any new offerings of the metal. The French were inclined to a different arrangement, but are now advertising sales of copper and zinc at prices to correspond with those in the London market. Hardly any demand from the other countries of Europe is anticipated until settled conditions obtain.

**Texas Pacific Coal and Oil.**

Texas Pacific Coal and Oil touched a new high mark at $2130 a share in the outside market yesterday. The company is reported to have completed negotiations with the Prairie Oil and Gas Company in a deal involving about $15,000,000. About 70,000 acres of land in the Ranger field of Texas are involved. The Prairie Company is said to have received about $4,000,000 in cash for the concessions. It will spend $3,000,000 on development work and the Texas and Pacific Company will get $7,500,000 additional from the first oil produced. After this payment has been made the companies will share alike in the oil produced.

**The General Motors Report.**

Among many interesting items in the report for last year of the General Motors Corporation is one showing that the organization has an investment of $30,238,900 par value in Liberty bonds. This investment is carried on the books at $28,852,018. The large increase in working capital from $64,554,765 in 1917 to $149,902,028 at the close of last year was a testimonial to the strong financial position of the company.

**St. Paul Issues Decline.**

Both the common and preferred shares of the Chicago, Milwaukee & St. Paul Railroad Company reflected the effect of a circular letter sent out on Saturday, which contained information indicating that dividend action might be deferred for some time. The preferred sold off to 66⅞ from an opening quotation of 68, but recovered a fair part of this loss before the close, when the last price was 67⅛. The common eased off to 35⅞, after opening at 36½, and gained ground at the close, when it sold up to 37⅛, with a net gain of one-fourth of a point. The circular letter issued by the company showed that, while its contract agreement with the Government assures a standard return which would provide dividends for both issues, it also disclosed the fact that the company owes substantial sums of money to the Railroad Administration, which had been advanced during the period of Federal control. In some quarters yesterday it was believed that these loans would have to be taken care of before the question of dividends could be considered, and if such was the case a dividend declaration on either stock was not to be expected for some time.

# NEW YORK STOCK EXCHANGE

Continued from Preceding Column.

| Closing Bid. | Closing Ask. | Sales. | | First. | High. | Low. | Last. | Net Chge. |
|---|---|---|---|---|---|---|---|---|
| 106½ | 107 | 100 | U. S. Ind. Alco. pf | 106⅞ | 106⅞ | 106⅞ | 106⅞ | − ½ |
| 36 | 37 | 400 | U. S. R. & Imp | 37 | 37 | 37 | 37 | + ½ |
| 86½ | 87 | 5,100 | U. S. Rubber | 86⅝ | 87¼ | 85⅞ | 86⅝ | + ⅝ |
| 111½ | 112¼ | 700 | U. S. Rub. 1st pf | 112¼ | 112⅝ | 111½ | 111½ | − ½ |
| 98⅞ | 99 | 103,500 | U. S. Steel | 98½ | 99¼ | 98 | 98⅞ | +1⅛ |
| 116⅝ | 116⅞ | 1,200 | U. S. Steel pf | 116½ | 116½ | 116¼ | 116½ | ... |
| 74½ | 75 | 500 | Utah Copper | 74⅝ | 75 | 74⅝ | 75 | +1¼ |
| 16 | 17 | 100 | Utah Securities | 16⅞ | 16⅞ | 16⅞ | 16⅞ | − ⅛ |
| 61¼ | 61⅜ | 4,500 | Va.-Car. Chemical | 59¼ | 62 | 59¼ | 61⅜ | +1⅜ |
| 111½ | 113 | 100 | Va.-Car. Chem. pf | 112 | 112 | 112 | 112 | ... |
| 8 | 8¼ | 1,000 | Wabash | 8⅜ | 8¼ | 8 | 8 | − ¼ |
| 55 | 59 | 200 | Wells Fargo Exp | 57½ | 57½ | 57½ | 57½ | −2½ |
| 9⅞ | 10¼ | 1,300 | Western Maryland | 10¼ | 10½ | 10 | 10 | − ⅛ |
| 86⅝ | 87 | 100 | Western Union Tel | 86⅞ | 86⅞ | 86⅞ | 86⅞ | + ½ |
| 46⅝ | 47 | 2,000 | Westingh. E. & M | 46½ | 47¼ | 46⅜ | 46⅝ | + ⅛ |
| 55⅝ | 56 | 1,500 | White Motors | 55⅝ | 56½ | 55⅝ | 56 | + ⅜ |
| 83¼ | 83½ | 3,500 | Wilson & Co | 85¼ | 85¼ | 83⅜ | 83⅜ | − ⅜ |
| 30 | 30⅛ | 14,100 | Willys-Overland | 29⅞ | 30⅛ | 29⅞ | 30⅛ | + ⅛ |
| 124½ | 125½ | 100 | Woolw. (F. W.) Co | 125 | 125 | 125 | 125 | +2½ |
| 70 | 70½ | 4,500 | Worthington Pump | 68⅝ | 71 | 68⅝ | 70¼ | +1⅞ |
| 92½ | 94 | 100 | Worth. Pump pf. A | 94 | 94 | 94 | 94 | +2 |
| 73 | 74 | 300 | Worth. Pump pf. B | 73 | 73⅛ | 73 | 73⅛ | +1 |

# BONDS ON STOCK EXCHANGE

MONDAY, APRIL 14, 1919.

| | 1919. | 1918. | 1917. |
|---|---|---|---|
| Day's sales | $18,041,000 | $4,722,000 | $3,860,000 |
| Year to date | 925,799,839 | 368,689,000 | 835,694,300 |

Following sales are given in lots of $1,000:

U S Liberty 3½s, 1932-'47
200....99.00
40....98.90
100....98.88
2....98.82
163....98.80
24....98.82
110....98.88
176....98.90
200....98.88
1½....98.80
27....98.74
1....98.70
56....98.74
2....98.72
3....98.70
20....98.72
70....98.78
36....98.76
134....98.80
10....98.78
2....98.76

$1,377,500

1st conv 4s, 1932-'47
115....95.80
109....95.70
3....95.60
1....95.50
3....95.40

$231,000

2d 4s, 1927-'42
182....93.80
16....93.78
15....93.76
30....93.74
140....93.72
1....93.70
28....93.68
7....93.70
5....93.68
13....93.70
2....93.72
1....93.74
28....93.72
111....93.70
1....93.74
10....93.72
157....93.70
47....93.72
21....93.70
3....93.74

$818,000

1st conv 4¼s, 1932-'47
101....95.80
1....95.70
4....95.60
1....95.50
1....95.60
3....95.40

$111,000

2d conv 4¼s, 1927-'42
85....93.80
5....93.84
5....93.80
55....93.78
30....93.74
10....93.70
50....93.74
32....93.72
25....93.74
54....93.76
28....93.72
37....93.70
10....93.74
1....93.68
25....93.64
1....93.70
7....93.68
4....93.66
5....93.68
50....93.76
10....93.70
16....93.76
215....93.72
3....93.74
44....93.72
1....93.70
1....93.74
36....93.72
62....93.70
50....93.74
26....93.72
3....93.74

$1,044,000

2d conv 4¼s, 1932-'47
1....93.92

3d 4¼s, 1928
25....95.70
15....95.74
425....95.80
65....95.84
100....95.86
26....95.70
50....95.78
350....95.70
25....95.68
85....95.64
210....95.70
25....95.72
33....95.66
3....95.64
2....95.60
10....95.66
50....95.64
3....95.60
65....95.66
10....95.64
75....95.66
5....95.62
1....95.60
2....95.62
50....95.66
1....95.60
61....95.62
10....95.64
10....95.62
2....95.60
50....95.64
115....95.66
50....95.60
14....95.62
4....95.60
17....95.62
72....95.64
55....95.66
195....95.70
2....95.68
12....95.66
28....95.68
66....95.64
21....95.66
29....95.68
10....95.64
105....95.70
4....95.66
65....95.70
12....95.66
1....95.64
50....95.68
107....95.66
2....95.64
10....95.66
10....95.68
20....95.70
1....95.64
56....95.66
62....95.64
190....95.66
151....95.64
15....95.62
160....95.66
1....95.62
35....95.64
20....95.60
26....95.62
187....95.60
75....95.64
65....95.62
15....95.64

$3,884,000

4th 4¼s, 1933-'38
100....93.76
400....93.80
25....93.84
60....93.88
50....93.92
2....93.90
830....94.00
5....93.94
125....93.90
75....93.80
61....93.84
20....93.86
150....93.80
150....93.82
4....93.80
50....93.84
10....93.86
250....93.84
25....93.80
17....93.82
543....93.80
10....93.76
3....93.78
10....93.76
175....93.80
10....93.76
128....93.78
390....93.80
132....93.76
9....93.74
63....93.72
50....93.74
6....93.70
97....93.74
115....93.78
9....93.72
50....93.78
50....93.76
50....93.74
2....93.70
46....93.74
3....93.72
75....93.76
100....93.78
100....93.76
4....93.74
20....93.78
167....93.76
13....93.78
5....93.80
21....93.78
2....93.80
24....93.78
51....93.78
160....93.80
34....93.82
40....93.84
214....93.80
610....93.82
1....93.84
109....93.80
5....93.78
7....93.80
102....93.82
121....93.84
4....93.80
35....93.82
4....93.84
2....93.86
132....93.84
10....93.80
10....93.82
11....93.84
33....93.80
3....93.84
40....93.82
86....93.80
1....93.78
104....93.80
340....93.82
63....93.80
3....93.78
20....93.84
113....93.80
117....93.78
2....93.76
3....93.78
45....93.80
2....93.76
57....93.80
90....93.78
10....93.76
350....93.74
3....93.72
286....93.74
53....93.76
75....93.72
27....93.70

$8,420,000

AmForSec5s
3....99⅝
10....99⅝
Anglo-Fr 5s
136....96⅛
1....96½
1....96⅝
25....96⅛
15....96⅝
½....96½
6....96⅛
½....96½
10s10f....96⅛
30....96⅛
200....96⅝
5....96⅝
Argentine 5s
1....84
C of Paris 6s
7....97⅞
40....97⅞
12....97⅝
Dom of Can 5s, 1921
4....97⅞
1926
2....96⅞
1931
2....97⅛
1....97
U K of Gt B & I 5½s, 1919
2....99⅛
2....99⅝
5½s, 1921
2....98⅛
25....98⅝
10....98⅞
4....98⅝
2....98⅝
1s6f....98⅛
3....98⅛
4....98⅜
12....98⅛
5½s, 1937
7....99
15....98⅞
Jap Gov 4½s, ster loan
5....91¼
Va 6s, def, Br Bros & Co cfs
1....70¼
N Y City 4½s, May, 1957
5....101
Nov, 1957
5....101
1963
2....101¼
10....101
6....100⅞
1965
1....100⅞
1967
10....101
4s, 1955, reg
10....90¼
Alaska G M cv deb 6s, A
1....27½
Am Sm & Ref temp 1st 5s
8....90¼
3....90⅛
AmT&T col 4s
8....84½
col tr 5s
1....90⅞
4....91
1....90⅞
conv 6s
1....102⅞
6....103
9....102⅞
6....102⅛
8....102⅞
AmWrPap5s
2....99
AnnArb 1st 4s
3....55⅛
Arm & Co 4½s
2....87
At, T & S Fe gen 4s
1....81⅝
2....81¼
1....81⅛
cv 4s, 1960
10....94⅝
A C L 1st 4s
1....81¼
B & O gold 4s
2....75⅛
3....75
conv 4½s
7....75⅛
1....75¼
2....75⅛
BethStl ext 5s
1....95⅞
Beth Steel pur mon 5s
2....85
Bklyn R T 7s, 1921
7....81¼
4....81¼
gold 5s
1....63¼
Cent Leath 5s
3....95⅝
1....96
Cent of N J gen 5s
1....102
CenPac gtd 4s
2....79
Ches & Ohio gen 4½s
3....78½
1....77⅛
conv 4½s
4....79⅛
1....79⅛
1....79⅛
1....79⅛
conv 5s
2....85⅞
1....86
2....85⅝
Chi & Alt 3s
4....50¼
1....50
3....51¼
Chi, Bur & Qy joint 4s
5....95⅝
8....95½
Ill div 3½s
3....75
Ch. Gt Wn 4s
4....59½
3....59⅞
Chi, M & St P gen 4s, Ser A
2....72
ref 4½s
1....69⅝
conv 4½s
1....77
cv 5s, Ser B
2....78
C & P Wn 5s
1....97½
Chi,M&PSd 4s
2....69⅝
Chi & N Wn gen 5s
15....99
6....99¼
C, R I & P gen 4s
1....74½
ref 4s
7....72
2....72½
C, St P, M & O 6s
5....106
2....106⅞
Chile Cop 7s
30....117
1....117½
cv 6s rcts p p ex
4....86⅝
3s6f....86⅝
col tr 5s
1....86⅛
7....86½
2....86½
Col Indus 5s
5....75
1....74½
Col & So 1st 4s
ref & ext 4½s
2....78¼
1....78
Con Gas cv 6s
6....101½
Corn Prod Ref s f 5s, 1934
3....100
Cumb Tel 5s
5....93¼
Del & Hudson 1st & ref 4s
10....84
Den & Rio G con 4s
3....67
DisSecCorp5s
1....91
Erie 1st con 4s
1....65⅝
cv 4s, Ser A
2....46½
Ser B
3....46⅝
7....46½
cv 4s, Ser D
15....48¼
7....48½
Genes Riv s f 6s
1....97
Fla East C Ry 1st 4½s
1....81
Ga Pac 1st 6s
1....100½
GtNor ref 4½s
6....88⅛
Gr Bay & Wn deb ctfs B
5....6⅝
Hudson & Man 1st & ref 5s, Ser A
1....55⅜
adj inc 5s
4....16
Ill Cent 4s, 1953, reg
1....71½
ref 4s
4....79½
Ill Cen & Chi St L & N O jt 5s, Ser A
10....88
Ind Steel 5s
1....95½
Inter-Met 4½s
4....33
1....32⅞
2....32½
5....32⅞
Int Rap Tran 1st & ref 5s
4....69⅞
5....69⅝
5....69⅞
1....69¼
13....69¼
29....69
7....68⅞
1....68⅞
reg
5....68⅞
10....68⅞
Int Agr Corp col tr 5s
10....81½
Int Mer Mar s f 6s
10....97½
KC,FtS&M 6s
1....102
Kan C So 5s
1....82
1....82¼
5s
3....60
1....60¼
Lack Steel 5s, 1923
1....98⅝
10....96⅞
LS & M So 4s, 1928
1....87
1931
1....86½
Lex & East 1st gtd 5s
1....92½
Liggett & M 7s
1....111½
Lorill'rd Co 7s
2....110
Louis [illegible] unifi
5....[illegible]
Lo & N [illegible] So Mon joint 4s
1....78
Midvale Steel col tr 5s
1....88½
1....88⅝
Mil, L S & Wn Ashl div 6s
5....104
Mo, K & T 1st 4s
3....62⅞
1....62⅝
2d 4s
6....29
Mo Pac 1st & ref 5s, 1923
1....91⅝
1926
3....89⅞
gen 4s
15....58⅝
5....58⅝
16....58⅝
5....58⅞
MontPow5s,A
2....91½
Nash,Ch&StL 1st con 5s
5....98⅝
NYCent deb 6s
16....97⅛
12....97⅝
con 4s, A
2....75½
deb 4s, 1934
2....82
12....82¼
LScol3½s
4....65
NY,L&Wist6s
5....100⅞
NY,NH&H cv deb 6s
5....82
2....81¾
NY&Put1st4s
1....78½
NYRys ref 4s
1....40
7....42
adj 5s
4....12⅝
ctfs of dep
8....12½
N Y Tel 4½s
8....88⅛
2....88
NY,W&B4½s
4....42⅞
N & W cv 6s, sub r, full pd
5....106⅛
Nor Pac 4s
2....82½
OreR&Ncon4s
2....79½
Ore Sh Line 1st con 5s
1....97
gtd ref 4s
6....84⅝
Ore-WRR&N 1st & ref 4s
1....76¼
5....76
PacCoast1st5s
1....85
Penn gtd 4½s
3....98
3....97½
PaRRcon4½s
5....94
gen 4½s
3....86
gen 5s, temp ctfs
5....94½
5....94⅝
28....94½
35....94⅝
10....94⅝
1st r e 4s
1....95⅝
Pierce Oil cv 6s, 1920
1....107⅝
3....108
5....108½
1924
3....97⅝
10....98⅛
1....98⅛
1....98
1....98⅛
1....98⅛
P S C s f 5s
1....76½
Read gen 4s
1....82⅝
4....82½
2....82⅝
RioGrWist4s
2....65½
RI,A&L4½s
1....68¼
St L, I M & S gen 5s
2....94¼
2....95
uni & ref 4s
2....80¼
River & G 4s
1....73⅝
3....74¼
St L & S F Ry gen 6s
2....103
St L & S F pr lien 4s, A
1....60
pr lien 5s B
3....74⅝
StP,M&M, Mont Cent 5s
2....98
SanAn&AP4s
5....64⅝
S A L adj 5s
3....47⅞
16....48
3....47⅞
Sincl Oil & R 1st s f 7s
1....97¼
2....97
16....97¼
28....97½
13....97⅝
10....97⅝
1....97⅝
59....98
2....98¼
with war
10....108⅞
9....108½
10....109
2....109¼
24....110
1....111⅛
1....112
22....112¼
1....111½
2½....111¼
8....111⅛
2....111
5....111⅞
4....112½
SC&Ga1st5s
1....99¼
SBellT&T1st5s
2....91¼
So Pac cv 4s
1....83⅞
1....83⅝
15....83⅞
18....83⅝
6....84
conv 5s
10....103⅝
5....104
20....104¼
1st ref 4s
3....80
SouthRygen4s
10....66
2....66⅝
3....66⅝
2....66⅝
1....66
2....66⅝
8....66⅝
StLDiv4s
1....71
1....70⅝
Tenn C, I & R gen 5s
3....92
TennCop cv 6s
4....91
Term As of St L ref 4s
2....72
Tex Co deb 6s
1....103
ThirdAvadj5s
2....50⅝
4....50⅝
Tol,StL&W4s
3....51
1....51½
Un Pac 1st 4s
8....86⅝
Union Pac 6s
1....104
URRsofSF4s, Eq Tr c of d
13....32⅝
14....32
4....31¼
Un Tr c of d
5....32¼
URysofStL4s
10....48⅛
9....48⅝
8....48⅜
USR&Imp5s
2....73¼
23....73
USRubber7s
1....103¼
3....103⅛
1....103⅛
U S Rubber 1st & ref 5s
4....87¼
15....87⅝
20....87⅛
USSm,Ref&M cv 6% notes
4....98⅛
U S Stl Corp s f 5s
24....100¼
21....100⅜
Westn Elec 5s
1....97⅛
West Shore 4s
1....75⅛
Wh & L E 1st con 4s
1....59⅛
Wilson & Co 1st 6s
4....99⅞
3....99⅝
12....99⅝
6....99⅝

# BID AND ASKED QUOTATIONS

**FOREIGN ISSUES.**

Closing quotations for Government and municipal bonds:

| | Bid. | Asked. |
|---|---|---|
| Am. For. Sec. 5s | 99⅝ | 99⅞ |
| Anglo-French 5s | 96⅛ | 96⅜ |
| Argentine 5s | 80¼ | 84 |
| Dom. of Canada 5s, 1921 | 97⅞ | 98 |
| Dom. of Canada 5s, 1926 | 96⅞ | 97 |
| Dom. of Canada 5s, 1931 | 97 | 97¼ |
| Chinese Government 5s | 70 | 71 |
| Republic of Cuba ext. 5s, 1944 | 98⅛ | 99 |
| Republic of Cuba ext 5s, 1949 | 91½ | 93½ |
| Republic of Cuba ext. 4½s, 1949 | 82⅞ | 84½ |
| Dominican Republic 5s | 91 | .. |
| City of Bordeaux 6s | 99⅛ | 99⅜ |
| City of Lyons 6s | 99⅛ | 99⅜ |
| City of Marseilles 6s | 99⅛ | 99⅜ |
| City of Paris 6s | 97⅝ | 97⅞ |
| Japanese 4½s | 91 | 92¼ |
| Japanese 4½s, second series | 91 | 92¼ |
| Japanese 4s | 75½ | 77¼ |
| City of Tokio 5s | 81⅛ | 82 |
| Un. K. of Gt. Br. & Ir. 5½s, 1919 | 99⅝ | 99⅞ |
| Un. K. of Gt. Br. & Ir. 5½s, 1921 | 98⅛ | 98⅜ |
| Un. K. of Gt. Br. & Ir. 5½s, 1937 | 98⅞ | 99 |
| United States of Mexico 5s | 55 | 60¼ |
| United States of Mexico 4s | 45 | 58 |
| Russian Government 4s, 1894 | 23 | .. |

**UNITED STATES ISSUES.**

Closing quotations for Government bonds:

| | Bid. | Asked. | | Bid. | Asked. |
|---|---|---|---|---|---|
| 2s, r, 1930 | 98¼ | 99 | Pan 2s, c, 1938 | 98¼ | .. |
| 2s, c, 1930 | 98¼ | 99 | Pan 3s, r, 1961 | 87 | 92 |
| 3s, r, 1946 | 89 | 92 | Pan 3s, c, 1961 | 87 | 92 |
| 3s, c, 1946 | 89 | 92 | P I 4s, '34 | 90 | 96 |
| 4s, r, 1925 | 105½ | 106½ | P I 4s, '35 | 90 | 96 |
| 4s, c, 1925 | 105½ | 106½ | P I 4s, '36 | 90 | 96 |
| Pan 2s, r, 1936 | 98¼ | 99 | Dist of C 3-65s | 97 | 100 |
| Pan 2s, c, 1936 | 98¼ | .. | | | |
| Pan 2s, r, 1938 | 98¼ | 99 | | | |

**STOCKS.**

Closing quotations for stocks in which there were no transactions:

| | Bid. | Asked. |
|---|---|---|
| Adams Ex | 35 | 36½ |
| Alb & Sus | .. | 185 |
| Am B N | 38⅝ | 40 |
| Do pf | 45 | 47 |
| Am B Sug pf | 92 | 92½ |
| Am C & F pf | 116¼ | 117 |
| Am Coal | 45 | .. |
| Am Cot Oil pf | 91 | 93 |
| Am M 1st pf ctfs | 50 | 53 |
| Do sta | 52¼ | 53¼ |
| Am Shipb | .. | 142 |
| Am Sn pf | 94 | 100 |
| Am T & C | 58 | 65 |
| Am Z pf | 43½ | 45 |
| Assets R | 1¼ | 2 |
| Asso D G 1st pf | 65 | .. |
| Do 2d pf | 63 | .. |
| A, B & A | 5½ | 7 |
| A, G & W I pf | 67½ | 69 |
| Bald Lo pf | 103⅝ | 105½ |
| B & O pf | 54¼ | 54⅝ |
| B'ch Creek | 29⅝ | .. |
| Beth S 7% pf | 95 | 97 |
| B'klyn Ed | 97½ | 100 |
| B U Gas | 80 | 85 |
| Brown Sh | 77 | 78 |
| Do pf | 100 | 102 |
| B, R & P | 60 | 70 |
| Do pf | 90 | 100 |
| Burns Bros pf | 110 | 115 |
| Bush Ter | 80 | 97 |
| But'k Co | 23¼ | 24 |
| Cal P pf | 109⅝ | 112½ |
| Cent Fdy | 13 | 21 |
| Do pf | 27½ | 30 |
| Cent L pf | 109⅝ | 109¼ |
| C R R of N J | 203 | 230 |
| C & S A Tel | 109 | 114 |
| C'tain-teed | 31½ | 35 |
| Do 1st pf | 84 | 95 |
| Chi & Alt | 7 | 7½ |
| Do pf | .. | 14 |
| Chi Gt W | 7⅝ | 7⅞ |
| C & N W pf | 129 | 131 |
| Chi, St P, M & Om | 65 | 70 |
| Do pf | 104 | 115 |
| C, C, C & St L | 33 | 35 |
| Do pf | 65 | 68 |
| Cl & Pitts | 67½ | 80 |
| Do spec | 38 | .. |
| Clu-P pf | 104 | 105½ |
| Col F pf | 105 | 125 |
| C & S 1st pf | 52 | 53 |
| Do 2d pf | 43 | 48 |
| Comp T R | 46¼ | 47⅞ |
| Crex Carp | 44 | 54 |
| Cruc S pf | 94 | 94½ |
| C-Am Sug | 178 | 180 |
| Do pf | 103 | 106 |
| D & Co pf | 97 | 98 |
| Del & H | 106⅝ | 108¼ |
| Det Ed | 111 | 116 |
| Det & M | .. | 85 |
| Det U Ry | 90 | 95½ |
| D, S S & A | 2½ | 8½ |
| Do pf | 5½ | 7 |
| Elec S B | 65 | 70 |
| Elk H C | 27 | 27½ |
| Do pf | .. | 47 |
| Erie & P | .. | 70 |
| F M & S | 11 | 12½ |
| Gen Chem | 173 | 179 |
| Do pf | 103 | 104 |
| Gen Cig pf | 104 | 106 |
| G'drich pf | 107 | 109 |
| G, M & N | 8 | 9 |
| Do pf | 31 | 34½ |
| Gulf S S 1st pf | 92¼ | 98¼ |
| Homestake | 98 | 100½ |
| Ill Cent | 99 | 99⅞ |
| Int H pf | 115 | .. |
| Int N pf | 96¼ | .. |
| Int P pf | 90 | 100 |
| Int Salt | .. | 54 |
| Iowa Cent | 2⅝ | 4 |
| K C, Ft S & M pf | 58 | 65 |
| Kayser (J) 1st pf | 105 | 120 |
| Kelly S T pf | 94 | 96 |
| Kelsey Wh | 33 | 36 |
| Do pf | 91 | 97 |
| K & D M | 2⅝ | 4 |
| Do pf | .. | 48 |
| Kresge (SS) | 118 | .. |
| Do pf | 106 | 115 |
| Kress (S H) | 65 | 68 |
| Do pf | 105 | .. |
| Lacl Gas | 68 | 70 |
| L E & W | 7½ | 8¼ |
| Do pf | 16½ | 17 |
| Lig & M | 201 | 215 |
| L-W B 1st pf | 100 | 102 |
| M'kay Cos | 73 | 75 |
| Do pf | 64 | 65 |
| Man B'ch | ½ | 2½ |
| Man Shirt | 69 | 73 |
| Marlin R | .. | 70 |
| Math Alk | 31 | 36 |
| M Dep Sts pf | 106½ | 109 |
| Mex P pf | 103½ | 108½ |
| Mich Cent | 85½ | 90 |
| M, St P & S S M | 89 | 91 |
| Do pf | 103 | 110 |
| Do l l | 61 | 68 |
| M, K & T | 6 | 6¼ |
| Do pf | 11 | 12 |
| Mon Pow | 71 | 73⅝ |
| Do pf | 105¼ | .. |
| Mor & Es | 70½ | 80 |
| N, C & St L | 114 | 117½ |
| Nat Bisc | 121 | 122 |
| Do pf | 117 | 118 |
| Nat C & S | 73⅝ | 77 |
| Do pf | 103⅝ | 106 |
| Nat L pf | 108 | 110 |
| Nat Rys of M 1st pf | 16 | .. |
| Do 2d pf | 9 | 12 |
| N O T & Mex | 29½ | 30 |
| N Y A B | 109 | 111 |
| N Y, C & St L | 25 | 26½ |
| Do 1st pf | 63 | 68 |
| Do 2d pf | 43 | 46 |
| N Y Dock pf | 44 | 47 |
| N Y, L & West | 92 | 98 |
| Norf So | 16 | 18½ |
| Norf & W pf | 72 | 82 |
| North Am | 50 | 52 |
| Nor Cent | 67 | 73 |
| Nova So S | 49 | 51 |
| Pac Coast | 41 | 50 |
| Do 1st pf | 68 | 100 |
| Do 2d pf | 50 | 70 |
| Pac Mail | 33 | 32⅝ |
| P T & Tel | 24 | 25½ |
| Do pf | 87 | 92 |
| Pan-Am P & T pf | 140 | 145 |
| Peo & E | 4½ | 5¼ |
| Pere M pr pf | 60 | 63 |
| Do pf | 39 | 48 |
| Pett Mull | 25 | 45 |
| Do 1st pf | 96 | 102 |
| Pierce-A pf | 103 | 105 |
| P, C, C & St L | 40 | 45 |
| Pitts C pf | 86 | 87 |
| P, F W & C | 132¼ | 137½ |
| Pitts S pf | 93 | 94 |
| Pond C C | 13 | 15¼ |
| Pr Stl Car pf | 100 | 102 |
| P S, N J | 83 | 85 |
| R R Sec, I C stk cfs | .. | 75 |
| Rdg 1st pf | 37½ | 38¼ |
| Do 2d pf | 37 | 38½ |
| St L S F | 12½ | 12⅞ |
| Do pf | 23½ | 25 |
| St L S W | 16 | 17 |
| Do pf | 30 | 32 |
| Savage A | 60 | 60¼ |
| Seab A L pf | 17 | 17¼ |
| Sears-R pf | 117 | 120 |
| S-S S & I pf | 84 | 87 |
| So P R S pf | 107 | 110 |
| So Ry pf | 68¼ | 68⅝ |
| St'd Mill | 141 | 147 |
| Sup Stl 1st pf | 97½ | 98½ |
| Texas Co f paid | 212½ | 215½ |
| T P L Tr | 200 | 300 |
| Third Av | 14 | 15 |
| Tid W O | 210 | 215 |
| T, St L & West | .. | 6 |
| Do ctfs | .. | 6 |
| Do pf | 9 | 18 |
| Do pf c | 9 | 11 |
| Trans & W | 44½ | 45 |
| T C R T | 45 | 48 |
| Do pf | 81 | 124 |
| Und T pf | 111 | 121 |
| U B & P | 75 | 86 |
| Un Cig Sts pf | 111¼ | 117 |
| Un Drug | 120 | 122 |
| Do 2d pf | 118½ | 119⅝ |
| Un Dyew'd | 58⅝ | 60 |
| Do pf | .. | 98 |
| Un Fruit | 168 | 173 |
| U S C I P pf | 58 | 59 |
| U S Smelt | 48½ | 50 |
| Do pf | 44 | 47½ |
| Va I, C & Coke | 55 | 58 |
| Va R & P | .. | 48 |
| Wab pf, A | 32½ | 33 |
| Do pf, B | 20 | 21 |
| W Md 2d pf | 18 | 25 |
| West Pac | 17 | 18 |
| Do pf | 53 | 55 |
| W E & M 1st pf | 63 | 65 |
| W & L E | 8 | 8½ |
| Do pf | 18 | 20 |
| W-Ov pf | 93½ | 94½ |
| Wilson pf | 100 | 102 |
| Wis Cent | 32 | 35 |
| W'w'th pf | 116 | 117 |


The Spring Number of The New York Times Review of Books, next Sunday, will contain classified list of latest published books, with brief description of their contents. Order today.—Advt.

---

**Bonds and Coupons**

We assume responsibility for the care of your securities, and collect your coupons for a small charge.

*Letter "B-T" on Request.*

**W. C. Langley & Co.**
*Investments*
115 Broadway, New York

---

**$100,000**
**Cambridge, Mass.**
Registered 4s
DUE 1926 AND 1927
To Yield 4.50%

**$75,000**
**Brockton, Mass.**
Registered 4s
DUE NOVEMBER, 1933
To Yield 4.60%

**Blodget & Co.**
34 PINE ST., New York. 60 STATE ST., Boston.

---

**Assistance To Investors**

It is the purpose of this organization to render such efficient service to its customers in connection with investment securities that a feeling of mutual cordiality will result.

We shall be particularly glad at this time to offer our services in connection with the Victory Loan.

**CHANDLER & COMPANY**
INCORPORATED
35 Pine Street, New York
Philadelphia Boston

---

*Maury Rogers & Auchincloss*

Stocks
Bonds
Cotton
Grain

Members
N. Y. Stock Exchange
N. Y. Cotton Exchange
Chicago Board of Trade

25 Broad St.

---

**Canadian Bonds**

Government Provincial
Municipal

When you desire information on Canadian Securities we shall be pleased to offer you all our facilities accumulated in thirty years' experience.

**A. E. AMES & CO.**
*Established 1889*
74 Broadway
Toronto NEW YORK Montreal
*Telephone 8045-6 Rector*

*Profit Sharing Bonds*

A 7% mortgage bond sharing in surplus profits up to 20%.

Price 97½ and interest.

*Write or call for Particulars*

**Robert C. Mayer & Co.**
Investment Bankers
Equitable Bldg.
New York
Tel. Rector 6770



"St. Paul"

*We have prepared an analytical review covering the earning power and potential possibilities of this Trans-continental Railroad System. Copy B-42 on request.*

Send for Copy A. 42

**E. W. Wagner & Co.**
*Established 1887, Chicago*

Members—New York Stock Exchange, New York Cotton Exchange, New York Produce Exchange, N.Y. Coffee and Sugar Exchange, New Orleans Cotton Exchange, Chicago Board of Trade, Chicago Stock Exchange, Cleveland Stock Exchange, Minneapolis Chamber of Commerce, St. Louis Merchants Exchange, Milwaukee Chamber of Commerce

33 New Street (Ground Floor) New York

Branches—*Mad. Av. & 42d St.; 105 West 82d St.; 26 Court St., Brooklyn; 810 Broad St., Newark.*



"Freight Rates Must Be Raised"

Discussed in this week's issue of THE BACHE REVIEW

*The REVIEW is issued weekly and Copies may be had upon request*

J. S. Bache & Co.
BANKERS ESTABLISHED 1892
*Members New York Stock Exchange*
42 Broadway New York
Branches and Correspondents throughout the United States.



We have issued a circular describing growth and varied business of the

Southern Pacific Co.

*A copy of this circular may be obtained on request*

**MacQuoid & Coady**
*Members New York Stock Exchange*
14 Wall St., N. Y. Tel. Rector 9970



War Finance Corporation 5s

**CHAS. E. QUINCEY & CO.**
*Members New York Stock Exchange*
Specialists in U. S. Government Bonds
80 Broadway, N. Y. Tel. Rector 1990



Odd Lots
Write Dept. 2.

**CHISHOLM & CHAPMAN**
*Members New York Stock Exchange*
*Members New York Cotton Exchange*
71 Broadway, New York City.
Uptown Office....39 E. 42nd St.
Harlem Office....161 W. 125th St.
Bronx Office....391 E. 149th St.
Brooklyn Office....32 Court St.
Yonkers Office....12 N. Broadway
Newark Office....777 Broad St.



STOCKS—BONDS

Complete facilities for the execution of orders in any amount.

**Hartshorne, Fales & Co.**
*Members N. Y. Stock Exchange*
71 BROADWAY. Tel. 7610 BOWLING GREEN.



Mark A. Noble Theodore C. Corwin
**NOBLE & CORWIN**
25 Broad St. New York
Columbia Tr. Babcock & Wilcox
Bankers Trust Otis Elevator
Telephone 1111 Broad.


# SEEK WAYS TO CUT CARRIERS' EXPENSES

## Economies Necessary, Operators Believe, to Avoid a Further Increase in Rates.

## SUPPLIES AT HIGH LEVELS

### Railroad Administration Said to be Anxious to Avoid Increasing the Burden of Shippers.

While comment on the probability of a further increase in freight rates by the Railroad Administration to meet the deficit which is indicated for the end of this year's operation of the Class 1 railroads of the country, has been widespread, there is apparently a feeling among railroad bankers and operators that the Director-General of Railroads will try in every way to avoid any further advance. At the same time it is generally admitted that a further increase offers the only apparent solution of the problem and there are some railroad men who believe that an increase of from 10 to 15 per cent. will be necessary.

It is asserted that if the Railroad Administration's operation of the carriers throughout the current year nets $660,000,000—it is believed that the figures will be considerably lower—and the President decides to turn the roads back to private operation, the earnings will be sufficiently only to provide interest charges. It is not possible to estimate at this early date, according to students of the railroad situation, even the approximate amount of earnings for the carriers for this year, as traffic is falling off fast, and expenses are not decreasing in proportion.

The coal bill of the Railroad Administration last year was, in round figures, $473,000,000, at an average cost of $2.65 a ton. In the days of private control the roads obtained their coal at prices ranging from 98 cents to $1.10 and $1.25 a ton. It was asserted yesterday that if the cost of coal could be reduced $1.50 a ton, and it is understood that this is one of the things the Director General is striving for, the saving would be more than $250,000,000.

Another item which was brought forward was a possible saving on the price of steel products purchased. This, it was estimated, might be in the neighborhood of 20 per cent. The administration's bill for steel products in 1918 was approximately $440,000,000, and such a saving would amount to $80,000,000.

In 1918 the administration paid, in round figures, approximately $400,000,000 for ties, lumber, and other materials, and it was asserted that there might be a big saving effected in this item.

While these savings are admitted to work out nicely on paper, railroad men are not particularly sanguine of the success following an attempt to lower prices. They are emphatic, however, in statements that unless there are big decreases in costs and a commensurate increase in operating efficiency and labor, an increase in rates which would bring in additional revenue to an amount between $400,000,000 and $500,000,000 will be necessary.

In some quarters it is not believed that further general increases will be made, as the general increase of last year, resulted in inequalities, some shippers now facing actual increases of from 30 to 35 per cent., while the Eastern roads advances caused others to pay from 40 to 50 and 65 per cent. more. This was due to the fact that some rates are based on other rates, and the whole rate structure interlocks so that a rate based on another was increased out of proportion because differentials had to be figured into the general and Eastern roads advances.

While the opinion prevails among railroad men and railroad bankers that a further increase is inevitable unless costs are reduced a great deal, such an increase is the last thing desired by them, as they do not feel that the shippers generally can carry much more than they are now burdened with.

"Cut anything in costs that is possible," said one railroad man yesterday, "before putting through another rate increase. The shippers can't stand it, in my opinion."

## BARRETT COMPANY REPORT.

### Net Profits of the Year's Operations Were $3,949,979.

The report of the Barrett Company for last year shows net sales of $41,339,664, an increase of approximately $7,000,000 over the figures of 1917. After charges and Federal income taxes, the net profits available for dividends were $3,949,979, equivalent after preferred dividends to $20.82 a share on the common. In the preceding year the amount applicable to the common stock was $3,728,302, or the equivalent of $20.21 a share. The reserve for Federal taxes was $2,000,000, an increase of $1,580,000 over 1917. The balance sheet shows working capital to be $14,638,489. The reserve for depreciation was $4,307,471, an increase of nearly $1,500,000.

In his remarks to the stockholders William Hamlin Childs, President of the company, says:

"The increase in the costs of materials and labor referred to in our circular letter of April 1, 1918, continued during 1918, and in common with other industries the company suffered a diminution of sales and earnings during the last two months of the year. Notwithstanding these handicaps, however, the net earnings of the company before reserves were set up to cover adjustments of inventories and of income and excess profits taxes, were the largest in the history of the company. The present financial condition of the Barrett Company and of all its subsidiary companies and departments is an eminently satisfactory one, and the business outlook for the future is as promising as can be expected, in view of the general unsettled state of the country."

## Weather in Cotton and Grain States.

*Special to The New York Times.*

WASHINGTON, April 14.—Forecast:

N. C.—Partly cloudy in e., probably rain in w. and c. Tues. Wed. probably fair; colder in w. and c.

S. C.—Fair Tues. Wed. fair; colder in interior.

Ga.—Fair Tues. and probably Wed. in n. and c.

Ala.—Fair Tuesday, probably showers at night or Wed. in n.; fair in s.; somewhat cooler Wed.

Miss.—Partly cloudy Tues.; colder in n.; showers at night or Wed.; cooler Wed.

Tenn.—Cloudy Tues.; probably local rains by night; cooler in w. and at night in e. Wed. colder and probably fair.

Ind.—Rain Tues.; colder in s. Wed. probably fair.

Lower Mich.—Rain Tues. Wed. cloudy.

Upper Mich.—Fair Tues. and Wed.

Ohio—Rain Tues.; colder in w. and at night in e. Wed. fair.

## EARNINGS.

### Public Utility.

NEWPORT NEWS & HAMPTON RAILWAY, GAS & ELECTRIC for February—

| | 1919. | 1918. | Increase. |
|---|---|---|---|
| Gross | $188,701 | $131,671 | $57,029 |
| Net aft. taxes. | 46,408 | 41,420 | 4,987 |
| Sur. aft. chgs. | 22,641 | 21,455 | 1,185 |
| 2 mos. gross.. | 408,027 | 261,878 | 146,148 |
| Net aft. taxes. | 102,498 | 78,783 | 23,715 |
| Sur. aft. chgs. | 57,081 | 38,851 | 18,229 |

### Miscellaneous.

BARRETT CO. for the year ended Dec. 31—

| | 1918. | 1917. | 1916. |
|---|---|---|---|
| Net sales | 41,339,664 | 34,297,871 | 27,800,186 |
| Gross profit | 9,127,825 | 7,124,281 | 7,788,084 |
| Total income | 11,150,301 | 9,235,871 | 9,547,604 |
| Net income | 3,789,561 | 3,673,244 | 5,165,286 |
| Net profit | 3,949,979 | 3,729,444 | 4,256,630 |
| Prof. for minority int. | 2,196 | 1,142 | 8,771 |
| Net prof. Barrett Co. | 3,947,783 | 3,728,302 | 4,247,858 |
| Pf. dividends | 545,122 | 425,265 | 333,249 |
| Com. dividends | 1,306,912 | 1,034,542 | 2,817,325 |
| Surplus | 2,095,749 | 2,268,494 | 1,097,283 |

CENTRAL COAL & COKE CO. for the year ended Dec. 31—

| | 1918. | 1917. | Increase. |
|---|---|---|---|
| Gross profits | 1,533,243 | 1,258,989 | 274,254 |
| Net earnings | 1,316,559 | 819,583 | 496,976 |
| Total net | 1,516,835 | 1,302,496 | 214,339 |

S. S. KRESGE CO.—

| | | | |
|---|---|---|---|
| March sales | 3,142,190 | 3,011,669 | 130,521 |
| Year to date | 8,388,835 | 7,156,051 | 1,232,784 |

## MARKET AVERAGES.

### STOCKS.

YESTERDAY'S RANGE.

| | High. | Low. | Last. | Net Ch'ge. |
|---|---|---|---|---|
| 25 railroads | 62.16 | 61.83 | 61.99 | +.19 |
| 25 industrials | 93.77 | 92.35 | 93.43 | +1.17 |
| 50 stocks | 77.96 | 77.08 | 77.71 | +.68 |

DAILY RANGE OF FIFTY STOCKS.

| | High. | Low. | Last. | Net Ch'ge. |
|---|---|---|---|---|
| April 12 | 77.41 | 76.92 | 77.03 | —.28 |
| April 11 | 77.71 | 76.88 | 77.31 | —.13 |
| April 10 | 78.37 | 77.29 | 77.44 | —.48 |
| April 9 | 78.43 | 77.40 | 77.92 | +.29 |
| April 8 | 78.14 | 77.20 | 77.63 | +.24 |
| April 7 | 77.84 | 76.90 | 77.39 | +.35 |

MONTHLY RANGE OF 50 STOCKS.

| April. | High. | | Low. | | Last. |
|---|---|---|---|---|---|
| *1919 | 78.43 | Apr. 9 | 76.14 | Apr. 4 | 77.71 |
| 1918 | 69.19 | Apr. 22 | 63.23 | Apr. 11 | 67.56 |
| 1917 | 85.56 | Apr. 3 | 79.57 | Apr. 25 | 81.29 |
| 1916 | 88.78 | Apr. 6 | 80.91 | Apr. 22 | 85.43 |
| 1915 | 73.36 | Apr. 26 | 64.54 | Apr. 1 | 72.60 |

*To date.

YEARLY RANGE OF 50 STOCKS.

| | High. | | Low. | | Last. |
|---|---|---|---|---|---|
| *1919 | 78.43 | Apr. 9 | 69.74 | Jan. 21 | 77.71 |
| †1918 | 70.95 | Feb. 19 | 64.12 | Jan. 15 | 67.52 |
| Full Years. | | | | | |
| 1918 | 80.16 | Nov. 13 | 64.12 | Jan. 15 | 78.39 |
| 1917 | 90.46 | Jan. 4 | 57.43 | Dec. 20 | 65.33 |
| 1916 | 101.52 | Nov. 20 | 80.91 | Apr. 22 | 88.22 |
| 1915 | 94.13 | Oct. 22 | 58.90 | Feb. 24 | 91.33 |

*To date. †To corresponding date last year.

### BONDS.

YESTERDAY'S CLOSE.

| | | Net Change. Day. | Month. | Year. |
|---|---|---|---|---|
| 40 issues | 76.82 | +.01 | +.73 | +.90 |

DAILY RANGE OF 40 BONDS.

| | | | | | |
|---|---|---|---|---|---|
| Apr. 12 | 76.81 | —.01 | Apr. 5 | 76.95 | +.08 |
| Apr. 11 | 76.82 | —.03 | Apr. 4 | 76.88 | —.02 |
| Apr. 10 | 76.85 | —.06 | Apr. 3 | 76.90 | +.04 |
| Apr. 9 | 76.91 | —.01 | Apr. 2 | 76.86 | +.13 |
| Apr. 8 | 76.92 | +.10 | Apr. 1 | 76.73 | +.13 |
| Apr. 7 | 76.85 | —.13 | Mar. 31 | 76.60 | —.08 |

YEARLY RANGE OF 40 BONDS.

| | High. | | Low. | | Last. |
|---|---|---|---|---|---|
| Full Years. | | | | | |
| *1919 | 79.01 | Jan. 3 | 76.60 | Mar. 31 | 76.82 |
| †1918 | 77.48 | Jan. 31 | 75.77 | Apr. 9 | 75.92 |
| 1918 | 82.86 | Nov. 12 | 75.65 | Sep. 27 | 78.78 |
| 1917 | 89.48 | Jan. 20 | 74.24 | Dec. 20 | 74.54 |
| 1916 | 89.18 | Nov. 27 | 86.19 | Apr. 29 | 88.64 |

*To date. †To corresponding date last year.

## COTTON PRICES ADVANCE.

### Peace News and Quickened Demand Cause Orderly Increase.

Better news from Paris anent the peace negotiations and a quickened demand from local speculative houses sent cotton prices up in yesterday's market. The advance was orderely and the market at no time showed unusual excitement. The volume of business was not large at any time, and around midday fell to rather small proportions. The advance was really in two stages, one in the morning, when gains of 20 to 35 points were scored, and one in the afternoon, when additional gains were made which took the net movement of the day up some 50 to 60 points above last week's closing.

The weather map showed favorable conditions over the week-end, but predictions were for colder last night and today and the ring traders who play the map construed this as bullish. Incidentally, the "map players" are getting together somewhat earlier than usual, which augurs well for the dull days ahead. Trade advices were generally good, with reports of a better demand for cotton cloth and of firmness at Southern spot markets. Offerings of spots, it is said, are being limited somewhat to the low grades. Possibly this is due to the new Government trading regulations as regards the kind of cotton permitted to be delivered against future contracts.

Foreign cables were generally good. Liverpool was firm and reports had it that a good demand from the Continent obtained. Progress being made at Paris, where the peace treaty now seems to be in sight, was gratifying and rumors of the lifting of embargoes helped both here and at Liverpool.

The local spot market was firm, advancing 25 points in quotation. This advance, which took staple up to 28.70, had a good influence on all of the active months, and seemed to be as beneficial to the far months as to the old crop months. At the close new style May was up 20 points, while other new style options from July to March were up 53 to 60 points.

Yesterday's quotations follow:

OLD CONTRACTS.

| | Open. | High. | Low. | Close. | Prev. Day. |
|---|---|---|---|---|---|
| May | 24.75 | 25.10 | 24.75 | 25.03@25.10 | 24.85 |
| July | 23.75 | 24.30 | 23.75 | 24.40 | 23.75 |
| Sept. | .. | .. | .. | 23.50 | 22.45 |
| Oct. | .. | 22.50 | 22.34 | 22.50 | 22.10 |
| Dec. | 22.15 | 22.75 | 22.18 | 22.60@22.70 | 22.20 |

NEW CONTRACTS.

| | Open. | High. | Low. | Close. | Prev. Day. |
|---|---|---|---|---|---|
| May | 26.40 | 26.70 | 26.35 | 26.65@26.70 | 26.45 |
| July | 24.40 | 25.05 | 24.40 | 25.00@25.05 | 24.40 |
| Oct. | 22.67 | 23.29 | 22.67 | 23.27@23.29 | 22.65 |
| Dec. | 22.34 | 22.85 | 22.32 | 22.81@22.83 | 22.25 |
| Jan. | 22.17 | 22.45 | 22.17 | 22.63@22.67 | 22.07 |
| March | 22.00 | 22.30 | 22.00 | 22.40@22.45 | 21.87 |

The local market for spot cotton was steady, up 25 points to 28.70c for middling upland; sales nil.

Southern spot markets were: Galveston, 27.50c; New Orleans, 26.75c; Savannah, 26.50c; Augusta, 26.25c; Memphis, 26.50c; Houston, 26.75c; Little Rock, 26.25c.

Yesterday's cotton statistics were:

| | Yesterday. | Last Wk. | Last Yr. |
|---|---|---|---|
| Port receipts | 10,648 | 11,987 | 8,966 |
| Exports | 7,701 | 26,270 | ...... |
| Exports, season | 3,657,604 | 3,556,419 | 3,092,238 |
| N. Y. stocks | 79,894 | 96,480 | 147,371 |
| Port stocks | 1,236,440 | 1,260,989 | 1,513,157 |
| N. Y. arrivals | 723 | 699 | ...... |

Liverpool cables: Spot cotton was in fair demand at 17.19d for middling and 19.64d for good middling. Sales, 4,000 bales, of which American, 3,000. Imports: 6,000 bales, 2,000 American. Futures opened steady, 7 to 13 points advance, and closed steady, 3 points decline to 3 advance. Prices: April, 17.41d; May, 15.93d; June, 15.63d; July, 15.35d.

Manchester: Yarns and cloths were in good tone.

## NEW ACCEPTANCE OFFICERS.

### Arthur Reynolds of Chicago Elected Vice President of Council.

Arthur Reynolds, Vice President of the Continental and Commercial National Bank of Chicago, was yesterday elected Vice President of the American Acceptance Council; Jerome Thralls of the Discount Corporation of New York was elected Secretary of the Council, and Percy H. Johnston, Vice President of the Chemical National Bank was elected Treasurer.

Daniel G. Wing, President of the First National Bank of Boston was elected First Vice Chairman of the Executive Committee, and Fred I. Kent, Vice President of the Bankers Trust Company, Second Vice Chairman. The Executive Committee was completed by the addition of the election of the following: William N. Nones, President of the Norma Company of America; Archibald Kains, President of the American Foreign Banking Corporation, and D. F. Kelly of Mendell Brothers of Chicago, William A. Law, President of the First National Bank of Philadelphia, and John H. Fulton, Vice President of the National City Bank, were added to the Committee on Policy and Operation.

## HOLLAND SELLS GOLD HERE.

### Metal Taken Before U. S. Entered War Returned to Sub-Treasury.

The Guaranty Trust Company yesterday delivered to the Sub-Treasury $2,000,000 in American gold coin which, it was learned, has been held in the vaults of the trust company for a considerable time. The metal, it was said, belonged to the Nederlandsche Bank of Amsterdam, and had been held since before the entrance of the United States into the war. It was "ear-marked" for the Dutch bank and held here pending arrangements for its delivery abroad, arrangements which were never completed.

At the present time the foreign exchange market does not warrant a movement of gold from the United States to Holland, so the Nederlandsche Bank has instructed the Guaranty Trust Company to sell the gold back to the Government and invest the proceeds in prime American acceptances. This is being done.

# INTERBORO CO. FILES BANKRUPT SCHEDULE

## Largest Liability is $1,500,000 Half-Yearly Interest on $67,825,600 4½% Bonds.

## SCHEDULES NOT COMPLETE

### Priority Claims Are Taxes Due to U. S. and New York State—Bondholders Listed.

Schedules in bankruptcy of the Interborough Consolidated Corporation, the holding company of the Interborough Rapid Transit and the New York Railways Companies, were filed in the Federal Court yesterday by the receiver, James R. Sheffield. They are incomplete for the reason that the bankrupt is the owner of stock in other corporations the value of which is problematical. For the purposes of the schedules the stock is placed at par value.

Its largest liability is the half-yearly interest due April 1 on approximately $67,825,600 of 4½ per cent. bonds on which the company defaulted. The interest due, about $1,500,000, is accumulative. The bonds are secured by $33,912,800 of the capital stock of the Interborough Rapid Transit Company.

The schedules show that the claims having priority are taxes due the United States, $44,751.71; taxes due New York State, $40,187.25; unknown holders of Interborough-Metropolitan 4½ per cent. collateral trust bonds, $432,112.50, and preferred stock of the Interborough-Metropolitan, $57,330. The total liabilities, according to the schedules, amount to $69,685,264. A list of about 2,500 bondholders, accompanying the schedules, show that the largest of them are Cornelius Vanderbilt, $870,000; Mrs. Grace G. Vanderbilt, $60,000; August Belmont, $1,928,000; Richard T. Wilson, $40,000; Harvard College, $200,000; Martin B. Metcalf, $700,000; M. F. Plant, $2,000,000; Spencer Trask & Co., $264,000, and Louisa Elkins Sinkler, $100,000.

Among the assets are promissory notes of the Interborough Rapid Transit Company, $1,300,000; unliquidated claims, $124,291.95, consisting of interest due on Inter-Met. collateral trust bonds; deposits in banks, $544,967.55; loan to the Interborough Rapid Transit Company, $500,000, one year 6 per cent. notes of the Interborough Company, $800,000, and demand notes of the Rapid Transit Subway Company, a subsidiary of the Interborough Company, $1,000,000.

The bankrupt company holds 96.89 per cent. of the $35,000,000 capital stock of the Interborough Rapid Transit Company, $15,061,600.20 of the $17,495,000 capital stock of the New York Railways Company, and $1,035,741 of the total capital stock of $2,350,000 of the New York Transportation Company, commonly known as the Fifth Avenue Bus Company.

There is also listed among the assets $600,000 of Liberty Loan bonds, but only the first payment has been made on these, and the bonds are held by the financial corporations which accepted the subscriptions. How much had been paid on the bonds was not stated.

Receiver Sheffield has reduced the expenses of running the bankrupt company from $41,[illegible] a year to $3,721. He has cut off the $250 a month paid to Theodore P. Shonts as President, and has reduced the legal expenses about $23,000 a year. Other cuts were made in the stenographic and clerical force and in smaller ways. He has retained the services at their old salaries of $31.25 a month of Horace M. Fisher, Secretary; John H. Campbell, Treasurer, and E. F. J. Gaynor, auditor. These receive larger pay for serving the Interborough Company and the New York Railways Company in similar capacities.

## SHORT TERM NOTES.

Government and Municipal Loans.

| Security. | Rate. | Due. | Bid. | Ask. | Yield. |
|---|---|---|---|---|---|
| Argen. Govt. | 6 | May 15,'20 | 98¾ | 99¼ | 6.90 |
| Dom. of Can. | 5 | Aug., 1919 | 99⅝ | 99¾ | 5.50 |
| Gov. of N. F. | 6 | July, 1919 | 99½ | 99⅝ | 5.50 |
| Norway Gov. | 6 | Feb., 1923 | 99¾ | 100¼ | 5.85 |
| Prov. of Que. | 5 | Apr., 1920 | 98½ | 99 | 5.50 |
| Russian Gov. | 6½ | June, 1919 | 59 | 60 | .. |
| Do rubles | 5½ | Feb.14,'26 | 117 | 123 | .. |
| Russian Govt. | 5½ | Dec., 1921 | 52 | 54 | .. |
| Swiss Gov. | 5 | Mar., 1920 | 99 | 99½ | 5.50 |

Company Issues.

| Security. | Rate. | Due. | Bid. | Ask. | Yield. |
|---|---|---|---|---|---|
| A. B. Mag. C. | 7 | Jan.,'20-22 | 99½ | 100¼ | 6.65 |
| Am. Cot. Oil. | 5 | Sep., 1919 | 99½ | 99¾ | 5.50 |
| Am. Cot. Oil. | 7 | Sep., 1919 | 100¼ | 100½ | 5.75 |
| Am. P. & L. | 6 | Aug., 1921 | 90 | 96 | 9.00 |
| Am. Thread | 6 | Dec., 1928 | 101 | 102 | 5.73 |
| Am. T. & T. | 6 | Feb., 1924 | 99⅝ | 99⅞ | 6.10 |
| Am. Tob. Co. | 7 | Nov., 1919 | 100⅝ | 100⅞ | 5.25 |
| Am. Tob. Co. | 7 | Nov., 1920 | 101⅞ | 102¼ | 5.40 |
| Am. Tob. Co. | 7 | Nov., 1921 | 102½ | 102⅞ | 5.90 |
| Am. Tob. Co. | 7 | Nov., 1922 | 102⅞ | 103¼ | 5.90 |
| Am. Tob. Co. | 7 | Nov., 1923 | 103½ | 103⅞ | 5.95 |
| Ark. Val. Ry., L. & P. | 6 | July, 1919 | 98 | 100 | 7.00 |
| B. & O. R. R. | 5 | July, 1919 | 99⅝ | 99¾ | 6.20 |
| Beth. S. Corp. | 7 | July15,'19 | 100⅛ | 100⅜ | 5.50 |
| Beth. S. Corp. | 7 | July15,'20 | 101⅛ | 101½ | 5.95 |
| Beth. S. Corp. | 7 | July15,'21 | 101¼ | 101⅝ | 6.40 |
| Beth. S. Corp. | 7 | July15,'22 | 101¼ | 101¾ | 6.45 |
| Beth. S. Corp. | 7 | July15,'23 | 101¼ | 101¾ | 6.30 |
| Can. Pac. Ry. | 6 | Mar. 2,'24 | 100⅜ | 100¾ | 5.80 |
| Cen. Arg. Rys. | 6 | Feb., 1927 | 87½ | 89 | 7.90 |
| Chi. Pn. Tool. | 6 | Oct., 1920 | 99 | 100 | 6.00 |
| Chi. Pn. Tool. | 6 | Oct., 1921 | 98½ | 99¼ | 6.20 |
| Chi. B. & Q. | 4 | July 19,'21 | 95½ | 95¾ | 5.85 |
| C., R. I. & P. R. | 6 | Feb., 1922 | 98 | 98¾ | 6.55 |
| Con. G&P. Balt. | 7 | Aug. 1922 | 100½ | 101 | 6.40 |
| Cub.-Am. Sug. | 6 | Jan., 1920 | 99¾ | 100¼ | 5.40 |
| Cub.-Am. Sug. | 6 | Jan., 1921 | 99⅞ | 100⅜ | 5.60 |
| Cud'hy P. Co. | 7 | July 15,'23 | 101⅞ | 102¼ | 6.40 |
| Del. & Hud. | 5 | Aug., 1920 | 98⅝ | 99 | 5.80 |
| Duq. Lt. Co. | 6 | July, 1921 | 98 | 98¾ | 6.50 |
| Fed. Sug. R. | 5 | Jan., 1920 | 98 | 99¼ | 5.75 |
| Gen. Electric. | 6 | July, 1919 | 100¼ | 100½ | 5.20 |
| Gen. Electric. | 6 | July, 1920 | 100½ | 100⅞ | .. |
| Gt. A. & P. | 6 | June, 1921 | 99 | 99½ | 6.25 |
| Gt. Nor. Ry. | 5 | Sep., 1920 | 98⅝ | 98⅞ | 5.90 |
| Hocking Val. R. R. Co. | 6 | Mar., 1924 | 97 | 97¾ | 6.50 |
| L. G. & E. | 7 | Sep., 1920 | 96½ | 99½ | 7.50 |
| M. V. G. & E. | 5 | May, 1922 | 86 | 87½ | 9.25 |
| Met. Edison | 6 | Dec., 1920 | 92 | 97½ | 7.75 |
| N. Y. Central | 5 | Sep., 1919 | 99⅝ | 99⅞ | 5.50 |
| Okla. G. & E. | 6 | June, 1919 | 98 | 100 | 8.00 |
| Ott. Ry. & L. | 7 | Dec., 1920 | 95 | 99 | 8.00 |
| Ott. Ry. & L. 1st & reg. | 5 | June. 1924 | 88 | 91 | .. |
| Penn. Co. | 4½ | June15,'21 | 97 | 97½ | 5.75 |
| Phil. Co. | 6 | Feb., 1922 | 96 | 96¾ | 7.40 |
| Pitts. & S. R. R. | 6 | Mar., 1920 | 99⅝ | 100⅛ | 5.90 |
| Proc. & Gam. | 7 | Mar., 1920 | 101¼ | 101⅝ | 5.75 |
| Proc. & Gam. | 7 | Mar., 1921 | 101¾ | 102¼ | 5.80 |
| Proc. & Gam. | 7 | Mar., 1922 | 102½ | 103¼ | 5.80 |
| Proc. & Gam. | 7 | Mar., 1923 | 103½ | 104 | 5.80 |
| Pub. S. Corp. | 7 | Mar., 1922 | 96½ | 97¼ | 7.95 |
| Roch. R. & L. | 7 | Sep., 1921 | 100 | 101 | 6.55 |
| San Diego C. G. E. E. | 6 | Dec., 1922 | 91 | 96 | 7.50 |
| Shawing. W. | 6 | Dec., 1919 | 103 | 104 | .. |
| St. G. & E. sec. | 7 | Sep., 1921 | 96 | 100 | 8.00 |
| Southern Ry. | 6 | Mar., 1922 | 99½ | 99⅞ | 6.15 |
| Stude. Corp. | 7 | Jan., 1921 | 100 | 100⅞ | 6.00 |
| Stude. Corp. | 7 | Jan., 1929 | 97 | 97¾ | 7.25 |
| United Lt. & Ry. Sec. | 6 | May, 1920 | 97 | 99 | 7.25 |
| U. L. & Ry. sec. | 7 | Apr., 1923 | 97 | 99 | 7.38 |
| Utah S. Corp. | 6 | Sep. 15,'22 | 91 | 93 | 8.85 |
| W. E. & M. | 6 | Feb. 10,'20 | 99⅞ | 100¼ | 5.90 |

## METAL MARKET REPORT.

These prices were quoted on the local Metal Exchange yesterday:

| | Yesterday. Bid. | Asked. | Friday. Bid. | Asked. |
|---|---|---|---|---|
| Lead | .. | 5.00 | .. | 5.00 |
| Spelter | .. | 6.60 | 6.40 | 6.60 |
| Antimony | 6.75 | 7.00 | 6.75 | 7.00 |
| Quicksilver | $75.00 | .. | $72.00 | .. |
| Aluminum | 29.00 | 31.00 | 29.00 | 31.00 |
| Iron, No. 2X silicon | .. | 31.90 | .. | 31.90 |

Electrolytic copper was quoted in the open market at 15¼c asked.

London quotations were:

| | Yesterday. £ | s. | d. | Friday. £ | s. | d. |
|---|---|---|---|---|---|---|
| Copper, spot | 76 | 10 | 0 | 76 | 10 | 0 |
| Copper, futures | 76 | 10 | 0 | 76 | 10 | 0 |
| Tin, spot | 222 | 10 | 0 | 225 | 10 | 0 |
| Tin, futures | 219 | 0 | 0 | 223 | 15 | 0 |
| Spelter, spot | 36 | 10 | 0 | 36 | 10 | 0 |
| Spelter, futures | 35 | 0 | 0 | 36 | 0 | 0 |
| Lead, spot | 24 | 10 | 0 | 24 | 10 | 0 |
| Lead, futures | 24 | 0 | 0 | 24 | 0 | 0 |

## BOSTON CURB.

| | Bid. | Ask. | | Bid. | Ask. |
|---|---|---|---|---|---|
| Airplane | 1½ | 2 | La Rose | 26 | 30 |
| Amer Oil | 6¾ | 7 | Iron Bloss | 35 | 40 |
| Bay S Gas | 5 | 7 | Iron Cap | 11 | 14 |
| Bos Ariz | .. | 1⅛ | Jer Verde | 62 | 65 |
| Boston Ely | 1¼ | 1⅜ | Majestic | 9 | 11 |
| Bos Mont | 63 | 64 | Mex Metals | 17 | 20 |
| Bohemia | 75 | 80 | Moj Tung | 5 | 9 |
| Begole | 25 | 30 | New Baltic | 1 | 1¼ |
| Butte Lon | 11 | 12 | Nat L & Z | 9 | 10 |
| Calaveras | 1 | 2 | Nixon Nev | 30 | 32 |
| Champ. old | 2 | 2¼ | Nev Doug | 10 | 14 |
| Chief Con | 3⅜ | 3¾ | Oreco | 20 | 40 |
| Con Ariz | 1⅛ | 1¾ | Onondaga | 12 | 18 |
| Con Cop | 5 | 5½ | Pilgrim | 40 | 45 |
| Cortez | 12 | 18 | Rainier | 79 | 80 |
| Crystal | 32 | 33 | Seven Mets | 27 | 28 |
| Crown Res | 32 | 35 | S W Miami, full paid | 1¼ | 1⅜ |
| Denbigh | 19 | 20 | Texana | 74 | 75 |
| Earle Eagle | .. | 3 | Truro | 25 | 75 |
| Eagle B B | 2¼ | 2½ | Un Ver Ex | 36 | 37 |
| Fortuna | 3 | 5 | Victoria | .. | 1¼ |
| Gold Lake | .. | 5 | Yukon | 76 | 90 |
| Houghton | 20 | 50 | | | |
| Homa Oil | 37 | 38 | | | |


Amortization
6.
Reduction of Principal

HOW large an amount of the principal of a mortgage should be amortized or paid off each year?

Some institutions require payments of 1% or 2%. The *Straus Plan* makes much more strict provisions for the protection of investors. We require that about 5% of the principal of each first mortgage bond issue be paid off annually out of the earnings of the mortgaged property.

Every investor should be familiar with the *Straus Plan*. Call or write for our booklet, "Safety & 6%," explaining our plan and the sound first mortgage 6% serial bonds we offer. Ask for

*Circular A-246.*

**S.W. STRAUS & CO.**
ESTABLISHED 1882 INCORPORATED
150 BROADWAY, NEW YORK
37 Years Without Loss to Any Investor.



Reserve Stocks

OF OIL are at the lowest point since 1909. During last year consumption of crude oil in the United States exceeded production by over 58,000,000 barrels.

Cities Service Company is one of the largest producers of oil in the United States.

Its Preferred Stock yields about 7½% at present prices. Dividends of over four million dollars were paid on the Preferred in 1918, and the Company's earnings were over five times the Preferred dividend requirements.

Monthly Dividends

*Write for Circular* T-107

**Henry L. Doherty & Company**
60 Wall Street, New York



New Mex. & Ariz. Land Co.
Gillette Saf. Raz. Stk. & Nts.
Pacific Gas & Elec. Co. Stks.
Tenn. Ry., Lt. & Pow.
Standard Gas & Elec.
Amer. Lt. & Trac.
Western Power
Amer. Gas & Elec.
City Investing Co.
Standard Oil of Calif.
Standard Oil of N. Y.
Texas & Pac. Coal & Oil
Commonwealth P., Ry. & Lt.
*Bought, Sold, Quoted*

**MacQuoid & Coady.**
*Members New York Stock Exchange*
14 Wall St., New York. Tel. Rector 9970



PETROLEUM
From Its Inception to Date

The First Oil Well
Methods of Drilling Wells
Transportation of Oil
Most Promising Oil Fields
Oil Production and Refining
Future of Oil Industry

These subjects, fully illustrated, are now being run in serial articles in our semi-monthly publication

"Securities Suggestions"
*Sent free upon request.*
*Ask for 28 "Q"*

R. C. MEGARGEL & CO.
*Established 1901*
*27 Pine Street—New York*



**HENRY CLEWS & CO.**
Members of N. Y. Stock Exchange.
Deposits received subject to cheque.
Stock, Bond & Note Issues of Railroad & Industrial Companies Bought and Sold and conservative advances made thereon.
Dealers in
LIBERTY BONDS
Main Office: 11, 13 & 15 Broad St.
Branch Offices: 320 Fifth Ave., 86 Union Square, 96 Warren St., 953 Third Ave.; 16 Court St., B'klyn.



RUSSIAN CURRENCY AND BONDS
*Bought & Sold On Order.*
**Shuman & Seligmann**
*Members New York Stock Exchange*
30 Broad St., N. Y. Tel. Broad 7270



ROBINSON & CO.
Investment Securities
26 Exchange Place New York
*Members New York Stock Exchange*



International Motors Com.
Hendee Manufacturing Co.
Splitdorf Electrical Co.

**FILOR, BULLARD & SMYTH**
*Members N. Y. Stock Exchange*
61 BROADWAY NEW YORK.
Telephone Bowling Green 9840



New Issue

$300,000

Pacific Gas & Electric Company
(Phoenix, Arizona)

One-Year 7% Gold Notes

Dated April 15, 1919 Due April 15, 1920

Purpose—To provide funds to build a transmission line, about 70 miles in length to connect with the plants of the Arizona Power Company, which will furnish large additional sources of cheap power now in great demand.

Earnings—Net earnings for the year ended February 28, 1919, are equal to over two and one-half times total annual interest charges, including interest on these Notes. Earnings applicable to these Notes are equal to over seven times the annual requirements.

Price on Application

Bonbright & Company
Incorporated
25 Nassau Street New York

*All available notes having been sold, this advertisement appears as a matter of record*



Canada's Paper Industry

The annual production of pulp and paper in the Dominion of Canada approximates $100,000,000. Eighty-five per cent. of the output is sold in the foreign market, chiefly the United States. In turn the pulp and paper industry spends many millions for supplies and equipment in the United States.

With 342 branches in all parts of the Dominion, the Union Bank of Canada, through its New York Agency, offers to American business men a banking service which will facilitate dealings with their Canadian customers.

*A copy of our 54th Annual Report with list of our branches sent upon request.*

Union Bank of Canada

Head Office Winnipeg | New York Agency, 49 Wall St. W. J. Dawson, F. L. Appleby, W. M. Forrest, Agents | Capital & Surplus $8,600,000



Reconstruction Investments

Securities of well established and prosperous building material companies offer excellent opportunities for profitable investment.

We recommend a well secured bond of this class, which nets a liberal return and may be purchased in convenient maturities.

*Particulars on request for Circular T.*

McBee, Jones & Co.,
120 Broadway, New York
*Tel. Rector 2525, 2526, 2833.*



STOCKS
Wade Templeton & Co.
Members New York Stock Exchange
42 Broadway New York



Nat. Bank of Commerce
STOCK
CLINTON GILBERT
2 Wall St., N. Y. Tel. 4848 Rector



Berdell Brothers
Public Utility Securities
111 Broadway, N. Y.

*We Specialize in:*
Standard Gas & Elec. Co.
Common & Preferred
Stocks

Private Phones to Philadelphia & Boston.



Fisk Rubber
Standard Gas & Elec.

MORTON LACHENBRUCH & CO.
PHILADELPHIA — LAND TITLE BUILDING, Tel. Spruce 381
NEW YORK — EQUITABLE BUILDING, Tel. Rector 3354



Bankers Trust Co.
Title Guarantee & Trust
Guaranty Trust Co.

McCLURE, JONES & REED
*Members New York Stock Exchange*
115 Broadway 'Phone 7662 Rector



61 Broadway, New York,
April 15, 1919.

We take pleasure in announcing that

MR. LOUIS D. STANTON

was this day been admitted to membership in our firm.

R. H. SIMPSON & CO.,
Members New York Stock Exchange



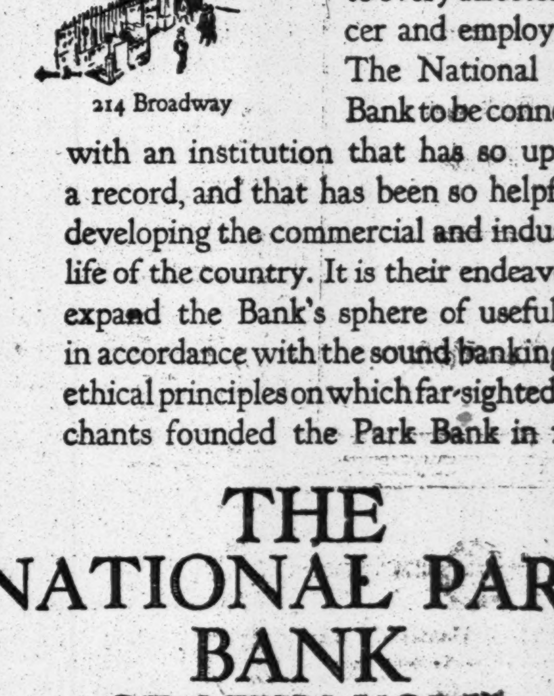


It is a matter of PRIDE to every director, officer and employee of The National Park Bank to be connected with an institution that has so upright a record, and that has been so helpful in developing the commercial and industrial life of the country. It is their endeavor to expand the Bank's sphere of usefulness, in accordance with the sound banking and ethical principles on which far-sighted merchants founded the Park Bank in 1856.

THE NATIONAL PARK BANK OF NEW YORK
Resources over $250,000,000



*Saving Your Investments*

The man who by intelligent thrift is able to invest regularly often loses the benefit of his industry by an injudicious selection of securities. For the assistance of successful business men who are not intimately familiar with securities and their markets, we offer without charge the services of our Statistical Department. You are invited to call or write for information regarding any security.

**Kean, Taylor & Co.**
*5 Nassau Street, New York*
Chicago Pittsburgh



Diagram showing the food cost of living from July, 1917, to date, in this week's issue of The Annalist. Published by The New York Times Company. On news stands 10 cents—$4.00 a year by mail.—Advt.

## Wyoming Oils

Late news from Wyoming suggest developments of an interesting nature. These developments are being reflected in the strength of

- Merritt
- Midwest Refining
- Glenrock
- Elk Basin
- Midwest Oil
- Salt Creek Producers

Up-to-the-minute news of this field is given complete in our latest "WEEKLY MARKET NEWS." It will be sent free on request.

**E. BUNGE & CO.**
*Investment Securities*
44 Broad Street New York City
*Phones* 6951-6 *Broad*
Approved securities carried on conservative margin



## Savings Deposits

Go on Interest Last Day of Each Month

Last Dividend 4%

Largest Savings Department in New England
Deposits Received by Mail

**Exchange Trust Co.**
124 BOYLSTON ST.
BOSTON, MASS.



## New Mexico & Arizona Land Co.

*Descriptive circular on request,*

**Midland Securities**

**William C. Orton**
Specialist in Reorganization Securities
25 Broad St., N. Y. Phones 7160-1-2 Broad.



## Re-adjustment of the Copper Stocks

A very clear letter, covering many important facts, free on request.

**Morris & Wilmarth**
217 Produce Exchange, N. Y.
*Members*
N. Y. Produce Exchange (32 years).
Chicago Board of Trade (18 years).
Cons. Stock Exch. of N. Y. (22 years).
Telephone Broad 2538



$100,000
**Toronto Separate School Board 5½% Bonds**
At par and interest.
New York Payment.

**CANADA BOND CORPORATION**
—LIMITED—
TORONTO ONTARIO



**Canadian Government, Provincial, Municipal and Corporation Bonds**
Bought—Sold—Quoted
**GREENSHIELDS & CO.**
*Members Montreal Stock Exchange*
*Dealers in Canadian Bond Issues*
17 St. John Street, Montreal
Tel. Main 6880-1-2, 8248-1405



## Texas Pacific Coal & Oil Stock

**J.K.Rice, Jr.&Co.**
Phones 4000 to 4010 John. 36 Wall St., N. Y.



**STANDARD OIL STOCKS**
**C. C. Kerr & Co.**
2 Wall St., N. Y. Phone 6780 Rector



Investor's Questionnaire
Invaluable booklet sent on application. Write today.
**S. W. STRAUS & CO.**
150 Broadway



Liberal Interest on daily balances
**Metropolitan Trust Company**
of the City of New York
60 Wall Street. 716 Fifth Avenue.



**Nat'l Park Bank**
**GEO. RUST ROGERS**
120 Broadway, N. Y. Tel. Rector 7800



Remington Typewriter
Manati Sugar
National Sugar

**FREDERIC H. HATCH & CO.**
Phone Rector 6340. 74 B'way, New York
Private telephones to Boston and Philadelphia.



**I. M. TAYLOR & CO.**
Investment Securities
120 Broadway, New York
Boston Cleveland
Philadelphia Pittsburgh


## SELECT EXCHANGE HEADS.

### William H. Remick Is Named to Succeed President Noble.

William H. Remick of Remick, Hodges & Co. has been named by the Nominating Committee of the New York Stock Exchange to succeed H. G. S. Noble as President at the election which will be held on May 12. Mr. Noble is now completing his fifth term as President, having been elected to office in 1914. He was a member of the Committee of Five which guided the Exchange when the board was closed from July to December, 1914.

The other nominess for office are Warren B. Nash, Treasurer; Henry K. Pomeroy for Trustee of the Gratuity Fund to serve for five years, and Charles M. Newcombe, to serve for one year; for members of the Governing Committee to serve for four years, Hamilton F. Benjamin, S. L. Cromwell, Jerome J. Danzig, Bayard Dominick, H. G. S. Noble, Arthur J. Rosenthal, Newton E. Stout, Arthur Turnbull, Richard Whitney, and Willis D. Wood.

## BUTTER AND EGG MARKET.

BUTTER.—Receipts yesterday, 9,244 packages. Liberal supplies, very moderate trading and prices off about 1½c. The range of values is very narrow, secondary qualities selling out of all proportion to their real value. Renovated steady. Ladles and packing stock unchanged, but tone easy. Creamery, higher than extras, a pound, 63½@64c; extras, 92 score, 63c; firsts, 88 to 91 score, 61½@62½c; seconds, 83 to 87 score, 59@61c; lower grades, 56@58c; unsalted, higher than extras, 64½@65c; extras, 63½@64c; firsts, 62@63c; seconds, 60@61½c; State dairy tubs, finest, 62@62½c; good to prime, 57@61c; common to fair, 47@56c; renovated, extras, 50@51c; firsts, 48½@49½c; lower grades, 45@47c; imitation creamery, firsts, 48@49c; ladles, current make, firsts, 46@47c; seconds, 44½@45c; lower grades, 43@44c; packing stock, current make, No. 1, 43½@44c; No. 2, 43c; lower grades, 39@42c.

EGGS.—34,177 cases, not including 1,600 cases in transit for export. Arrivals continue liberal. Western advices somewhat conflicting. most of the high-class stock arriving is under a cost which precludes sale at any lower prices, and the storage movement continues free. The current trading is moderate, and some receivers regard outside quotations as extreme, although they are still supported by business in fair-sizer lots. Dirties are rather plentiful, and outside quotations can be obtained only for strictly choice, closely graded goods. Nearby white eggs cleaning up very well and prices are steadily sustained. Fresh gathered, extras, a dozen, 45½@46c; storage packed, extra firsts, 44½@45c; firsts, 43@44½c; gathered, extra firsts, 44@44½c; firsts, Northerly sections, 41½@43½c; Southerly sections, 40½@43c; seconds and poorer, 38@40c; dirties, No. 1, 38½@39½c; No. 2 and poorer, 35@38c; checks, good to choice, dry, 37½@38½c; under grades, 35@37c; State, Pennsylvania, and nearby Western hennery whites, fine to fancy, 52c; ordinary to prime, 46@51c; gathered whites, ordinary to fine, 46@51c; Pacific Coast, good to fine, 48@49c; Western and Southern, gathered whites, 44@50c; State, Pennsylvania, and nearby hennery browns, 46@47c; gathered brown and mixed colors, 42@46c; duck eggs, nearby Indian Runner, fancy, 65@68c; Baltimore, 66@67c; Virginia, 58@66c; Western and other Southern, good to prime, 58@63c; far Southern, common to fair, 50c; goose eggs, 85c@$1.

## EXTENDS TAX RETURN DATE.

### Commissioner Roper Fixes June 15 for Corporation Incomes.

*Special to The New York Times.*

WASHINGTON, April 15.—D. C. Roper, Commissioner of Internal Revenue, announced tonight that an additional forty-five-day extension for the filing of complete returns in the case of corporations had been granted, thus bringing the final day up to June 15. This decision will not apply to individuals, however, and all reports on such payments must be filed by May 1.

Where advantage is taken by corporations of the extension to June 15, a sum which brings the total payments to that date up to at least half of the total income tax, must be paid. Otherwise interest at one-half of 1 per cent. will be charged on the taxes not paid in.

The time for filing returns of informations, (Forms 1096 and 1099,) fiduciary returns, (Form 1041,) withholding returns, (Form 1042, accompanied by Form 1098 and Form 1013,) returns of partnership and personal corporations required to file returns on a calendar year basis, and all other returns required under the income tax and profits tax provisions of the law, which are not the basis for the assessment of the tax, is also extended.

## COMMODITIES MARKETS.

### CORN.

CHICAGO PRICES.

| | High. | Low. | Close. | Prev. Close. | Last Year. |
|---|---|---|---|---|---|
| May | $1.60¼ | $1.58⅝ | $1.60½ | $1.58⅝ | $1.27⅛ |
| July | 1.53⅞ | 1.50⅞ | 1.53⅜ | 1.51⅛ | 1.49⅝ |
| Sept. | 1.48¼ | 1.45 | 1.47¾ | 1.45⅛ | .. |

### OATS.

CHICAGO PRICES.

| | High. | Low. | Close. | Prev. Close. | Last Year. |
|---|---|---|---|---|---|
| May | .69⅞ | 68⅝ | 69⅝ | 68⅝ | 84½ |
| July | 68 | 67⅛ | 67⅞ | 67 | |
| Sept. | 64½ | 63⅛ | 64¼ | 63⅝ | |

In the local cash market standard was quoted at 79½c; No. 2 white, 79½c; No. 3 white, 78½@79c; No. 4 white, 78@78½c; ordinary clipped, 78@80c.

### PROVISIONS.

CHICAGO PRICES.

| | High. | Low. | Close. | Prev. Close. | Last Year. |
|---|---|---|---|---|---|
| Lard— | | | | | |
| May | 30.57 | 29.95 | 30.57 | 29.97 | 25.67 |
| July | 29.50 | 28.87 | 29.47 | 28.90 | 25.97 |
| Ribs— | | | | | |
| May | 28.85 | 27.90 | 28.85 | 27.97 | 24.10 |
| July | 26.65 | 25.85 | 26.65 | 25.82 | 24.57 |
| Pork— | | | | | |
| May | 53.25 | 51.00 | 53.25 | 50.40 | 48.00 |
| July | 49.25 | 47.75 | 48.25 | 47.55 | ... |

### COFFEE.

| Range of prices: | High. | Low. | Closing Bid. | Prev. Close. |
|---|---|---|---|---|
| March | 14.70 | 14.70 | 14.66 | 14.49 |
| May | 16.05 | 15.97 | 16.00 | 15.85 |
| July | 15.84 | 15.55 | 15.78 | 15.50 |
| September | 15.07 | 14.93 | 15.08 | 14.89 |
| December | 14.70 | 14.51 | 14.68 | 14.47 |

### RYE.

| | High. | Low. | Last. |
|---|---|---|---|
| May | $1.72½ | $1.71 | $1.72 |
| July | 1.68¼ | 1.67 | 1.68¼ |

## NEW INCORPORATIONS

*Special to The New York Times.*

ALBANY, April 14.—Seventy-six new corporations, with an aggregate capitalization of $2,156,400, were chartered today. They include:

Weleed Mfg. Co., Brooklyn, chair seats and fibre goods, $25,000; S. Weitzenbaum, J. Farber, C. Minoff, 1,666 Stephens St., Bklyn.

Hygrade Jersey Dairy, Inc., Brooklyn, $5,000; M. Friedman, H. Sampson, R. Halleman, 843 De Kalb Av., Brooklyn.

Theodore Gaus Sons, Inc., Manhattan, printing and publishing, $20,000; M. Hopp, E. and T. Gaus, 330 8th St.

Constructive Publishing Corp., Manhattan, $20,000; R. M. Reid, E. C. Smith, J. C. Stephens, 687 West End Av.

Jester Films, Inc., Manhattan, $50,000; S. Ginsberg, H. S. Hechheimer, I. Bernstein, 220 West 42d St.

United States Carbonic Co., Manhattan, $100,000; I. A. Antopol, B. Kirschstein, S. A. Cohen, 21 West 114th St.

Circle Talking Machine Co., Manhattan, $[illegible]; S. V. Roseman, M. Lucomlin, M. Belloch, 182 South 3d St., Brooklyn.

Boutons, Inc., Manhattan, candy, $75,000; R. P. Herrick, V. M. Logan, G. A. Turley, 2 Perry St.

The Crescent City Dye Sales Co., Manhattan, $20,000; W. Ficker, J. Harris, S. Rosen, 1,547 Broadway.

Commonwealth Warehouse Freight Forwarding Contractors, Inc., Manhattan, $5,000; M. and N. and C. Levey, 96 Bristol St., Brooklyn.

Cohen & Opper, Inc., Manhattan, braids, trimmings, and novelties, $20,000; A. Cohen, I. and M. Opper, 944 Aldus St., Bronx.

Born, Inc., Manhattan, candy and operate restaurants, $50,000; I. Kay, S. H. Born, J. Greenwald, 500 5th Av.

Domenick G. Fristachi, Inc., Manhattan, clothing, $10,500; D. G. Fristachi, S. F. Buxbaum, M. A. Arkow, 1,026 Dumont Av., Brooklyn.

Aguas, Reed & Co., Manhattan, importing and exporting, $150,000; A. de O. Aguas, R. W. Alley, G. E. Still, 111 Broadway.

B. Loewe Co., Manhattan, furniture and draperies, $25,000; B. M. Gottesfeld, J. and B. Loewe, 100 St. Nicholas Av.

Stinson Flyers, Inc., Manhattan, airplanes, $5,000; G. W. Shaw, H. C. Wing, C. G. Hill, 27 Cedar St.

Strand Mills, Inc., Manhattan, fabrics, $100,000; D. Pincus, W. Kpoltzsch, J. P. Segal 258 Broadway.

The Senate Lunch Co., Binghamton, $7,500; W. M. Camp, S. M. Bennett, W. McKinstry, Binghamton.

Swedish Snuff Mfg. Co., Jamestown, $50,000; F. L. Britain, E. E. Gustafson, M. A. Nobbs, Jamestown.

P. & K. Auto Service Co., Brooklyn, $5,000; F. A. Kunzinger, O. Pfluger, A. M. Pippin, 619 Avenue C, Brooklyn.

Dongan Hall Realty Corp., Richmond, $24,000; R. H. Loines, W. Boyd, W. Smith, Dongan Hills.

Estey-Trainor Wire Cloth Co., Brooklyn, $10,000; E. J. Trainor, G. H. and S. R. Estey, 270 Union Av., Brooklyn.

Silsbe-Du Temple Motors Corp., Brooklyn, $100,000; M. Hertz, H. Wiesmann, S. F. Burkard, 44 Court St.

Talmine Co., Manhattan, refine products of earth, sea, and air, $500,000; M. Greene, C. C. Halling, O. De Wolff, 5 Worth St.

Independent Motor Wheel Co., Manhattan, $100,000; W. H. Lownsbury, W. and W. E. Glinberg, 1,804 Avenue C, Brooklyn.

Seller & Weiner, Inc., Manhattan, furniture and household goods, $20,000; H. L. Kramer, L. Seller, D. Weiner, 180 Grand St., ext.

S. Klieger, Inc., Manhattan, meat and provisions, $10,000; J. Kramer, J. Saltzman, S. Klieger, 12 West 113th St.

E. J. Haley, Inc., Manhattan, tanning materials for leather and hides, $100,000; E. J. Haley, G. M. Congdon, A. A. McGivney, 61 Broadway.

Trans-Continental Commerce Bureaus, Inc., Manhattan, merchandise of all kinds, $10,000; C. Aleu, A. and J. Kororioff, 1,140 Broadway.

Art Tile Roofing Co., Manhattan, hotels and restaurants, $10,000; M. Chess, N. R. Carrano, J. P. Caccione, 1,569 East 13th St.

Frank & Phillips, Inc., Manhattan, women's wearing apparel, $15,000; J. and P. Phillips, P. M. Frank, 894 Riverside Drive.

Commodore Shirt Co., Manhattan, $20,000; H. B. Kruger, W. S. Dubins, M. Gordon, 945 Tiffany St., Bronx.

Carmody Engineering Sales Co., Manhattan, autos and auto trucks, $25,000; J. A. Carmody, J. C. Hazle, E. B. Rich, 854 West 181st St.

Uneeda Leasing Corp., Manhattan, $5,000; A. Pollak, I. A. and B. Raff, 308 West 93d St.

Cowen, Gordon & Co., Manhattan, goods, wares, and merchandise, $10,000; A. Y. Cowen, M. Gordon, D. Epstein, 106 West 114th St.

Ruby Silk Underwear, Manhattan, $10,000; L. Rubin, Y. Siegfried, L. J. Gold, 132 Nassau St.

Sheldon-Florence Co., Manhattan, realty, $5,000; N. F. and H. H. Vought, M. Halpern, 530 East 83d St.

Hebe Hat Co., Manhattan, millinery, $50,000; J. H. Hindon, H. Gluckin, A. Polekoff, 940 Tiffany St., Bronx.

Howard Tailoring Co., Manhattan, $10,000; S. Einhorn, A. Seigel, S. S. Phillips, 2,105 Mohican Av., Bronx.

F. Korndoerfer Co., Manhattan, drugs and chemicals, $10,000; J. Kramer, O. P. Kimmel, F. Sachs, 209 Broadway.

Sam Raam Neckwear Co., Manhattan, $10,000; L. S. Bruenn, B. S. Black, S. Raam, 596 East 169th St.

Pan Continental Export Corp., Manhattan, $10,000; R. Cacciarella, A. Benchin, H. Benjamin, 375 61st St., Brooklyn.

Ace Hat Frame Co., Manhattan, $5,000; C. Shulman, I. and B. Berg, 48 West 116th St.

Frank Heimann & Wedell, Manhattan, hides, leather, and saddles, $20,000; I. C. Mondshain, S. Cahen, E. Franck, 530 West 113th St.

Berkwits & Ferrier, Manhattan, women's and children's headwear, $50,000; L. A. Berkwits, O. F. Ferrier, J. Levine, 96 Hoe Av.

W. and L. Bakery and Lunch Co., Manhattan, $5,000; W. M. Kaufman, L. Sugarman, J. W. Berliner, 2,492 7th Av.

Tecumseh Tile Co., Mount Vernon, $50,000; L. and A. Ginsburg, I. Lieberman, Mount Vernon.

Contra-Pole Elec. Co., Brooklyn, electrical appliances, $100,000; S. T. Siegel, S. Mandell, M. Greenberg, 165 Broadway.

Victory Macaroni Co., Rochester, $20,000; F. Calato, J. Balsano, G. Vella, Rochester.

Tramore Amusement Co., Manhattan, toys and operate bathing pavilion, $10,000; G. T. Bernard, H. S. Cohen, R. J. Donovan, 288 9th Av.

R. E. Thompson, Inc., Manhattan, act as agent in wireless and electrical machinery, $5,000; R. R. Thompson, A. J. Baruth, M. K. Lotterer, 529 West 189th St.

Globe System, Manhattan, restaurants, $15,000; M. Rosoff, H. Auerbach, A. A. Burger, 1,378 5th Av.

F. E. Cooper & Co., Manhattan, customs and freight brokers, $25,000; R. Weseman, W. L. Chandler, F. E. Cooper, 29 Broadway.

Madison Costume Co., Manhattan, women's wearing apparel, $25,000; L. Yolles, W. Levy, A. Mondle, 501 West 171st St.

Murphy Coal and Feed Co., Rochester, $20,000; A. F. Gailey, J. E. Goutremont, N. M. Taylor, Rochester.

Brunner's Garage, Inc., Brooklyn, $5,000; J. Schwardz, M. Schwager, L. J. Murray, 203 Rutledge St., Brooklyn.

Renwald's Toggery Shop, Inc., Newburg, millinery and women's wearing apparel, $5,000; J. Froelich, P. Fleischer, L. Levy, Newburg.

Fisher-Heller French Pastry Co., Brooklyn, $10,000; E. Fisher, R. Heller, C. Miller, 570 Evergreen Av., Brooklyn.

Granite Holding Corp., Bronx, realty and quarrying, $10,000; A. Tozzini, J. J. and P. J. Tully, 810 East 173d St.

J. W. Pitt, Inc., printers' supplies, $25,000; J. W. Pitt, C. B. Aldrich, M. H. Lindberg, 721 57th St., Brooklyn.

General Carburetor Sales Co., Brooklyn, $10,000; N. R. Delorme, G. and A. B. C. Clerck, 650 West 172d St.

Rosemind Realty Co., Manhattan, $20,000; J. Epstein, M. A. Berger, T. Gerson, 977 Avenue St. John.

Timely Topics, Inc., Manhattan, motion pictures, $10,000; H. Yudkin, S. A. Siegel, F. W. Falkner, 729 7th Av.

New York Globe Laundry Co., Manhattan, $50,000; F. E. and W. E. Evans, E. C. Hopson, 218 Pearl St., Brooklyn.

CAPITAL INCREASES.

Phoenix Legging Co., Manhattan, $3,000 to $15,000.

Chicago Specialty Waist Shops, Inc., Manhattan, $25,000 to $60,000.

Niagara Fabric Mfg. Co., Manhattan, $25,000 to $75,000.

George F. Grant Co., Syracuse, $1,000 to $25,000.

Alsace Woolen Co., Manhattan, $25,000 to $50,000.

The Yankee Overall Co., Brooklyn, $20,000 to $40,000.

I. G. Jones Co., Syracuse, $50,000 to $60,000.

The Globe Coat and Apron Supply Co., Manhattan, $10,000 to $60,000.

AUTHORIZATIONS.

American Milk Products Corp., Del., exporting and importing, $2,000,000; representative, H. S. Gould, 37 Wall St.

Industrial Acceptances Corp., Del., deal in autos, $1,000,000; representative, M. H. Tepper, 41 Park Row.

Granite Springs Estate, Inc., Arizona, sell water, make nonalcoholic beverages, farming, &c., $10,000,000; representative, G. H. Proctor, Granite Springs, Westchester County.

British and Colonial Press Inc., Ill., advertising business, $2,500; representative, A. H. Buyssee, 150 Nassau St.

Guy Empey Pictures Corp., Del., motion pictures, 10,000 shares common stock, no par value; begin business with 10 shares; representative, F. C. Richardson, 120 Broadway.

DISSOLUTIONS.

Albert Sklarek Co., Manhattan.
Lester Katz, Inc., Manhattan.
Joseph Friedlander & Co., Manhattan.
Dobzewitz Fur Co., Manhattan.
A. N. Khouri & Bro., Manhattan.
Goodman-Friedman Co., Manhattan.

The address of the Heat and Power Users Service Corporation, incorporated at Albany, was erroneously given in Sunday's TIMES as 177 Broadway. It should have been 217 Broadway.

### New Jersey Charters.

*Special to The New York Times.*

TRENTON, N. J., April 14.—Charters filed: Sarver & Ames, Jersey City, mercantile agency, $25,000; S. W. Chandler of Mountain Lakes, J. C. Medick, New York, and W. H. Baxter, Jr., of Bloomfield.

Near Steel Casting Co., Camden, $50,000; Thomas McAdoo and Asher of Atlantic City and C. A. T. Eckert of Philadelphia.

Donato Realty Co., Little Falls, $15,000; Frank Donato and Nick Donato of Singac and J. M. Horton of Little Falls.

### Delaware Charters.

*Special to The New York Times.*

DOVER, Del., April 14.—Charters filed: World Securities Corp., real estate and personal property, $50,000,000; Lewis B. Berger, Leo Zuckerman, H. E. Winston, all of Detroit.

Caranio Copper Co., $20,000,000; M. L. Horty, M. C. Kelly, S. L. Mackey, of Wilmington.

Great Central Timber Co., $2,500,000; W. F. O'Keefe, J. H. Dowdell, George G. Steigler, of Wilmington.

Lithuanian-American Trading Co., $1,000,000; J. J. Kaulken, J. J. Vanacks, S. F. Paulis, all of Philadelphia.

National Mfg. and Distributing Co., electric fixtures, $1,000,000; F. W. Mooney, D. P. Roberts, James H. Blair, all of Chicago.

Universal Gas, Electric Co., $1,000,000; M. A. Beers, M. M. Lucey, A. P. Riding, of Wilmington.

Domino Oil and Gas Co., $600,000; W. J. Gearing, Bailey D. Berry, C. A. Williams, all of Lexington, Ky.

Southern Cross Oil Corp., $250,000; T. L. Croteau, P. B. Drew, H. E. Knox, of Wilmington.

Indian River Grape Fruit Co., $250,000; F. R. Hansel, E. M. McFarland, J. Vernon Pimm, of Philadelphia.

Mayflower Oil Co., $200,000; M. A. Beers, M. M. Lucey, A. P. Riding, of Wilmington.

Hector Oil Co., $200,000; Y. Alexander, F. L. Alexander, P. A. Rowe, all of Lexington, Ky.

Commercial Lumber Co., $200,000; R. C. Thompson, J. H. Young, J. H. West, all of Warren, Penn.

American Foreign Service Corp., general shipping, warehousing, &c., $200,000; Albert M. Austin, Piermont, N. J.; Warren S. Orten, East Orange, N. J.; George W. Case, Jr., all of New York.

Phila. Valve Mfg. Co., $100,000; Philip Jacobs, Samuel Gordon, Benjamin Bergman, all of Philadelphia.

Southern Cross Products, commission business, $100,000; T. L. Croteau, P. B. Drew, H. E. Knox, of Wilmington.

Georgia Petroleum Co., $150,000; M. A. Beers, M. M. Clancy, A. P. Riding, of Wilmington.

John M. Starther Co., general merchandise business, $100,000; T. L. Croteau, P. B. Drew, M. M. Clancy, of Wilmington.

Holcroft & Co., engineers, contractors, &c., $10,000; M. L. Rogers, W. G. Singer, M. M. Nichols, of Wilmington.

Central West Supply Co., oil stoves, engines, &c., $5,000; Harry H. Phillips, Charles J. Horn, Burrell J. Cramer, Chicago, Ill.

## FINANCIAL NOTICES.

To all Holders of Claims and Demands against

NEW YORK RAILWAYS COMPANY

NOTICE is hereby given that on the 10th day of April, 1919, the United States District Court for the Southern District of New York made an order in the equity suit pending in said Court, No. E 16-29 brought by the American Brake Shoe & Foundry Company, complainant, against the New York Railways Company, defendant, which order among other things provides, that

(1) All claims and demands against the said New York Railways Company shall be presented to Job E. Hedges, as Receiver of said New York Railways Company, at his office, No. 165 Broadway, Borough of Manhattan, City and State of New York, on or before the 16th day of June, 1919.

(2) If any persons having claims and demands against the said New York Railways Company shall fail to present such claims and demands on or before the said 16th day of June, 1919, as provided in said order, each of them so failing shall be barred from sharing in any distribution of the moneys or assets of said New York Railways Company which now or hereafter shall be in the hands of said Receiver and from sharing in any distribution of any of the proceeds arising from the sale of any of the properties of said New York Railways Company.

Nothing in said order requires contingent claims and claims secured by mortgage or other recorded lien to be presented to the Receiver, as above stated.

All holders of claims or demands against New York Railways Company are hereby notified to present their claims in accordance with said order.

Forms for proof of claims or demands may be obtained at the office of the Receiver.

Dated, New York, N. Y., April 10, 1919.
JOB E. HEDGES,
As Receiver of New York Railways Company, 165 Broadway, Borough of Manhattan, City and State of New York.

### MAXWELL MOTOR CO., INC.

NOTICE IS HEREBY GIVEN that the undersigned, as Trustee under the agreement dated January 2, 1918, between Maxwell Motor Company, Inc., and Central Trust Company of New York (now Central Union Trust Company of New York), has received and holds the sum of $145,244.70 and will on May 16th, 1919, receive sealed bids for the purchase at not above par of First Preferred Stock of said Maxwell Motor Company, Inc., for retirement to such amount, not exceeding 2,880 shares, of said First Preferred Stock as the said moneys held by the undersigned will suffice to purchase.

Holders of said First Preferred Stock are invited to submit to the undersigned as hereinafter stated bids for the sale to the undersigned at not above par for retirement of First Preferred Stock to the amount aforesaid. All bids must specify the amount of First Preferred Stock offered for sale to the undersigned in pursuance of this notice, the price at which the same are offered, and the numbers of the shares of the First Preferred Stock so offered for sale.

Bids must be inclosed in sealed envelopes addressed to the undersigned as Trustee under the above-mentioned agreement, and marked "Bid for sale of First Preferred Stock," and must be delivered to the undersigned at its office, No. 80 Broadway, New York City, not later than 12 o'clock noon on May 16, 1919.

The right is served to reject any and all bids received.

Dated April 14, 1919.
CENTRAL UNION TRUST COMPANY OF NEW YORK (Successor to Central Trust Company of New York), as Trustee under Agreement dated January 2, 1918.
By GEO. W. DAVISON, Vice President.

### To the Holders of "Adjustment Obligations" of IDAHO IRRIGATION COMPANY, LIMITED: Consisting of Bonds, Certificates and Notes, issued under its Adjustment Mortgage dated January 1, 1913:

NOTICE is hereby given that the Fifth annual meeting of holders of Bonds, Certificates and Notes issued under the above-mentioned Mortgage will be held on Tuesday, May 6, 1919, at eleven o'clock in the forenoon, at the office of The Equitable Trust Company of New York, No. 37 Wall Street, Borough of Manhattan, City of New York, pursuant to the provisions of Section 2 of Article Eight of said mortgage, which provides, among other things, that at such annual meeting, holders of Adjustment Obligations shall elect members for the ensuing year of the Adjustment Committee provided for in said Article, shall receive the reports and statements to be submitted by Idaho Irrigation Company, Limited, as provided in Section 7 of Article Five of said mortgage, and may take any other action therein provided to be taken by holders of Adjustment Obligations at meetings thereof.

By order of the Adjustment Committee named in said mortgage.

H. BENNER, Secretary.

### NOTICE TO FIRST MORTGAGE BONDHOLDERS OF NEW YORK DOCK COMPANY

To holders of bonds secured by First Mortgage of New York Dock Company to United States Mortgage & Trust Company, as Trustee, dated August 1, 1901:

A suit brought by the undersigned, as Trustee under the above mentioned mortgage, against New York Dock Company and others, was filed in the Supreme Court, New York County, on March 14, 1919, to determine whether $460,340.91 proceeds of fire insurance on Dows Stores, can be used by said Dock Company for piers and other improvements instead of for the rebuilding of Dows Stores. The suit papers may be inspected at our office, No. 55 Cedar Street, Borough of Manhattan, New York City. Any bondholder, at his own expense, may intervene and plead in said suit up to the time of the trial, and may be heard at the trial.

April 7, 1919.
UNITED STATES MORTGAGE & TRUST COMPANY, as Trustee.
PATTERSON, EAGLE, GREENOUGH & DAY, Attorneys for Plaintiff Trustee, 120 Broadway, New York City.

### TO THE HOLDERS OF FIRST MORTGAGE FIVE PER CENT. SINKING FUND GOLD BONDS OF THE ROCKY MOUNTAIN COAL AND IRON COMPANY, DUE MAY 1, 1951.

Notice is hereby given that (15) bonds of the above described issue of the face value of One Thousand Dollars ($1,000) each, numbered as follows:

| | | | | |
|---|---|---|---|---|
| 54 | 207 | 291 | 579 | 655 |
| 141 | 269 | 363 | 634 | 694 |
| 162 | 290 | 565 | 635 | 700 |

have been drawn by lot for redemption from the amount to the credit of the Sinking Fund, and will be paid for at the rate of One Thousand Dollars ($1,000) per bond, at the office of the undersigned, Trust Department, 60 Broadway, New York City, on the first day of May, 1919, after which date said bonds shall cease to bear interest.

COLUMBIA TRUST COMPANY, Successor Trustee.
By GEORGE E. WARREN, Vice-President.
Dated New York, March 27, 1919.

## MEETINGS AND ELECTIONS.

### THE ATCHISON, TOPEKA AND SANTA FE RAILWAY COMPANY.

Notice is hereby given that the Twenty-fourth Annual Meeting of the Stockholders of The Atchison, Topeka and Santa Fe Railway Company will be held at the general office of the Company in Topeka, Kansas, on Thursday, April 24, 1919, at twelve o'clock noon, for the election of four (4) Directors to hold office for four (4) years and for the election of Independent Auditors to audit the books and accounts of the Company at the close of the fiscal year. Said meeting has been called by the Board of Directors and is to be held also for the transaction of such other business as may come before the meeting, including the acceptance of the annual report of the Board of Directors to the Stockholders for the year ending December 31, 1918.

The Capital Stock Transfer Books will be closed at the close of business on Thursday, March 20, 1919, and will be reopened at the close of said meeting.

By order of the Board of Directors,
L. C. DEMING, Assistant Secretary.
New York City, January 7, 1919.

### THE KANSAS CITY SOUTHERN RAILWAY COMPANY.

NOTICE OF STOCKHOLDERS' MEETING.

The annual meeting of the Stockholders of The Kansas City Southern Railway Company will be held at the office of the Company, in the Kansas City Southern Building, northeast corner of Wyandotte and Eleventh Streets, Kansas City, Missouri, on Tuesday, May 13, 1919, at the hour of 9:00 o'clock A. M., Standard Time, for the election of Directors and the transaction of such other business as may properly come before the meeting.

As provided by the By-Laws of the Company, the books for the transfer of the Preferred and Common Stocks will be closed for the said meeting at 3:00 o'clock P. M., May 2, 1919, and reopened at 10:00 o'clock A. M., May 19, 1919.

Done by order of the Executive Committee.
L. F. LOREE, President.
G. C. HAND, Secretary.
Dated April 1, 1919.

### THE NEW YORK, CHICAGO AND ST. LOUIS RAILROAD COMPANY.

Cleveland, Ohio, April 3, 1919.

Notice is hereby given that the annual meeting of the stockholders of THE NEW YORK, CHICAGO AND ST. LOUIS RAILROAD COMPANY will be held on Wednesday, the seventh day of May, 1919, at nine o'clock A. M., Standard Time, at the principal office of the Company in the Marshall Building, Cleveland, Ohio, for the purpose of electing Fifteen Directors, for the consideration of the acts of the officers and directors of the Company taken during the past year, and for the transaction of such other business as may be brought before the meeting.

The polls will continue open for one hour.
By order of the Board of Directors.
W. D. TURNER, Secretary.

## Belfast

THIS city, with a population in 1911 of 386,947, is one of the first-class ports of the United Kingdom, with a large and safe harbor noted for its fine docking facilities, which cover an area of 132 acres. In its harbor are three large shipbuilding yards, in which were built the Oceanic, Cedric, Celtic, and the Baltic, for a time the largest ship in the world.

Belfast is an important manufacturing place; its linens and damasks are noted the world over. The prosperity of the trade and industry in the Belfast Consular District was well maintained during 1917, and the output of some industries was the greatest in their history. Cotton trade has developed to such an extent in Belfast that the movements of the market and course of prices have been followed with the keenest interest.

Its total commerce in 1916 was $49,986,000, of which only $1,996,000 were exports.

**HANNEVIG & CO.**
139 Broadway, New York
*Marine Financing* *Marine Securities*
*Foreign Exchange* *Letters of Credit*



## Prudent Men Thrive

They do not follow a costly method inviting a loss, but adhere steadfastly to the profitable principle of providing against a loss.

Such men welcome the protection afforded by American Credit Insurance. By adopting this service of safety, prudence and wise economy, the difference between what they have and what they owe—their net worth—increases in the *right way.*

Every manufacturer and jobber, whatever the size of his business, should have the service and protection which the American provides for a small and fixed charge. Our new booklet, "A Billion of Business", will be sent free upon request. Get a copy.

**The AMERICAN CREDIT-INDEMNITY CO. of NEW YORK**
A.B.TREAT, Gen'l Eastern Manager, R.S.CHAMBERS, Gen'l Agent,
91 William St. New York City.
Phone: John 533-534-3365.



## Globe Oil Company

1-3 Year 1st Lien 7% Serial Gold Notes

Denomination—Coupon, $1,000 and $500

MATURITIES AND PRICES

| | | | | | |
|---|---|---|---|---|---|
| $210,000 | due Aug. 15, 1919 | 99.50 | and int., | yielding | 8 % |
| $225,000 | due Feb. 15, 1920 | 98.50 | and int., | yielding | 8½ % |
| $235,000 | due Aug. 15, 1920 | 97.75 | and int., | yielding | 8⅝ % |
| $245,000 | due Feb. 15, 1921 | 96.85 | and int., | yielding | 8¾ % |
| $245,000 | due Aug. 15, 1921 | 96.00 | and int., | yielding | 8.80 % |
| $240,000 | due Feb. 15, 1922 | 95.00 | and int., | yielding | 8.90 % |

TRUSTEE: Fort Dearborn Trust & Savings Bank, Chicago, Illinois.

SINKING FUND—
$45,000 must be deposited with the corporate Trustee *each month* during the life of the notes as incorporated in the Trust Deed.

EARNINGS—
Net earnings of all properties under mortgage estimated from present production at over $900,000 per year or about *fifteen times* the average annual interest charges on outstanding notes.

SECURITY—
These notes come ahead of the Capital Stock of this Company, selling to-day at a market price of about $2,500,000.

**FARSON, SON & COMPANY**
Members New York Stock Exchange
115 BROADWAY NEW YORK, N. Y.
The above statements are based upon information which we consider entirely trustworthy. While we do not guarantee the above information we believe it to be correct.



GUARANTEED
First Mortgage Certificates
Paying 5¼ Per Cent.
**Free from Personal Taxation.**
Legal Investments for Trust Funds.
Secured by First Mortgage on Improved New York City Property.
Issued in Amounts of $100 and Upward
*Booklet sent on request.*

## New York Title and Mortgage Company

CAPITAL AND SURPLUS MORE THAN $3,000,000
135 Broadway, New York — 'Phone 6880 Cortlandt
203 Montague St., Brooklyn — 'Phone 7100 Main
When Buying Real Estate Consult Us Relative to Title Examination



## Commercial Trust Company of New Jersey

Member of Federal Reserve System
Main Office { Opposite Pennsylvania R. R. Ferries / Exchange Place Station, Hudson Tubes } Jersey City

THE BANKING, TRUST AND SAFE DEPOSIT FACILITIES OF THIS COMPANY, BECAUSE OF ITS LOCATION, ARE MOST ACCESSIBLE FOR THOSE DESIRING TO TRANSACT THEIR BUSINESS IN NEW JERSEY

Largest Banking Institution in Jersey City



Executor Trustee
Chartered 1822
## The Farmers' Loan and Trust Company

Nos. 16, 18, 20 & 22 William Street
Branch Office, 475 Fifth Avenue
At Forty-first Street
New York
London Paris
Foreign Exchange
Administrator Guardian
Member Federal Reserve Bank and New York Clearing House



*NEW ISSUE*

We Offer
the Unsubscribed Balance of
**70,000 Shares**

## THE CONTINENTAL PETROLEUM COMPANY

Authorized, $1,000,000. Shares, $5 Each

No Bonds. No Preferred Stock.

This company was organized in January, 1919, as an affiliation of the CONTINENTAL REFINING CO., of Bristow, Okla., and took over that Company's oil and gas leases and production, together with over 7,000 acres of additional leases in Oklahoma and Texas—total leases, over 9,000 acres.

The Petroleum Company owns outright 4 gas wells and has a half interest in 12 settled producing oil wells. It owns a full complement of drilling rigs, a large amount of casing, tools and general field equipment. An active drilling campaign is contemplated.

The Company's Oklahoma acreage (over 5,700 acres) is advantageously situated in settled producing territory adjoining the Refining Company's pipe lines, which connect with the Cushing and Glen Pool fields. The Texas acreage (about 3,500 acres) is located on the indicated structure between Ranger and Burkburnett.

A substantial part of this block of stock having been subscribed by the stockholders of the Continental Refining Co., the unsold balance is offered for Public Subscription, subject to allotment, at $4 per share.

*Circular and Map on Request*

**HOLLISTER, LYON & WALTON**
Members New York Stock Exchange
7 Wall Street, New York
Phone Rector 4340.

NOTE:—The Continental Refining Co. is an Oklahoma corporation (1915), which owns and operates a 2,500 bbl. refinery. It is one of the well known successful companies of the Mid-continent field.

*The above information and statistics are compiled from official sources, but are not guaranteed by us.*



*Exempt as to principal and interest from all State and local taxes when held in any amount, and from all Federal taxes (excepting only Estate and Inheritance Taxes) on amounts not exceeding $5000, when held by any individual, partnership, corporation or association. An investment exceeding $5000 of these bonds may be included in calculating invested capital.*

## War Finance Corporation

**5% GOLD BONDS**
**Due April 1, 1920**
**Price 100 and interest**

The War Finance Corporation was created by an act of Congress to provide a means of financing industries essential to the conduct of the War.

Its stock, authorized to the amount of $500,000,000, of which $350,000,000 is outstanding and paid in, is owned by the United States of America.

These bonds are a first charge on all of its assets, reported March 19, 1919 as $356,816,387.34, as compared to $200,000,000 of these bonds outstanding.

We recommend these bonds to individuals and corporations as an issue combining assured safety with valuable tax exemption features, broad marketability and attractive interest return.

**HALSEY, STUART & CO.**
INCORPORATED—SUCCESSORS TO
**N. W. HALSEY & CO., CHICAGO**
49 WALL STREET, NEW YORK
CHICAGO PHILADELPHIA BOSTON ST. LOUIS
DETROIT MILWAUKEE



## The Gotham National Bank of New York

*announces the opening of a*

**BOND DEPARTMENT**

1819 Broadway at Columbus Circle

Ohio Corporations

For Information or Advice on the securities of stable, prosperous Ohio Industrial Corporations, consult us.

OTIS & CO.
*Investment Bankers*
Cuyahoga Bldg. Cleveland, O.



J.K. Rice, Jr. & Co. Buy & Sell

American Chicle Common
American Cigar Common
Auto Sales Corp.
American Piano Com. & Pfd.
Battery Park Nat'l Bank Stock
Childs Restaurant Com. & Pfd.
Continental Insurance
Famous Players-Lasky
Franklin Fire Insurance
Farmers Loan & Trust Stock
Fidelity Phenix Insurance
Great American Insurance
Home Insurance
Metropolitan Trust Stock
Mechanics & Metals Bank Stock
Midland Securities
N. Y. Life Insurance & Trust Stock
N. Y. Title & Mortgage Stock
Niles-Bement-Pond
Porto Rican-Amer. Tobacco
Remington Typewriter Stocks
Royal Baking Pow. Com. & Pfd.
Singer Manufacturing
Sun Oil
Texas Pacific Coal & Oil
Title Guaranty & Trust Stock

J.K.Rice,Jr.&Co.
Phones 4000 to 4010 John. 36 Wall St., N. Y.



Western States Oil & Land Co.
LIMITED.

Bought—Sold—Quoted

LYON & COMPANY
*Investment Securities*
60 WALL ST., NEW YORK
Tel. Hanover 7920



Pennsylvania Gasoline

(Listed on New York Curb)

Inquiries and orders invited in this security.

*Circular on request*

E. BUNGE & CO.
*Investment Securities*
44 Broad St. New York City
*Phones 6951-6 Broad*



Amer. Road Mach'y Stocks
Bucyrus Co. Stocks
Curtiss Aeroplane Pfd.
Int'l Motor Truck Stocks

We deal in the above securities and can furnish reliable markets.

*Chas. H. Jones & Co.*
*Municipal, Railroad and Corporation Bonds*
*20 Broad Street New York*
*Telephone 9140 Rector. Cable "Orientment."*



New Jersey Zinc
American Brass
Home Insurance
Yale & Towne
Midwest Refining
Standard Oil Stocks

Salisbury, Leslie & Co.
45 Pine St., N. Y. Phone John 1646



*Ohio*

Cities Service Bankers Shares Common — *Inquiries Invited Address "T"*

*Securities*

Roland T. Meacham
*Member Cleveland Stock Exchange*
Citizens Bldg. Cleveland.



Amer. Chicle Com. & Pfd
Sen Sen Chiclets 6s, 1929
Pyrene Mfg. Co.
Bought and Sold
A. HICKS LAWRENCE
10 Wall St., Tel. Rector 8950



WE WILL SACRIFICE
10,000 Russian Ruble Baby Bonds at 114
*Bids Wanted*
LARGE BOND MARKET 120x125
CHARLES F. HALL & CO.
Tel. Rector 5810-3 20 Broad St., N. Y.


## RUTLAND RAILROAD REPORT.

### Company Shows Gross Income of $1,141,880 for the Year 1918.

The annual report of the Rutland Railroad Company for 1918 showed gross income of $1,141,880 of which $1,023,883 was the annual rental agreed upon in the contract between the company and the Railroad Administration. Net corporate income of the road for the year was $548,476.

For the convenience of stockholders the Federal Railroad Administration's operating report for the property for the same period was added to the corporate report. It showed an increase in railway operating revenues of $215,220 to $4,540,589 while railway operating expenses increased $1,111,458 to $4,387,181. Net revenue from railway operations decreased more than $896,000 to $153,408 and after the deduction of railway tax accruals this left a deficit of $73,004 against railway operating income the year before amounting to $795,833.

## HIGHER FARE APPEAL FAILS.

### Supreme Court Denies Columbus Street Railway Company's Claim.

WASHINGTON, April 14.—Federal Court decrees dismissing injunction proceedings brought to restrain city officials of Columbus, Ohio, from preventing the Columbus Street Railway Company from increasing its fares, owing to increased operating expenses due principally to an award of the War Labor Board, were sustained today by the Supreme Court in disposing of appeals brought by the company and its stockholders.

Because an award of the War Labor Board increased employes' wages 50 per cent., or $560,000 annually, the company sought to be relieved from its obligations to furnish eight tickets for a quarter and universal transfers, and to increase the fare to 5 cents.

In denying the claim, the Federal District Court held that the company's earnings amounted to 4½ per cent. on the value of its property and that the franchises bound the company to perform its obligations.

## NEW YORK CITY BONDS

| | Yesterday. Bid. | Yesterday. Ask. | Saturday. Bid. |
|---|---|---|---|
| 4½s July, 1967 | 100⅝ | 101 | 100⅝ |
| 4½s June, 1965 | 100⅝ | 101 | 100⅝ |
| 4½s Mar., 1963 | 100⅝ | 101½ | 100⅝ |
| 4½s Nov., 1957 | 100⅝ | 101 | 100⅝ |
| 4½s Mar., 1957 | 100⅝ | 101 | 100⅝ |
| 4¼s Mar., 1960-30 | 96 | 96½ | 96 |
| 4¼s Mar., 1964 | 96 | 96⅝ | 96 |
| 4¼s Mar., 1962 | 96 | 96⅝ | 96 |
| 4¼s Apr., 1966 | 96 | 96⅝ | 96 |
| 4¼s Sept., 1960 | 96 | 96⅝ | 96 |
| 4s May, 1959 | 91 | 91⅝ | 91 |
| 4s Nov., 1958 | 91 | 91⅝ | 91 |
| 4s Nov., 1957 | 91 | 91⅝ | 91 |
| 4s Nov., 1956 | 90¼ | 91 | 90¼ |
| 4s Nov., 1955 | 90¼ | 91 | 90¼ |
| 4s Nov., 1936 | 91⅝ | 93½ | 91⅝ |
| 4s May, 1918 | 90¼ | .. | 90¼ |
| 3½s Nov., 1955 | 81½ | .. | 81½ |
| 3½s Nov., 1954 | 81½ | 82¾ | 81½ |
| 3½s May, 1954 | 81½ | .. | 81½ |
| The following are quoted on a percentage basis: | | | |
| 4¼s 1924-1931 | 4.70 | .. | 4.70 |
| 4½s 1921-1923 | 4.70 | .. | 4.70 |
| 4½s 1919-1920 | 4.70 | .. | 4.70 |
| 4½s 1919-1923 | 4.70 | 4.50 | 4.70 |
| 4½s 1924-1932 | 4.70 | 4.50 | 4.70 |
| 3½s 1940-1953 | 4.65 | 4.50 | 4.70 |
| 3½s 1930-1939 | 4.70 | 4.60 | 4.70 |
| 3½s 1922-1929 | 4.70 | 4.60 | 4.70 |
| 3½s 1919-1921 | 4.70 | 4.60 | 4.70 |
| 3½s 1930-1939 | 4.70 | 4.60 | 4.65 |
| 3½s 1922-1929 | 4.70 | 4.60 | 4.65 |
| 3½s 1919-1921 | 4.70 | 4.60 | 4.65 |
| 3s 1940-1953 | 4.65 | 4.50 | 4.63 |
| 3s 1919-1925 | 4.70 | 4.60 | 4.70 |
| 3s 1926-1930 | 4.70 | 4.60 | 4.70 |

## PUBLIC UTILITIES

| Sales. | | High. | Low. | Bid. | Asked. |
|---|---|---|---|---|---|
| 1,150 | Cities Service | 362 | 359 | 355 | 358 |
| 1,640 | Cities Service pf. | 79⅝ | 79½ | 79 | 79¼ |
| $135,500 | Cities Service deb. B 7s. | 129½ | 128⅝ | 128⅝ | 129½ |
| 205,500 | Cities Srevice deb. C 7s. | 102½ | 101⅝ | 101⅝ | 102¼ |

| | Bid. | Asked. | | Bid. | Asked. |
|---|---|---|---|---|---|
| Adiron Electric Power | 13½ | 14¼ | Miss River Power | 10 | 12 |
| Adiron Elec Power pf | 74 | 75½ | Miss River Power pf | 40 | 44¼ |
| Am Gas & Electric | 131 | 134 | Northern Ohio Electric | 17 | 20 |
| Am Gas & Electric pf | 42 | 44 | Northern Ohio Elec pf | 55 | 58 |
| Am Light & Traction | 234 | 236 | Northern Ont L & P | 11 | 15 |
| Am Light & Trac pf | 97 | 97 | Nor Ont Lt & Pow pf | 56 | 62 |
| Am Power & Light | 55 | 59 | Northern States Power | 70 | 72 |
| Am Power & Light pf | 72 | 78 | Northern States P pf | 89 | 92 |
| Am Public Utilities | 10 | 15 | Northern Texas Elec | 40 | 54 |
| Am Public Utilities pf | 32 | 37 | Northern Tex Elec pf | 70 | 75 |
| Am W W & Electric | 5 | 6 | Pacific Gas & Electric | 56¼ | 57½ |
| Am W W & E 1st pf | 59 | 64 | Pacific Gas & Elec pf | 88 | 90 |
| Am W W & E partic | 9 | 12 | Puget Sd Trac, Lt & P | 16 | 18 |
| Carolina Power & L | 32 | 35 | Puget Sd T, L & P pf | 67¼ | 69¾ |
| Colorado Power | 22 | 24½ | Ry & Light Secur pf | 80 | .. |
| Colorado Power pf | 96 | 100 | Republic Ry & Light | 22½ | 23½ |
| Columbus Electric pf | 70 | 75 | Republic Ry & L pf | 60 | 62 |
| Com Pow, Ry & Lt | 22½ | 24 | Southern Cal Edison | 89 | 90 |
| Com Pow, Ry & L pf | 46 | 48 | Southern Cal Edison pf | 98 | 102 |
| Conn Power pf | 73 | .. | Standard Gas & Elec | 39 | 40 |
| Consumers' Power pfs | 80 | 83 | Standard Gas & Elec pf | 45 | 46 |
| Eastern Texas Electric | 55 | 60 | Tampa Electric | 110 | 114 |
| Eastern Texas Elec pf | 75 | 78 | Tenn Ry, Lt & Pow | 4¾ | 5¼ |
| El Paso Electric | 85 | .. | Tenn Ry, L & Pow pf | 21½ | 23 |
| Electric B & S pf | 92 | 95 | United Light & Rys | 40 | 41 |
| Empire Dist Elec pf | 70 | 75 | Un Light & Rys pf | 71½ | 73 |
| Federal Light & Trac | 10 | 12 | Western Power | 17 | 18 |
| Federal Light & Tr pf | 46 | 48 | Western Power pf | 64½ | 66 |
| Galveston-Houston Elec | 17 | 20 | West, Church & Kerr | 62 | 65 |
| Galveston-Hous El pf | 57 | 63 | West, Church & K pf | 81 | 86 |

**Bonds.**

| | Bid. | Asked. | | Bid. | Asked. |
|---|---|---|---|---|---|
| Am W W & E col 5s | 65½ | 68 | Middle West U 6s, '25 | 86 | 92 |
| Appalach Power 1st 5s | 69 | 71 | Miss Riv Power 1st 5s | 78 | 79½ |
| Arizona Power 6s, 1933 | 84 | 88 | Nor Ont L & Power 6s | 83 | .. |
| Central P & L 6s, '46 | 90 | 95 | Nor States Pow 6s, '26 | 92¼ | 95¼ |
| Cin Gas & Elec 5s, '56 | 91 | 95 | Nor States Pow 5s, '41 | 87½ | 89½ |
| Cities Fuel & P 7s | 99 | 100 | Pac Gas & El 6s, 1931 | 88 | 95 |
| Col G & E deb 5s, '27 | 77 | 80 | Puget Sd Tr, L & P 7s | 99¼ | 100½ |
| Col Power 5s, 1963 | 87 | 89 | So Cal Edison 5s, '39 | 88 | 92 |
| Conn Power 5s, 1963 | 85 | 90 | S W Power 5s, 1943 | 80 | 85 |
| Dallas Electric 5s, '22 | 89 | 93 | Twin S G & E 5s, '53 | 73 | 76 |
| East Tex Elec col 5s | 85 | 88 | Un L & R 1st 5s, '32 | 84½ | 87½ |
| East Tex Elec 7s, '21 | 98 | 99 | Un L & R deb 6s, '26 | 87 | 90 |
| El Paso Elec col 5s | 88 | 90 | Un Util cv 6s, '43 | 78 | 87 |
| Empire Gas & F 6s | 97½ | 99 | U S Pub Svc 6s, 1927 | 84 | 94 |
| Empire Refining 6s | 93 | 97 | Utah Securities 6s, 1922 | 91 | 92½ |
| Gt West Power 5s, '46 | 84 | 85 | Wash-Idaho W,Lt&P 6s | .. | 85 |
| Gt West Power 6s, '25 | 88 | 92 | | | |

## CONSOLIDATED EXCHANGE

Substantial net gains were recorded at the close of an active market yesterday on the Consolidated Stock Exchange. Final quotations were around the highest for the session. The upward movement was the result of a vigorous demand which obtained during the greater part of the day. What reactions occurred represented profit taking and had no disturbing effect on the strong tone of the market. Speculative interest centred in the industrials.

| Sales. | | High. | Low. | Last. | Sales. | | High. | Low. | Last. |
|---|---|---|---|---|---|---|---|---|---|
| 20 | Ajax Rub | 78¼ | 78¼ | 78¼ | 305 | Keyst T & R | 96⅞ | 93⅞ | 93⅞ |
| 320 | Alaska-Jun | 2⅝ | 2¼ | 2¼ | 10 | Lack Steel | 70⅝ | 70⅝ | 70⅝ |
| 120 | Allis-Chalm | 37⅝ | 36⅞ | 37⅝ | 90 | Lehigh Val | 54 | 53⅝ | 53⅝ |
| 20 | Am Beet Sug | 75½ | 75¼ | 75½ | 10 | Maxwell Mot | 39⅝ | 39⅝ | 39⅝ |
| 320 | Am Can | 50⅝ | 49⅝ | 50⅝ | 1,040 | Mex Petrol | 184⅝ | 181⅛ | 184⅝ |
| 20 | Am Car & F | 94⅝ | 94 | 94 | 40 | Miami Cop | 23⅝ | 23⅝ | 23⅝ |
| 1,270 | Am Cot Oil | 53 | 49¼ | 53 | 190 | Midvale Steel | 47⅝ | 47 | 47⅝ |
| 80 | Am H&L pf | 101 | 101 | 101 | 80 | Mo Pac | 28⅝ | 28⅝ | 28⅝ |
| 30 | Am Ice | 48⅞ | 48 | 48⅞ | 10 | Nat Conduit | 57⅝ | 57 | 57⅝ |
| 15,005 | Am Int'l | 83½ | 77 | 82½ | 80 | N Y Central | 74⅝ | 74⅝ | 74⅝ |
| 310 | Am Linseed | 53⅞ | 52½ | 53⅞ | 100 | New Haven | 29 | 28⅞ | 29 |
| 30 | Am Locomo | 67 | 66½ | 66½ | 30 | North Pac | 91⅝ | 91⅝ | 91⅝ |
| 120 | Am Sm & R | 70⅞ | 70½ | 70⅞ | 1,350 | Ohio Cit Gas | 43⅝ | 41⅝ | 42⅞ |
| 40 | Am Sugar | 130¼ | 129¼ | 129¼ | 3,870 | Okla Oil | 11⅝ | 11 | 11⅝ |
| 635 | Am Su Tob | 106⅛ | 103⅝ | 106 | 70 | Pan Am P&T | 83⅝ | 82⅝ | 82⅝ |
| 65 | Am Tel & T | 105⅛ | 104⅝ | 104⅝ | 10 | Pennsylvania | 44⅝ | 44⅝ | 44⅝ |
| 20 | Am Woolen | 59¼ | 59 | 59 | 787 | Pierce-Arrow | 51 | 50 | 50⅝ |
| 20 | Am Zinc | 14 | 14 | 14 | 700 | Pierce Oil | 21 | 20⅝ | 20⅝ |
| 140 | Anaconda | 61¾ | 61¼ | 61½ | 40 | Pitts & W Va | 35⅞ | 35½ | 35½ |
| 350 | Asso D G | 45⅛ | 40¼ | 41⅞ | 190 | Reading | 84⅝ | 84⅝ | 84⅝ |
| 780 | A, G & W I | 134⅝ | 128 | 133⅝ | 10 | Roy Dutch-A | 92 | 92 | 92 |
| 1,190 | B'dwin Loco | 91⅝ | 90 | 90⅝ | 130 | Roy Dtch,NY | 90⅝ | 89⅝ | 90 |
| 20 | Barrett Co | 131½ | 131½ | 131½ | 2,715 | Sinclair Oil | 54 | 50⅝ | 53½ |
| 1,020 | Beth Steel B | 76⅞ | 75⅞ | 76⅞ | 230 | South Pac | 104 | 103⅝ | 104 |
| 40 | B'klyn R T | 21⅝ | 21 | 21⅝ | 130 | Southern Ry | 27⅝ | 27⅝ | 27⅝ |
| 60 | Butte & Sup | 23½ | 22¼ | 22¼ | 430 | Studebaker | 67⅝ | 66⅝ | 67⅝ |
| 20 | Cal Packing | 62 | 62 | 62 | 10 | Stutz Motor | 57⅝ | 57⅝ | 57⅝ |
| 20 | Cal Petrol | 26 | 26 | 26 | 60 | Tenn Copper | 14⅝ | 14⅝ | 14⅝ |
| 50 | Can Pacific | 153¼ | 153¼ | 153¼ | 105 | Texas Co | 217⅝ | 216⅝ | 217 |
| 480 | Cent Leather | 77 | 75¼ | 77 | 350 | Tex & Pac | 33⅝ | 31⅝ | 33⅝ |
| 45 | Cerro de Pas | 42⅝ | 42¼ | 42⅝ | 260 | TobaccoProd | 90⅝ | 88⅝ | 90⅝ |
| 770 | C, M & St P | 36½ | 35⅞ | 36⅝ | 70 | Union Pac | 129⅝ | 129⅝ | 129⅝ |
| 70 | Do pf | 67½ | 66⅝ | 67 | 415 | U C Stores | 133⅝ | 130⅝ | 133 |
| 360 | Chile Copper | 24½ | 23⅞ | 24½ | 10 | US Cast I P | 22⅝ | 22⅝ | 22⅝ |
| 50 | Col Fuel | 42½ | 42¼ | 42¼ | 250 | US FoodProd | 67⅝ | 66⅝ | 67⅝ |
| 830 | Corn Prod | 61⅜ | 60⅝ | 60⅝ | 560 | U S Ind Alc | 154 | 151 | 153⅝ |
| 570 | CrucibleSteel | 69⅝ | 67 | 68½ | 230 | U S Rubber | 87 | 86 | 86⅝ |
| 550 | Cuba C Sug | 28⅝ | 26½ | 28⅝ | 8,980 | U S Steel | 99⅝ | 98 | 98⅝ |
| 10 | Dome Mines | 14 | 14 | 14 | 40 | U Rys Inv pf | 27⅝ | 26⅝ | 27⅝ |
| 100 | Erie | 15⅞ | 15⅞ | 15⅞ | 150 | Va-Car Ch | 61⅝ | 60⅝ | 61⅝ |
| 90 | Gast'n,W&W | 29⅝ | 29¼ | 29⅝ | 40 | W'house El | 47⅝ | 46⅝ | 47⅝ |
| 1,390 | Gen Motors | 183 | 175½ | 183 | 355 | Willys-Over | 30⅝ | 30 | 30⅝ |
| 10 | Goodrich Co | 66⅝ | 66⅝ | 66⅝ | 150 | Wilson & Co | 85⅝ | 84⅝ | 84⅝ |
| 20 | Gt North pf | 91⅝ | 91⅝ | 91⅝ | 20 | Worth Pump | 71 | 71 | 71 |
| 150 | Inspira Cop | 49 | 48¼ | 48½ | | *LIBERTY BONDS. | | | |
| 290 | Int Mer Mar | 30⅞ | 30⅝ | 30⅝ | $1,000 | Lib 1st 4s | 96.82 | 96.82 | 96.82 |
| 1,620 | Do pf | 114¼ | 112⅝ | 114¼ | 1,200 | 2d 4s | 95.34 | 95.24 | 95.34 |
| 50 | Int Nickel | 26½ | 26½ | 26½ | 1,000 | 1st 4¼s | 96.04 | 96.04 | 96.04 |
| 20 | Int Paper | 45⅝ | 45⅝ | 45⅝ | 1,400 | 2d 4¼s | 95.30 | 95.26 | 95.26 |
| 30 | Interbor Con | 4½ | 4½ | 4½ | 1,650 | 3d 4¼s | 95.94 | 95.80 | 95.90 |
| 30 | Jewel Tea | 43⅝ | 43⅝ | 43⅝ | 2,700 | 4th 4¼s | 93.90 | 93.64 | 93.66 |
| 190 | KellySpgfdT | 130 | 128½ | 129½ | | *Prices include interest. | | | |
| 50 | Kennec't Cop | 32 | 32 | 32 | | | | | |

## CURB TRANSACTIONS

**INDUSTRIALS.**

| Sales. | | High. | Low. | Last. | Sales. | | High. | Low. | Last. |
|---|---|---|---|---|---|---|---|---|---|
| 1,500 | ‡Aetna Expl. | 9 | 8⅞ | 9 | 2,200 | ‡Lib,McN&L. | 30 | 29⅝ | 30 |
| 1,300 | ‡Am Road M | 54 | 51 | 51 | 1,000 | Marc of Am. | 4⅝ | 4½ | 4⅝ |
| 2,000 | ‡Am W P | 7⅝ | 6⅞ | 7 | 1,000 | ‡Nat A & Ch | 27 | 26⅝ | 27 |
| 100 | B-AmTob.reg | 23½ | 23½ | 23½ | 200 | N Am P & P | 4⅝ | 4⅝ | 4⅝ |
| 1,400 | B-Am Tob | 23½ | 23½ | 23½ | 100 | N Y Transp | 19 | 19 | 19 |
| 5,500 | ‡Bucyrus Co | 30 | 28 | 29 | 100 | ‡Pac G & E | 57 | 57 | 57 |
| 1,500 | Chalm M | 10 | 9⅝ | 10 | 800 | ‡Pear Coal | 3 | 2⅞ | 3 |
| 3,000 | ‡Cities Serv. B T shares | 36⅝ | 36⅝ | 36½ | 7,000 | Perfec T & R | 1¼ | 1⅛ | 1¼ |
| 2,700 | Clai&AnnapF | 13½ | 12 | 12⅝ | 2,500 | Peer T & M | 24½ | 23⅝ | 24 |
| 500 | EndicottJ,wi | 53 | 52 | 53 | 4,000 | ‡Philip M | 13½ | 12⅝ | 13 |
| 500 | Do pf, w i | 100 | 100 | 100 | 3,200 | ‡Rem Type | 50⅝ | 48½ | 50⅝ |
| 1,000 | ‡Fairbanks | 57⅝ | 56 | 57½ | 56,000 | ‡Savold Tire | 35 | 31 | 35 |
| 800 | ‡F P-Lasky | 165½ | 161 | 161 | 2,500 | ‡StewartMfg | 44 | 41½ | 43½ |
| 40 | ‡FiskRT2dpf | 140 | 140 | 140 | 5,400 | ‡Stand G & E | 40 | 37 | 39½ |
| 3,000 | ‡ Do w i | 35⅞ | 35 | 35⅞ | 1,000 | Sub B v t c | 15⅝ | 15 | 15 |
| 600 | ‡Gillette S R | 150 | 147 | 150 | 2,000 | ‡Swift Int | 60⅝ | 59½ | 60 |
| 400 | ‡HockVProd | 10¼ | 10 | 10¼ | 100 | ‡Themelis B | 10⅝ | 10⅝ | 10⅝ |
| 4,000 | Hupp M Car | 8⅝ | 8⅝ | 8⅝ | 1,200 | ‡Un Carbide | 68⅝ | 65⅝ | 68⅝ |
| 4,700 | Intercon Rub | 23⅝ | 20⅝ | 23 | 4,000 | ‡Un Prof Sh | 1⅝ | 1½ | 1½ |
| 100 | ‡Jones B Tea | 24½ | 24½ | 24½ | 8,500 | U S S Co | 2⅝ | 2⅝ | 2⅝ |
| 2,000 | ‡Lack Co C | 30 | 25 | 27½ | 200 | Wayne Coal | 3⅝ | 3⅝ | 3⅝ |

**STANDARD OIL SUBSIDIARIES.**

| Sales. | | High. | Low. | Last. | Sales. | | High. | Low. | Last. |
|---|---|---|---|---|---|---|---|---|---|
| 3,800 | ‡Ang-Am Oil | 20 | 19⅝ | 19⅝ | 30 | ‡St Oil Cal | 272 | 270 | 272 |
| 10 | ‡Buck P L | 97 | 97 | 97 | 31 | ‡St O N J | 678 | 674 | 678 |
| 115 | ‡Ohio Oil | 355 | 345 | 353 | 30 | ‡St O N Y | 351 | 350 | 351 |

**MISCELLANEOUS OIL STOCKS.**

| Sales. | | High. | Low. | Last. | Sales. | | High. | Low. | Last. |
|---|---|---|---|---|---|---|---|---|---|
| 14,000 | ‡Allen Oil | 3¼ | 2⅞ | 3¼ | 5,000 | ‡Nat Oil | 6⅝ | 6¼ | 6½ |
| 900 | ‡Alli O & R | 5 | 4½ | 5 | 5,000 | †‡N W Oil | 57 | 53 | 57 |
| 2,500 | ‡Barn O & G | ¼ | .. | ¼ | 40,000 | †‡Omar O & G | 53 | 41 | 52 |
| 20,000 | ‡Boone Oil | 6⅝ | 6⅜ | 6⅝ | 500 | ‡Orient O & G | 2 | 2 | 2 |
| 8,000 | †‡Bos-Wyo O | 39 | 37 | 38 | 10,000 | ‡Pennok Oil | 17⅝ | 16½ | 17 |
| 3,000 | ‡C'w'lth Pet, w i | 45⅝ | 43 | 45⅝ | 25,000 | †‡PaGasoline | 45 | 25 | 42 |
| 15,000 | ‡Cos & Co | 10 | 9⅝ | 9⅞ | 100 | ‡Pa Wyo Oil | 2½ | 2½ | 2½ |
| 500 | ‡Crystal Oil | 1⅝ | 1⅜ | 1⅝ | 12,000 | †‡Queen Oil | 18 | 17 | 17 |
| 2,500 | ‡Elk B Pet | 8 | 7⅝ | 8 | 23,000 | †‡R'geburnett | 1⅝ | 1 | 1¼ |
| 5,000 | †‡Esmer Oil | 5½ | 5 | 5 | 8,000 | †‡R'nger-H O, (a pros.) | 45 | 42 | 44 |
| 20,000 | ‡Federal Oil | 2⅝ | 2⅝ | 2⅝ | 500 | ‡Rickard Tex | 10⅝ | 10 | 10 |
| 12,000 | ‡Glenrock Oil | 6⅝ | 5½ | 6 | 27,600 | †‡Rock Oil, (a pros.) | 65 | 50 | 65 |
| 200 | ‡Hercul Pet, Class A | 10⅝ | 10⅝ | 10⅝ | 600 | ‡Salt C Prod | 40½ | 40 | 40½ |
| 900 | ‡Home O R, w i | 17 | 16 | 17 | 2,500 | ‡Sap O & R | 7⅝ | 7¼ | 7⅝ |
| 32,000 | ‡Hudson Oil | 4 | 2⅝ | 3⅝ | 20,000 | ‡SinclairGulf | 50 | 47⅝ | 48⅝ |
| 200 | ‡Houston Oil | 81 | 80⅝ | 81 | 170 | ‡Sin O, war | 150 | 118 | 150 |
| 4,500 | ‡Inter Pet | 31 | 30⅝ | 30⅝ | 200 | ‡So'n O & T | 3⅛ | 3 | 3⅛ |
| 15,000 | ‡Isl'd O & T | 8⅝ | 8 | 8⅝ | 800 | ‡So'west Oil | 43 | 43 | 43 |
| 140000 | †‡ Do rights | 12 | 8 | 10 | 1,200 | ‡Stanton Oil | ⅞ | ¾ | ⅞ |
| 3,200 | ‡Kenova Oil | 6 | 6 | 6 | 7,640 | ‡Sterl O & R | 7⅝ | 6⅞ | 7⅝ |
| 20,000 | ‡Merritt Oil | 32⅝ | 31⅝ | 32⅝ | 2,000 | †‡Tex-R P & R | 2½ | 2⅝ | 2½ |
| 3,000 | Met Petrol | 3⅝ | 3 | 3⅝ | 36,800 | †‡Tex O & R | 75 | 62 | 72 |
| 4,000 | ‡Midw Oil | 1⅝ | 1⅝ | 1⅝ | 700 | ‡Victoria Oil, new stock | 3 | 2⅝ | 2⅝ |
| 1,000 | ‡Midw Ref | 171 | 168 | 170 | 2,500 | ‡W S O & L | 60⅝ | 55 | 58 |
| 7,000 | ‡M P of Me, w i | 3½ | 3½ | 3½ | | | | | |

**MINING STOCKS.**

| Sales. | | High. | Low. | Last. | Sales. | | High. | Low. | Last. |
|---|---|---|---|---|---|---|---|---|---|
| 2,400 | †Alaska-Brit Col Metals | 40 | 38 | 39 | 960 | †Jumbo Ext | 13 | 13 | 13 |
| 2,000 | †‡AdelphiaM & M (pros) | 32 | 31 | 32 | 1,000 | †‡Kewanas | 5½ | 5¼ | 5½ |
| 7,800 | †‡Allied Gold | 69 | 68 | 69 | 300 | La Rose, Ltd | ¼ | ¼ | ¼ |
| 100 | ‡America | 1 | 1 | 1 | 15,000 | †‡LibBellDiv | 23 | 18 | 23 |
| 200 | ‡Ariz Butte | 40 | 40 | 40 | 2,000 | La Con | ⅝ | ⅝ | ⅝ |
| 7,500 | †‡Atlanta | 5½ | 5 | 5 | 18,000 | †‡Lone Star | 10½ | 9½ | 10 |
| 200 | Big Ledge | ⅝ | ½ | ⅝ | 2,000 | †‡MagmaChf | ⅝ | ⅝ | ⅝ |
| 5,600 | †‡Booth | 33 | 30 | 31 | 11,300 | †‡Mangan of Am. (pros) | 1⅝ | 1⅛ | 1½ |
| 2,200 | †Bos & Mon | 63 | 61 | 62 | 500 | †McKin-Dar | 50 | 50 | 50 |
| 3,000 | †Butte-De | 4 | 4 | 4 | 75,000 | †‡MacNama | 74 | 68 | 72 |
| 1,600 | ‡Calu & Jer | ⅛ | ⅛ | ⅛ | 950 | Mason Val | 3⅛ | 2⅞ | 2⅞ |
| 2,500 | Canada Cop | 1⅝ | 1⅜ | 1⅜ | 1,700 | †‡Moth Lode | 42 | 40 | 41 |
| 6,500 | †‡Candelaria | 66 | 63 | 66 | 2,000 | ‡Nat Tin | 1⅛ | 1⅛ | 1⅛ |
| 5,500 | †‡Cashboy | 11 | 10½ | 11 | 8,000 | †‡NevDivide, (a pros) | 23 | 21 | 23 |
| 1,000 | ‡Cerbat Sil | 3⅛ | 3⅛ | 3⅛ | 2,000 | †Nixon Nev | 31 | 29 | 29 |
| 2,100 | Con Ariz Sm | 1⅝ | 1⅛ | 1⅛ | 200 | †Onondaga | 3¼ | 3 | 3¼ |
| 700 | Cresson Con | 5⅛ | 5 | 5⅛ | 300 | ‡Ray Hercu | 2½ | 2 | 2⅛ |
| 36,000 | †‡Divide Syn | 15 | 13 | 14 | 800 | †Roch Mines | 21 | 21 | 21 |
| 500 | El Sal Sil | 2⅝ | 2⅝ | 2⅝ | 14,000 | †‡SevenMets | 40 | 33 | 36 |
| 15,600 | ‡EurekaCroe | 2¼ | 2 | 2⅛ | 23,000 | †‡Sil Kg Div | 29 | 24 | 28 |
| 11,000 | †‡Fortu Con | 52 | 50 | 52 | 200 | Std Sil-Lead | ⅞ | ⅞ | ⅞ |
| 900 | †‡FlorenceSil | 78 | 75 | 76 | 55,000 | †‡Suth'l'dDiv | 40 | 33 | 35 |
| 1,500 | ‡GadsdenCop | 3⅛ | 3⅛ | 3⅛ | 1,500 | †Stewart | 20 | 17 | 20 |
| 60,000 | †‡GoldenZDiv | 1⅛ | 1⅛ | 1⅛ | 3,500 | †Tono Divide | 10⅛ | 9⅞ | 10 |
| 6,000 | ‡Golden Gate | 3⅝ | 3⅝ | 3⅝ | 1,000 | Tono Ext | 2⅝ | 2⅝ | 2⅝ |
| 900 | †‡GoldenRule | ⅛ | ⅛ | ⅛ | 700 | ‡United Cop | ½ | ½ | ½ |
| 2,200 | †Goldf'd Con | 19 | 18 | 19 | 4,500 | United ofAriz | ⅛ | ⅛ | ⅛ |
| 1,000 | †‡Goldf'dMer | 5½ | 5½ | 5½ | 3,000 | †‡U S Cont | 11 | 11 | 11 |
| 400 | †‡HamiltonM &Sm (pros) | 72 | 71 | 72 | 1,900 | Unity Gold | 6⅛ | 6 | 6⅛ |
| 40,000 | †‡Hasb'k Div | 40 | 35 | 40 | 2,500 | †‡Ward M&M | 36 | 30 | 36 |
| 600 | Hecla Mining | 5⅝ | 5⅝ | 5⅝ | 800 | †W End Con | 1⅛ | 1⅛ | 1⅛ |
| 100 | ‡Iron Blos | ⅞ | ⅞ | ⅞ | 4,000 | †White Caps | 22 | 21 | 21 |
| 2,300 | †‡Jim Butler | 39 | 38 | 38 | 200 | †White Knob Copper pf | 1⅛ | 1⅛ | 1⅛ |

**BONDS.**

| Sales. | | High. | Low. | Last. | Sales. | | High. | Low. | Last. |
|---|---|---|---|---|---|---|---|---|---|
| $50,000 | ‡Am T&T 6s | 99⅞ | 99⅝ | 99⅞ | $18,000 | ‡N Y Tel Co deb 6s | 100 | 99⅞ | 99⅞ |
| 50,000 | ‡Anacon 6s | 98⅛ | 98⅛ | 98⅛ | 82,000 | ‡Rus Govt 6½s | 59⅝ | 59 | 59⅝ |
| 19,000 | ‡Int R T 7s | 89 | 89 | 89 | 65,000 | ‡CinelGulf 6s | 100 | 99 | 100 |
| 3,500 | ‡Ill Cent 5½s | 97 | 97 | 97 | 10,000 | ‡Wilson&Co conv 6s | 96 | 96 | 96 |
| 1,000 | ‡Lacl Gas Lt 7s, old | 100 | 100 | 100 | | | | | |
| 5,000 | ‡Nat Cond & Cables 6s, '27 | 87½ | 87½ | 87½ | | | | | |

*Odd lots. †Sell cents per share. ‡Unlisted.

**CLOSING QUOTATIONS.**

Bid and asked quotations of stocks not traded in compared with those of Saturday:

| | Yesterday. Bid. | Yesterday. Ask. | Saturday. Bid. | Saturday. Ask. | | Yesterday. Bid. | Yesterday. Ask. | Saturday. Bid. | Saturday. Ask. |
|---|---|---|---|---|---|---|---|---|---|
| Am Bosch M. | 65 | 66 | 65 | 66 | NatFirepfg pf | 15 | 16 | 15 | 16 |
| Am-Br Mfg | 2 | 3½ | 2 | 3½ | Nat Motors | 15 | 20 | 15 | 20 |
| Am Malt & G. | 38 | 39 | 38 | 39 | N Y Shipbldg | 34 | 36 | 34 | 36 |
| Brill Car Co. | 33 | 35½ | 33 | 35½ | Republic M T | 41 | 42½ | 41 | 42½ |
| Car, L & Pow | 2½ | 2⅝ | 2½ | 2⅝ | St Joseph L | 11 | 12 | 11 | 12 |
| Chev Motor | 195 | 210 | 195 | 210 | Steel Alloys | 7½ | 8¼ | 7½ | 8¼ |
| Clevel'd Auto | 100 | .. | 80 | 120 | Stand Motors | 8 | 9 | 8¾ | 9¼ |
| Cramp Ship | 83 | 85 | 83 | 85 | Unit Motors | 47 | 48½ | 46½ | 46½ |
| Curtiss Aero | 11 | 13 | 11 | 18 | U S L & H | 1⅜ | 1⅝ | 1⅜ | 1⅝ |
| Do pf | 45 | 55 | 45 | 55 | U S L & H pf | 3 | 3¼ | 3 | 3¼ |
| Emer Phono | 3⅝ | 4 | 3⅝ | 4 | World Film | ¼ | ⅝ | ¼ | ⅝ |
| Gen Asphalt | 64½ | 66 | 64½ | 66 | Wright-M | 3⅝ | 3⅞ | 3⅝ | 3⅞ |
| Do pf | 98 | 102 | 98 | 102 | Wright-M pf | 66 | 71 | 66 | 71 |
| Hay Tob pf | 3 | 4 | 3 | 4 | MISCELLANEOUS OIL STOCKS. | | | | |
| Inter Prod | 36½ | 37 | 36½ | 37 | Caddo Oil | 15 | 16 | 15 | 16 |
| ImpTob,GtB | 16⅝ | 17 | 16⅝ | 17 | Homa Oil | 41 | 43 | 41 | 43 |
| Inter Motors | 27 | 29 | 27 | 29 | Marland Ref | 7 | 7¼ | 7 | 7¼ |
| Lake T Boat | 1⅝ | 2 | 1⅝ | 2 | Okla Oil | 5⅛ | 5⅜ | 5⅛ | 5⅜ |
| L Val Coal S | 80 | 85 | 80 | 85 | Ranger-Homer | 40 | 42 | 40 | 42 |
| Man Transit | ⅛ | ¼ | ⅛ | ¼ | Sapulpa | 7 | 7¼ | 7 | 7¼ |
| Nat A & C pf | 87½ | 88½ | 87 | 88 | Southwest Oil | 43 | 45 | 43 | 45 |
| Nat Coal & I | 61 | 64 | 61 | 64 | MINING STOCKS. | | | | |
| Nat Firepfg | 8 | 8¼ | 8 | 8¼ | Silver Pick | 8 | 10 | 8 | 10 |

## OUT-OF-TOWN EXCHANGES

### BALTIMORE.

**Stocks.**

| Sales. | | High. | Low. | Last. | Sales. | | High. | Low. | Last. |
|---|---|---|---|---|---|---|---|---|---|
| 200 | Atlantic Pet. | 2⅝ | 2⅝ | 2⅝ | 200 | Celestine | 105 | 105 | 105 |
| 100 | Balt Tube | 72 | 72 | 72 | 320 | Davison Ch | 35½ | 35 | 35 |
| 12,500 | Cosden | 9⅝ | 9½ | 9⅝ | 200 | Penn W P | 82½ | 82¼ | 82½ |
| 10 | Do pf | 4½ | 4½ | 4½ | 65 | United Rys | 15⅝ | 15½ | 15⅝ |
| 10 | Con Coal | 99⅝ | 99⅝ | 99⅝ | 30 | W, B & A | 27½ | 27½ | 27½ |

**Bonds.**

| Sales. | | High. | Low. | Last. | Sales. | | High. | Low. | Last. |
|---|---|---|---|---|---|---|---|---|---|
| $12,000 | Ccs 6s, A | 93½ | 92¼ | 93¼ | $5,000 | United Rys income 4s | 51 | 51 | 51 |
| 10,000 | Do 6s, B | 94 | 93 | 94 | | | | | |

### BOSTON.

**Mining.**

| Sales. | | High. | Low. | Last. | Sales. | | High. | Low. | Last. |
|---|---|---|---|---|---|---|---|---|---|
| 22 | Ahmeek | 73 | 73 | 73 | 280 | New Corn | 17½ | 16⅝ | 17½ |
| 20 | Allouez | 37 | 37 | 37 | 80 | Nipissing | 9 | 8⅞ | 9 |
| 10 | Anaconda | 61¼ | 61⅛ | 61⅛ | 100 | North Lake | 45c. | 45c. | 45c. |
| 140 | Ariz Com'l | 12 | 11¼ | 11½ | 20 | Old Domin | 34 | 34 | 34 |
| 10 | Cal & Ariz | 60⅝ | 60⅝ | 60⅝ | 5 | Osceola | 49 | 49 | 49 |
| 4 | Cal & Hecla | 405 | 400 | 400 | 7 | Quincy | 56 | 56 | 56 |
| 5 | Chino | 36¼ | 36¼ | 36¼ | 10 | Shannon | 2½ | 2½ | 2½ |
| 185 | Cop Range | 43½ | 43 | 43½ | 850 | Sup & Bost | 2 | 2 | 2 |
| 25 | Davis-Daly | 5½ | 5½ | 5½ | 100 | Trinity | 2⅝ | 2⅝ | 2⅝ |
| 100 | East Butte | 8⅝ | 8⅝ | 8⅝ | 10 | Tenn Cop | 13⅝ | 13⅝ | 13⅝ |
| 15 | Franklin | 3 | 3 | 3 | 300 | Tuolumne | 81c. | 81c. | 81c. |
| 12 | Inspiration | 48½ | 48 | 48 | 10 | U S Smelt | 49 | 49 | 49 |
| 165 | Island Creek | 43½ | 43 | 43 | 33 | Do pf | 47 | 47 | 47 |
| 16 | Do pf | 79½ | 79½ | 79½ | 300 | Utah Apex | 2½ | 2½ | 2½ |
| 24 | Lake Copper | 4½ | 4½ | 4½ | 80 | Utah Cons | 8⅝ | 8 | 8 |
| 30 | La Salle | 2½ | 2½ | 2½ | 435 | Utah Metal | 2 | 1⅞ | 2 |
| 150 | Mass Cons | 4⅝ | 4½ | 4½ | 100 | Victoria | 2 | 2 | 2 |
| 292 | May-Old Col, as'm't paid | 4½ | 4 | 4 | 70 | Winona | 85c. | 80c. | 80c. |
| 125 | Michigan | 3½ | 3½ | 3½ | 50 | Wolverine | 17⅝ | 17 | 17 |
| 22 | Mohawk | 57½ | 57 | 57½ | | | | | |

**Railroads.**

| Sales. | | High. | Low. | Last. | Sales. | | High. | Low. | Last. |
|---|---|---|---|---|---|---|---|---|---|
| 6 | Boston Elev | 76 | 75½ | 76 | 40 | NY, NH & H | 28⅝ | 28¼ | 28⅝ |
| 10 | Bost & Low | 91 | 91 | 91 | 35 | Old Colony | 96 | 96 | 96 |
| 15 | Bost & Me | 30 | 30 | 30 | 261 | Rutland pf | 19 | 18 | 19 |
| 3 | Chi Jct pf | 83½ | 83½ | .. | 10 | West End | 47 | 46½ | 47 |
| 3 | Conn River | 115 | 115 | 115 | 10 | Do pf | 53 | 53 | 53 |
| 17 | Fitchb'g pf | 54 | 54 | 54 | | | | | |

**Miscellaneous.**

| Sales. | | High. | Low. | Last. | Sales. | | High. | Low. | Last. |
|---|---|---|---|---|---|---|---|---|---|
| 25 | Am Ag Ch | 108 | 108 | 108 | 21 | Mass Gas | 83½ | 83½ | 83½ |
| 70 | Am Bosch | 65¼ | 65¼ | 65¼ | 10 | Do pf | 68 | 68 | 68 |
| 2 | Amoskeag | 83½ | 83½ | 83½ | 5 | McEl 1st pf | 96 | 96 | 96 |
| 38 | Am Sugar | 130 | 130 | 130 | 10 | N E Tel | 93¼ | 93¼ | 93¼ |
| 7 | Do pf | 117½ | 117 | 117½ | 5 | Pac Mills | 164 | 164 | 164 |
| 143 | Am T & T | 104⅝ | 104 | 104⅝ | 10 | Punta Sugar | 53 | 52 | 53 |
| 25 | Am Wool pf | 99⅛ | 99⅛ | 99⅛ | 7,850 | Stewart | 43⅝ | 41 | 43⅝ |
| 75 | A G & W I | 133⅝ | 127⅝ | 133⅝ | 457 | Swift | 144 | 140¼ | 144 |
| 50 | Booth Fish | 20¼ | 20¼ | 20¼ | 1,780 | Swift Int | 61 | 59⅝ | 60 |
| 160 | Cent Steel | 14¼ | 14 | 14 | 16 | United Drug | 121½ | 120 | 121 |
| 50 | Cudahy | 110 | 110 | 110 | 10 | Do 2d pf | 119 | 119 | 119 |
| 28 | East Boston | 5 | 5 | 5 | 99 | United Fruit | 172 | 171½ | 171 |
| 27 | Edison | 166½ | 165¼ | 165½ | 580 | United Shoe | 51⅝ | 50⅝ | 51 |
| 1,697 | Fairbanks | 58 | 56 | 57½ | 58 | Do pf | 27⅝ | 27¼ | 27½ |
| 35 | Gorton | 28⅝ | 28¼ | 28¼ | 10 | Ventura Oil | 10 | 10 | 10 |
| 45 | Int Por Cem | 4⅝ | 4⅝ | 4⅝ | 1,235 | Walworth | 21½ | 19⅝ | 21⅝ |
| 7 | Island Oil | 8⅛ | 8⅛ | .. | 245 | Warren | 33½ | 33 | 33 |
| 375 | Libby | 30⅝ | 29½ | 30⅝ | 10 | Do 1st pf | 67½ | 67½ | 67½ |
| 25 | Mathieson | 33 | 33 | 33 | 3 | Do 2d pf | 68⅝ | 68⅝ | 68⅝ |
| 10 | Merg'thaler | 135 | 135 | 135 | | | | | |

**Bonds.**

| Sales. | | High. | Low. | Last. | Sales. | | High. | Low. | Last. |
|---|---|---|---|---|---|---|---|---|---|
| $5,000 | Angle 5s | 96½ | 96½ | 96½ | $1,000 | Mis Riv P 6s | 79 | 79 | 79 |
| 19,000 | A G & W I 5s | 80⅝ | 80 | 80 | 2,000 | N E Tel 5s | 90 | 90 | 90 |
| 1,000 | Atchison 4s | 81⅝ | 81⅝ | 81⅝ | 1,000 | Punta Su 6s | 91⅝ | 91⅝ | 91⅝ |
| 1,000 | C, B & Q 4s | 95⅝ | 95⅝ | 95⅝ | 1,000 | West Tel 5s | 89½ | 89½ | 89½ |
| 1,000 | KC,TS&M6s | 101⅝ | 101⅝ | 101⅝ | | | | | |

### CHICAGO.

**Stocks.**

| Sales. | | High. | Low. | Last. | Sales. | | High. | Low. | Last. |
|---|---|---|---|---|---|---|---|---|---|
| 100 | Am Shipbldg | 112½ | 112½ | 112½ | 660 | Lindsay | 18 | 17 | 18 |
| 1,719 | Armour pf | 102⅝ | 101⅞ | 102¼ | 30 | Midwest Util | 29 | 29 | 29 |
| 325 | Booth Fish | 20½ | 20 | 20½ | 124 | Do pf | 60 | 60 | 60 |
| 10 | Do pf | 79 | 79 | 79 | 60 | People's Gas | 48½ | 48½ | 48½ |
| 120 | C C C Ry pf | 8 | 8 | 8 | 20 | Sears-Roe | 181 | 181 | 181 |
| 50 | Chi Pn Tool | 68 | 68 | 68 | 10 | Shaw pf | 105 | 105 | 105 |
| 136 | Cudahy | 112 | 111 | 112 | 620 | Stewart W | 92½ | 91⅝ | 92⅝ |
| 49 | Com Edison | 115 | 114⅝ | 114⅝ | 4,528 | Swift Int | 60½ | 59⅝ | 60½ |
| 20 | Deere pf | 98 | 98 | 98 | 3,480 | Swift & Co | 145 | 140 | 145 |
| 215 | Hartman | 67 | 66 | 67 | 8,138 | Un Carbide | 68⅝ | 66⅝ | 68⅝ |
| 10 | Ill Brick | 66 | 66 | 66 | 125 | Wilson | 85 | 84½ | 84½ |
| 6,648 | Libby | 30⅝ | 29⅝ | 30¼ | | | | | |

**Bonds.**

$10,000 Commonwealth Edison 1st 5s ... 93¼ 93¼ 93¼

### PHILADELPHIA.

**Stocks.**

| Sales. | | High. | Low. | Last. | Sales. | | High. | Low. | Last. |
|---|---|---|---|---|---|---|---|---|---|
| 240 | Am Milling | 10 | 10 | 10 | 50 | Penn Salt | 82½ | 82½ | 82½ |
| 50 | Am R pf | 64 | 64 | 64 | 10 | Phila Co | 34¼ | 34¼ | 34¼ |
| 539 | Brill | 45 | 41 | 43 | 23 | Phila Elec | 25⅝ | 25¼ | 25⅝ |
| 100 | Corn Prod | 60 | 60 | 60 | 310 | P R T t c | 24⅝ | 24¼ | 24⅝ |
| 560 | Elec Storage | 70 | 70 | 70 | 40 | Phila Trac | 67 | 66½ | 66⅝ |
| 5 | Gt Nor pf | 92½ | 92½ | 92½ | 25 | Tono Bel | 3¼ | 3¼ | 3¼ |
| 50 | Lake Sup | 20 | 20 | 20 | 775 | Tono Min | 3⅛ | 3⅛ | 3⅛ |
| 5 | Nor Central | 72 | 72 | 72 | 180 | U G I | 69 | 68⅞ | 69 |

**Bonds.**

$200 Elec & Peo tr 4s ... 68 68 68
$2000 Welsbach 5s ... 97 97 97

### PITTSBURGH.

**Stocks.**

| Sales. | | High. | Low. | Last. | Sales. | | High. | Low. | Last. |
|---|---|---|---|---|---|---|---|---|---|
| 150 | Am Sewer P. | 19⅝ | 19¼ | 19⅝ | 270 | OhioFuelSup | 46 | 45⅝ | 46 |
| 190 | AmWGMach | 84 | 83⅝ | 83⅝ | 140 | Okla Gas | 32 | 31⅝ | 32 |
| 20 | Do pf | 80⅝ | 80 | 80 | 2,315 | Okla Prod | 11⅝ | 11 | 11⅝ |
| 25 | Com Trust | 140 | 140 | 140 | 500 | Pitts Brew | 6 | 5⅝ | 6 |
| 15 | Con Ice pf | 24 | 24 | 24 | 70 | Do pf | 14⅝ | 14⅝ | 14⅝ |
| 60 | Cruc Stl pf | 94 | 94 | 94 | 1,000 | Pitts-Jerome | 17 | 17 | 17 |
| 10 | Gen Motors | 179½ | 179½ | 179½ | 7,600 | Pitts-MtShas | 45c | 35c | 45c |
| 25 | Harb-W Ref | 118 | 118 | 118 | 1,646 | Pitts O & G | 11⅝ | 11⅝ | 11⅝ |
| 50 | Ind Brewing | 3⅝ | 3⅝ | 3⅝ | 10 | Pr Steel Car | 72 | 72 | 72 |
| 215 | Do pf | 10 | 10 | 10 | 25 | Sinclair Oil | 53⅝ | 53⅝ | 53⅝ |
| 290 | Lone St Gas | 238 | 235 | 237 | 25 | Un Nat Gas | 125 | 125 | 125 |
| 316 | Mfrs L & H | 50⅝ | 50 | 50 | 185 | U S Steel | 99 | 98⅝ | 99 |
| 405 | Nat Firepfg | 8⅝ | 8 | 8 | 328 | W'house A B | 98⅝ | 98 | 98⅝ |
| 225 | Do pf | 16½ | 16¼ | 16½ | 140 | W'house El | 47 | 47 | 47 |
| 125 | Ohio Fuel Oil | 19⅝ | 19½ | 19⅝ | | | | | |

**Bonds.**

$7,000 Ind Brewing 6s ... 50 50 50

## MISCELLANEOUS STOCKS

| | Yesterday. Bid. | Yesterday. Ask. | Saturday. Bid. | | Yesterday. Bid. | Yesterday. Ask. | Saturday. Bid. |
|---|---|---|---|---|---|---|---|
| Am Brass | 211 | 214 | 210 | Do debs pf | 93 | 95 | 93 |
| Atlas Powder | 140 | 146 | 140 | Hercules | 220 | 225 | 230 |
| Do pf | 89 | 92 | 89 | Do pf | 107 | 109 | 107 |
| Babcock & Wilcox | 111 | 114 | 111 | Ingersoll-Rand Co | 168 | 178 | 168 |
| Bliss | 250 | 350 | 250 | Do pf | 100 | 103 | 100 |
| Do pf | 60 | 80 | 60 | Niles-Bem't-Pond | 104 | 106 | 104 |
| Colt's Arms | 47 | 50 | 47 | Do pf | 95 | 100 | 95 |
| Columbia Graph | 245 | 248 | 245 | Scovill Mfg | 345 | 360 | 345 |
| Do pf | 93 | 95 | 93¼ | Standard Screw | 305 | 320 | 305 |
| Du Pont | 260 | 266 | 260 | Yale & Towne | 207 | 217 | 205 |

## STANDARD OIL STOCKS

| | Yesterday. Bid. | Yesterday. Ask. | Saturday. Bid. | | Yesterday. Bid. | Yesterday. Ask. | Saturday. Bid. |
|---|---|---|---|---|---|---|---|
| Anglo-Am Oil | 19¾ | 20 | 19¾ | Penn-Mex Fuel Co | 54 | 57 | 54 |
| Atlantic Refining | 1265 | 1280 | 1250 | Prairie O & G | 695 | 705 | 695 |
| Borne-Scrymser | 490 | 515 | 460 | Prairie Pipe Line | 270 | 275 | 263 |
| Buckeye Pipe Line | 97 | 99 | 97 | Solar Refining | 350 | 370 | 359 |
| Chesebrough Mfg | 315 | 340 | 315 | Southern Pipe Line | 163 | 168 | 163 |
| Continental Oil | 535 | 600 | 540 | South Penn Oil | 290 | 295 | 290 |
| Crescent Pipe Line | 36 | 39 | 36 | S W Penn | 97 | 104 | 97 |
| Cumberland P L | 190 | 200 | 190 | Stand Oil of Cal | 270 | 275 | 268 |
| Eureka Pipe Line | 165 | 170 | 165 | Stand Oil of Ind | 770 | 780 | 770 |
| Galena Signal Oil | 110 | 114 | 107 | Stand Oil of Kan | 570 | 590 | 570 |
| Do pf, new | 108 | 110 | 108 | Stand Oil of Ky | 390 | 405 | 390 |
| Do pf, old | 125 | 150 | 125 | Stand Oil of Neb | 525 | 540 | 525 |
| Illinois Pipe Line | 185 | 190 | 180 | Stand Oil of N J | 675 | 680 | 670 |
| Indiana Pipe Line | 104 | 107 | 104 | Stand Oil of N Y | 348 | 352 | 348 |
| Int Pet Co, Ltd | 30½ | 31 | 30 | Stand Oil of Ohio | 520 | 550 | 520 |
| National Transit | 22 | 24 | 21½ | Swan & Finch | 95 | 100 | 93 |
| N Y Transit | 185 | 200 | 185 | Union Tank | 115 | 117 | 114 |
| Northern Pipe Line | 108 | 115 | 108 | Vacuum Oil | 410 | 415 | 410 |
| Ohio Oil | 350 | 355 | 340 | Washington Oil | 35 | 40 | 35 |

## TOBACCO STOCKS

| | Yesterday. Bid. | Yesterday. Ask. | Saturday. Bid. | | Yesterday. Bid. | Yesterday. Ask. | Saturday. Bid. |
|---|---|---|---|---|---|---|---|
| Am Cigar | 130 | 133 | 128 | MacA & Forbes pf | 90 | 100 | 90 |
| Do pf | 88 | 88 | 88 | P R-Am Tobacco | 160 | 170 | 140 |
| Conley Foil | 205 | 226 | 205 | R J Reynolds, A | 390 | 420 | 390 |
| Geo W Helme Co | 163 | 170 | 165 | Do B | 350 | 375 | 350 |
| Do pf | 100¼ | 111 | 102¼ | Do pf | 111 | 114 | 111 |
| J S Young | 125 | 145 | 125 | Weyman-Bruton | 170 | 175 | 170 |
| Do pf | 98 | 105 | 98 | Do pf | 103 | 108 | 103 |
| MacA & Forbes | 200 | 210 | 200 | | | | |


$1,000,000

# The Cincinnati Abattoir Company

## Seven Per Cent. Sinking Fund Gold Notes

Dated April 1, 1919 — Due April 1, 1929

**Sinking Fund**

The Company agrees to deposit with the Trustee, on or before the dates given, until this entire issue is retired, the following sums, in cash or in notes of this issue, for the account of the Sinking Fund:

| | | | |
|---|---|---|---|
| March 1, 1920, | $50,000 | March 1, 1924, | $100,000 |
| March 1, 1921, | 75,000 | March 1, 1925, | 100,000 |
| March 1, 1922, | 100,000 | March 1, 1926, | 100,000 |
| March 1, 1923, | 100,000 | March 1, 1927, | 100,000 |

March 1, 1928, $125,000

**Business**

The Company's plant adjoins the Union Stock Yards in Cincinnati and the Baltimore & Ohio Southwestern Railroad tracks. The Company carries on a pork and beef slaughtering, packing and canning business, and has been in successful operation for over 25 years. It is one of the largest packing houses in the Central States outside of Chicago.

The Company agrees to maintain at all times Net Tangible Assets equal to 250% of the face value of the notes outstanding, of which the Net Quick Assets shall be not less than 150%.

*Price and descriptive data on application*

IMBRIE & CO.
BANKERS
CHICAGO NEW YORK BOSTON
MILWAUKEE PITTSBURGH



Air Reduction
American Chicle
Biograph Co. of America.
Chalmers Motor Stocks
Guantanamo Sugar
Lone Star Gas
Midland Securities
New England Fuel Oil
Port Lobos Petroleum
Remington Typewriter
Studebaker Notes

DUNHAM & Co
*Investment Securities*
43 Exchange Place, New York
*Telephone 1960-3 Hanover.*



WILL BUY
100 Caddo Oil & Refining
10 Texas Pac. Coal & Oil
100 Fiske Rubber Com. (old)
50 Fiske Rubber 2nd Pfd.
WILL SELL
100 Rep. Motor Truck
100 Lima Locomotive
100 Gillette Safety Razor
100 Poole Engineering

Gwynne Bros.
Phones Broad 3230 to 3235. 25 Broad St., N. Y.



Texas Pacific Coal & Oil

Lone Star Gas

C. C. Kerr & Co.
2 Wall St., N. Y. 'Phone 6780 Rector



Carib Syndicate
Stock & "Rights"

Douglas Fenwick & Co.
34 Wall St., N. Y. Tel. John 4220



Midland Securities

J.K.Rice,Jr.&Co.
Phones 4000 to 4010 John. 36 Wall St., N. Y.



WANTED
Lewiston, Brunswick & Bath 5s
Lewiston, Aug. & Waterville 5s
Atlantic Shore Line 5s
Emmett Irrigation District 6s
Greeley Poudre Irrigation 6s
Iowa Loan & Trust 4½ & 5s
Peoria Water Works 4s & 5s

CHAS. A. DAY & CO.
60 State St., Boston, Mass.



LIBERTY BONDS

*All denominations bought for cash. Based on the closing we pay to-day*

$49.46 for a $50—3½% Bond, 87 Coupons
$47.20 for a $50—2d 4% Bond, 2 Coupons
$47.49 for a $50—3d 4¼% Bond, 2 Coupons
$46.35 for a $50—4th 4¼% Bond, 3 Coupons

PURDY & CO.,
Tel. John 3174-5-6-7. 34 Pine St., N. Y.



LIBERTY BONDS

BOUGHT AND SOLD FOR CASH AT PREVAILING MARKET PRICES

E. H. HAINES CO., Inc.
1472 Broadway, Cor. 42d St.
Tel. Bryant 6435. Room 507.



# St. Louis Transit Company

## 5% Twenty Year Improvement Bonds

A Receiver for the United Railways Company of St. Louis has been appointed. Immediate deposit of the above described Bonds is therefore of paramount importance. Cooperation upon the part of all holders will greatly contribute towards a successful settlement.

Deposit may be made on or before May 10, 1919.

Committee:
EDWIN M. BULKLEY, Chairman,
EDWARDS WHITAKER, Vice-Chairman,
E. J. LISMAN,
CHARLES S. LUDLAM,
GEORGE L. EDWARDS.

Counsel:
MASTEN & NICHOLS, New York.
SAMUEL A. MITCHELL, St. Louis.

Secretary:
W. LORNE SCOVIL,
25 Broad Street, New York.



# Are You Interested in the Operation of a Coal Mine?

¶ If you are financially interested in the operation of a coal mine you should investigate the service we can offer you. We are giving our clients the benefit of thirty years successful experience in the management and operation of coal mines.

¶ We have developed principles of practice which are most valuable now when after-war conditions demand highly capable supervision of coal properties.

¶ We undertake the management of mines with or without a separate agreement for the sale of the out-put. Our broad service includes also the financing of mines, appraising coal lands, engineering and supervision of construction. In addition we act as agent for the purchase of the fuel supply of manufacturers, railroads and dealers.

¶ An inquiry will bring an explanation of our service.

Peabody Coal Company
332 So. Michigan Ave.
CHICAGO



*NEW ISSUE*

*Exempt from Federal Income Tax and Tax Free in the State of New York. Legal Investment for Savings Banks and Trust Funds in New York and Other States.*

$100,000

# Cattaraugus, New York

Registered 5% School Bonds

The obligation of
**Union Free School District No. 1, Town of New Albion**

This School District is situated in Cattaraugus County on the Erie Railroad, forty miles South of Buffalo. The district embraces the entire Village of Cattaraugus and part of the surrounding country.

Legality approved by Messrs. Reed, McCook & Hoyt.

Maturing $2,500 Nov. 1, 1920 to 1927, incl.
" 77,500 Nov. 1, 1928
" 2,500 Nov. 1, 1929

**Price upon application**

*Circular describing the above and other issues upon request.*

GEO. B. GIBBONS & COMPANY
MUNICIPAL BONDS
40 WALL STREET *Phone 80 John* NEW YORK



# World Film Corporation

## To Stockholders and Holders of Voting Trust Certificates of World Film Corporation:

Voting trust certificates for more than 600,000 shares of stock of World Film Corporation having been deposited with The New York Trust Company, Depositary, under the terms of the readjustment plan heretofore advertised, the plan is hereby declared operative. The second instalment of the cash subscription in respect of voting trust certificates deposited will be due and payable (by certified check, money order or cash) at the office of The New York Trust Company, Depositary, 26 Broad Street, New York City, on or before April 30, 1919, by which time it is expected that temporary certificates for the new preferred stocks will be ready for delivery.

As the deposit and surrender of voting trust certificates to the Corporation constitutes a taxable transfer, under the rulings of the Federal and New York State taxing authorities, there is to be added to such second instalment the amount of four cents per $100 (or fraction thereof) par value of voting trust certificates deposited.

Such second instalment in respect of 100 shares would therefore amount to $20.20.

**Additional deposits of voting trust certificates, accompanied by due payment of the first instalment of twenty cents per share, will be accepted to and including April 21, 1919.**

*By Order of the Board of Directors,*
B. N. BUSCH, Secretary.


### DIVIDENDS.

**Elk Basin Petroleum Company**
(OF MAINE)

New York, April 11, 1919.

The board of directors of the Elk Basin Petroleum Company have declared a regular quarterly dividend of 2½% on the capital stock of the company, payable May 1, 1919, to stockholders of record April 15, 1919.

WILLIAM P. RILEY, Secretary.

**GENERAL CIGAR CO., INC.**

New York, April 14, 1919.

A quarterly dividend of one dollar ($1.00) per share will be paid on the Common Stock of this Company on May 1st, 1919, to stockholders of record on April 24th, 1919, at 3:00 P. M. H. V. SHICK, Secretary.

### DIVIDENDS.

**PACIFIC GAS AND ELECTRIC CO.**
FIRST PREFERRED DIVIDEND NO. 19.
ORIGINAL PREFERRED DIVIDEND NO. 53.

The Board of Directors will meet April 30, 1919, and declare the regular quarterly dividends to that date of $1.50 per share upon the full-paid First Preferred and Original Preferred Capital Stock of the Company, payable by checks May 15, 1919, to stockholders of record at 3:30 o'clock P. M., April 30, 1919. The transfer books will not close.

D. H. FOOTE, Secretary.
San Francisco, California, April 10, 1919.

**AMERICAN SUMATRA TOBACCO CO.**

New York, April 14, 1919.

A regular quarterly dividend of two and one-half (2½%) per cent. on the Common Capital Stock of this Company has been declared, payable on May 1, 1919, to stockholders of record at the close of business April 25, 1919. The transfer books do not close. FRANK M. ARGUIMBAU, Secretary.

### DIVIDENDS.

**WESTINGHOUSE ELECTRIC & MANUFACTURING COMPANY.**

A Dividend of One and Three-quarters Per Cent. (87½ cents per share) on the COMMON Stock of this Company, for the quarter ending March 31, 1919, will be paid April 30, 1919, to Stockholders of record as of April 4, 1919. H. F. BAETZ, Treasurer.
New York, March 26, 1919.

### DIVIDENDS.

**AMERICAN SUMATRA TOBACCO CO.**

New York, April 14, 1919.

The regular semi-annual dividend, No. 19, of three and one-half (3½%) per cent. on the Preferred Capital Stock of this Company has been declared, payable on September 1, 1919, to stockholders of record at the close of business August 18, 1919. The transfer books do not close.

FRANK M. ARGUIMBAU, Secretary.

FINANCIAL ADVERTISEMENT. | FINANCIAL ADVERTISEMENT. | FINANCIAL ADVERTISEMENT.

# UNITED STATES STEEL CORPORATION

**To Holders of Ten-Sixty-Year Five Per Cent. Sinking Fund Gold Bonds, issued under and secured by Indenture dated April 1, 1903:**

Notice is hereby given that in accordance with the provisions of Article Three of the said indenture, dated April 1, 1903, and pursuant to the direction thereunder of the United States Steel Corporation, above mentioned Ten-Sixty-Year Five Per Cent. Sinking Fund Gold Bonds, outstanding in coupon form, bearing the following distinctive numbers, have been drawn by lot, by the undersigned, as Sinking Fund Trustees under said indenture, for redemption on May 1, 1919, out of moneys in the Sinking Fund to wit:

| | | | | | | | | | | | | | | | |
|---|---|---|---|---|---|---|---|---|---|---|---|---|---|---|---|
| 691 | 12,945 | 25,141 | 38,667 | 50,852 | 63,500 | 75,655 | 89,494 | 101,114 | 113,981 | 130,758 | 141,432 | 153,677 | 167,040 | 179,065 | 190,502 |
| 822 | 12,996 | 25,301 | 38,858 | 50,888 | 63,549 | 75,828 | 89,590 | 101,272 | 114,149 | 130,762 | 141,564 | 153,859 | 167,090 | 179,073 | 190,896 |
| 891 | 13,112 | 25,378 | 38,882 | 50,959 | 63,706 | 75,946 | 89,670 | 101,307 | 114,155 | 131,180 | 141,576 | 154,027 | 167,114 | 179,238 | 191,090 |
| 963 | 13,182 | 25,477 | 38,987 | 51,000 | 63,765 | 75,971 | 89,677 | 101,480 | 114,346 | 131,290 | 141,619 | 154,044 | 167,165 | 179,294 | 191,204 |
| 971 | 13,363 | 25,538 | 39,078 | 51,010 | 63,830 | 76,074 | 90,010 | 101,496 | 114,372 | 131,583 | 141,646 | 154,152 | 167,229 | 179,345 | 191,318 |
| 907 | 13,579 | 25,740 | 39,170 | 51,051 | 64,158 | 76,363 | 90,052 | 101,507 | 114,468 | 131,637 | 141,670 | 154,294 | 167,238 | 179,365 | 191,412 |
| 929 | 13,641 | 25,922 | 39,248 | 51,158 | 64,260 | 76,492 | 90,092 | 101,650 | 114,494 | 131,675 | 142,105 | 154,457 | 167,366 | 179,428 | 191,424 |
| 1,068 | 13,965 | 25,940 | 39,277 | 51,217 | 64,267 | 76,504 | 90,099 | 101,657 | 114,624 | 131,688 | 142,210 | 154,466 | 167,498 | 179,450 | 191,469 |
| 1,141 | 14,044 | 26,076 | 39,304 | 51,318 | 64,348 | 76,526 | 90,382 | 101,765 | 114,784 | 131,716 | 142,381 | 154,478 | 167,537 | 179,814 | 191,473 |
| 1,151 | 14,110 | 26,088 | 39,558 | 51,370 | 64,566 | 76,606 | 90,465 | 101,804 | 114,832 | 131,770 | 142,385 | 154,480 | 167,630 | 179,848 | 191,506 |
| 1,261 | 14,194 | 26,098 | 39,701 | 51,417 | 64,601 | 76,762 | 90,708 | 102,136 | 114,892 | 131,975 | 142,706 | 154,534 | 167,671 | 179,891 | 191,613 |
| 1,265 | 14,277 | 26,167 | 39,747 | 51,932 | 64,628 | 76,826 | 90,773 | 102,144 | 114,951 | 132,026 | 142,922 | 154,877 | 167,904 | 179,966 | 191,614 |
| 1,396 | 14,822 | 26,411 | 39,758 | 52,053 | 64,641 | 77,098 | 90,878 | 102,278 | 114,978 | 132,168 | 143,175 | 155,016 | 168,108 | 180,059 | 191,666 |
| 1,432 | 14,843 | 26,435 | 39,908 | 52,254 | 64,817 | 77,189 | 90,948 | 102,466 | 115,017 | 132,192 | 143,286 | 155,247 | 168,128 | 180,067 | 191,759 |
| 1,540 | 14,879 | 26,843 | 39,989 | 52,294 | 65,018 | 77,382 | 90,962 | 102,467 | 115,053 | 132,252 | 143,288 | 155,249 | 168,167 | 180,090 | 191,775 |
| 1,607 | 14,556 | 26,886 | 39,954 | 52,426 | 65,175 | 77,394 | 90,983 | 102,537 | 117,806 | 132,274 | 143,378 | 155,655 | 168,170 | 180,341 | 191,794 |
| 1,883 | 14,650 | 26,986 | 40,211 | 52,439 | 65,314 | 77,476 | 90,984 | 102,557 | 117,900 | 132,293 | 143,557 | 156,030 | 168,320 | 180,408 | 191,949 |
| 1,893 | 14,756 | 26,990 | 40,258 | 52,476 | 65,331 | 77,494 | 91,041 | 102,580 | 117,903 | 132,314 132,397 | 143,671 | 156,041 | 168,371 | 180,470 | 191,975 |
| 1,965 | 14,867 | 27,008 | 40,271 | 52,847 | 65,477 | 77,505 | 91,052 | 102,849 | 118,135 | 132,485 | 143,818 | 156,128 | 168,408 | 180,582 | 191,998 |
| 2,148 | 14,998 | 27,016 | 40,276 | 52,888 | 65,526 | 77,669 | 91,129 | 103,020 | 118,158 | 132,592 | 144,056 | 156,136 | 168,400 | 180,609 | 192,013 |
| 2,191 | 15,127 | 27,143 | 40,285 | 53,116 | 65,607 | 77,774 | 91,178 | 103,035 | 118,163 | 132,594 | 144,154 | 156,188 | 168,423 | 180,740 | 192,181 |
| 2,217 | 15,209 | 27,380 | 40,452 | 53,361 | 65,627 | 77,965 | 91,265 | 103,100 | 118,242 | 132,744 | 144,268 | 156,351 | 170,185 | 180,980 | 192,206 |
| 2,302 | 15,263 | 27,634 | 40,702 | 53,417 | 65,793 | 78,081 | 91,463 | 103,238 | 118,795 | 132,827 | 144,326 | 156,438 | 170,200 | 181,084 | 192,306 |
| 2,546 | 15,301 | 27,656 | 40,708 | 53,474 | 65,858 | 78,174 | 91,665 | 103,521 | 118,817 | 132,850 | 144,366 | 156,546 | 170,224 | 181,360 | 192,458 |
| 2,642 | 15,632 | 27,770 | 41,120 | 53,537 | 65,920 | 78,287 | 91,678 | 103,537 | 118,856 | 132,876 | 144,383 | 156,665 | 170,509 | 181,401 | 192,523 |
| 2,691 | 15,701 | 27,804 | 41,131 | 53,686 | 66,034 | 78,297 | 91,693 | 103,831 | 118,860 | 132,977 | 144,505 | 156,706 | 170,665 | 181,450 | 192,550 |
| 2,920 | 15,929 | 27,896 | 41,569 | 53,718 | 66,366 | 78,360 | 91,698 | 103,861 | 118,896 | 133,094 | 144,524 | 156,923 | 170,883 | 181,548 | 192,686 |
| 2,961 | 15,942 | 27,916 | 41,787 | 53,748 | 66,378 | 78,380 | 91,731 | 103,891 | 119,066 | 133,297 | 144,528 | 156,940 | 170,988 | 181,601 | 192,779 |
| 3,024 | 15,961 | 28,100 | 41,816 | 53,855 | 66,624 | 78,474 | 91,734 | 104,170 | 119,069 | 133,537 | 144,754 | 156,970 | 171,053 | 181,609 | 192,864 |
| 3,308 | 16,113 | 28,499 | 42,183 | 53,881 | 66,845 | 78,546 | 91,736 | 104,241 | 119,297 | 133,553 | 144,869 | 157,012 | 171,164 | 181,626 | 192,952 |
| 3,471 | 16,115 | 28,546 | 42,483 | 53,940 | 67,146 | 78,549 | 91,757 | 104,324 | 119,455 | 133,666 | 144,871 | 157,106 | 171,234 | 181,646 | 192,967 |
| 3,486 | 16,173 | 28,744 | 42,508 | 54,027 | 67,222 | 79,057 | 91,810 | 104,388 | 119,459 | 133,673 | 144,882 | 157,150 | 171,268 | 181,752 | 193,186 |
| 3,586 | 16,238 | 29,002 | 42,675 | 54,086 | 67,323 | 79,247 | 91,841 | 104,589 | 119,483 | 133,710 | 144,967 | 157,155 | 171,297 | 181,774 | 193,234 |
| 3,723 | 16,325 | 29,014 | 42,715 | 54,202 | 67,333 | 79,268 | 91,912 | 104,540 | 119,486 | 133,771 | 145,078 | 157,462 | 171,520 | 181,798 | 193,479 |
| 3,821 | 16,350 | 29,187 | 42,977 | 54,327 | 67,568 | 79,326 | 92,107 | 104,587 | 119,558 | 133,777 | 145,121 | 157,468 | 171,548 | 181,800 | 193,490 |
| 3,850 | 16,431 | 29,287 | 43,030 | 54,345 | 67,582 | 79,333 | 92,131 | 104,690 | 119,584 | 133,887 | 145,122 | 157,898 | 171,686 | 181,886 | 193,539 |
| 3,903 | 16,616 | 29,293 | 43,040 | 54,456 | 67,589 | 79,614 | 92,253 | 104,969 | 119,649 | 134,023 | 145,372 | 157,984 | 171,665 | 182,109 | 193,704 |
| 4,008 | 16,704 | 29,723 | 43,043 | 54,460 | 67,592 | 79,834 | 92,564 | 105,214 | 119,672 | 134,103 | 145,409 | 157,981 | 171,752 | 182,370 | 193,834 |
| 4,049 | 16,706 | 29,728 | 43,066 | 54,714 | 67,604 | 79,910 | 92,635 | 105,418 | 120,141 | 134,107 | 145,415 | 157,983 | 171,778 | 182,306 | 194,080 |
| 4,147 | 16,725 | 29,834 | 43,063 | 54,790 | 67,612 | 79,968 | 92,727 | 105,567 | 120,198 | 134,130 | 145,506 | 158,010 | 171,844 | 182,438 | 194,140 |
| 4,153 | 16,835 | 29,838 | 43,090 | 54,795 | 67,834 | 80,082 | 92,835 | 105,628 | 120,249 | 134,278 | 145,667 | 158,153 | 171,918 | 182,481 | 194,575 |
| 4,172 | 16,840 | 29,922 | 43,327 | 54,915 | 67,995 | 80,197 | 92,955 | 105,766 | 120,339 | 134,334 | 145,815 | 158,167 | 171,939 | 182,797 | 194,692 |
| 4,180 | 17,132 | 30,120 | 43,342 | 54,961 | 68,012 | 80,246 | 92,963 | 105,874 | 120,340 | 134,374 | 146,114 | 158,348 | 171,941 | 182,805 | 194,859 |
| 4,189 | 17,157 | 30,334 | 43,521 | 55,016 | 68,159 | 80,332 | 93,057 | 106,252 | 120,505 | 134,553 | 146,125 | 158,512 | 172,142 | 182,808 | 194,907 |
| 4,291 | 17,183 | 30,484 | 43,611 | 55,151 | 68,318 | 80,615 | 93,211 | 106,480 | 120,507 | 134,586 | 146,126 | 158,649 | 172,287 | 183,129 | 194,974 |
| 4,419 | 17,194 | 30,600 | 43,686 | 55,236 | 68,400 | 81,081 | 93,207 | 106,527 | 120,606 | 134,602 | 146,404 | 158,715 | 172,408 | 183,658 | 194,965 |
| 4,697 | 17,199 | 30,629 | 43,801 | 55,265 | 68,449 | 81,314 | 93,687 | 106,808 | 120,755 | 134,887 | 146,419 | 158,764 | 172,422 | 183,784 | 195,008 |
| 4,929 | 17,487 | 30,680 | 43,825 | 55,267 | 68,595 | 81,332 | 93,773 | 106,890 | 120,828 | 135,184 | 146,444 | 158,950 | 172,562 | 183,870 | 195,158 |
| 5,044 | 17,805 | 30,864 | 43,927 | 56,086 | 68,509 | 81,363 | 93,903 | 107,233 | 120,916 | 135,215 | 146,616 | 159,001 | 172,806 | 184,147 | 195,209 |
| 5,103 | 17,811 | 30,961 | 43,945 | 56,153 | 68,940 | 81,418 | 93,910 | 107,241 | 120,958 | 135,254 | 146,674 | 159,107 | 172,957 | 184,219 | 195,330 |
| 5,286 | 17,852 | 31,188 | 44,011 | 56,221 | 69,068 | 81,473 | 93,947 | 107,276 | 121,008 | 135,368 | 146,745 | 159,132 | 173,100 | 184,356 | 195,519 |
| 5,314 | 18,008 | 31,254 | 44,043 | 56,261 | 69,142 | 81,848 | 94,022 | 107,326 | 121,100 | 135,421 | 146,759 | 159,279 | 173,129 | 184,396 | 195,523 |
| 5,550 | 18,070 | 31,266 | 44,190 | 56,453 | 69,162 | 81,900 | 94,028 | 107,366 | 121,142 | 135,606 | 147,019 | 159,290 | 173,136 | 184,577 | 195,527 |
| 5,726 | 18,082 | 31,267 | 44,251 | 56,749 | 69,198 | 82,136 | 94,338 | 107,770 | 121,170 | 135,750 | 147,088 | 159,428 | 173,185 | 184,581 | 195,562 |
| 5,735 | 18,093 | 31,341 | 44,281 | 56,772 | 69,268 | 82,140 | 94,377 | 107,840 | 121,264 | 135,798 | 147,322 | 159,456 | 173,226 | 184,654 | 195,792 |
| 5,748 | 18,005 | 31,388 | 44,282 | 56,824 | 69,303 | 82,200 | 94,435 | 107,889 | 121,379 | 135,901 | 147,330 | 159,482 | 173,273 | 184,652 | 195,895 |
| 5,930 | 18,812 | 31,389 | 44,297 | 57,083 | 69,317 | 82,225 | 94,491 | 107,981 | 121,448 | 135,951 | 147,349 | 159,528 | 173,468 | 184,764 | 195,954 |
| 6,000 | 18,397 | 31,701 | 44,602 | 57,455 | 69,360 | 82,388 | 94,617 | 108,173 | 121,518 | 136,222 | 147,366 | 159,685 | 173,523 | 184,837 | 195,960 |
| 6,001 | 18,921 | 31,810 | 44,627 | 57,657 | 69,628 | 82,430 | 94,754 | 108,516 | 121,798 | 136,270 | 147,465 | 159,983 | 173,546 | 184,932 | 195,968 |
| 6,064 | 19,128 | 32,048 | 44,640 | 57,669 | 69,776 | 82,508 | 95,098 | 108,661 | 121,889 | 136,357 | 147,568 | 160,201 | 173,581 | 185,110 | 195,982 |
| 6,153 | 19,162 | 32,179 | 44,692 | 57,779 | 69,811 | 82,583 | 95,117 | 108,761 | 122,019 | 136,419 | 147,603 | 160,220 | 173,585 | 185,314 | 196,087 |
| 6,192 | 19,338 | 32,270 | 44,699 | 58,006 | 69,817 | 82,530 | 95,244 | 108,918 | 122,122 | 136,427 | 147,613 | 160,882 | 173,588 | 185,337 | 196,096 |
| 6,318 | 19,488 | 32,309 | 44,724 | 58,248 | 69,867 | 82,556 | 95,295 | 108,929 | 122,257 | 136,496 | 147,701 | 160,954 | 173,596 | 185,430 | 196,223 |
| 6,368 | 19,562 | 32,522 | 44,741 | 58,304 | 69,891 | 82,648 | 95,399 | 109,052 | 122,659 | 136,680 | 147,950 | 161,006 | 173,619 | 185,501 | 196,306 |
| 6,486 | 19,813 | 32,833 | 44,848 | 58,359 | 69,949 | 82,658 | 95,650 | 109,209 | 122,710 | 136,741 | 148,066 | 161,122 | 173,625 | 185,520 | 196,323 |
| 6,816 | 19,897 | 33,158 | 44,896 | 58,392 | 70,025 | 82,909 | 95,682 | 109,391 | 122,978 | 136,787 | 148,105 | 161,240 | 173,695 | 185,728 | 196,507 |
| 7,140 | 19,910 | 33,264 | 44,942 | 58,461 | 70,061 | 83,068 | 95,711 | 109,312 | 122,968 | 136,841 | 148,269 | 161,316 | 173,777 | 185,812 | 196,527 |
| 7,222 | 20,018 | 33,269 | 45,156 | 58,685 | 70,106 | 83,117 | 95,903 | 109,594 | 123,041 | 136,897 | 148,280 | 161,330 | 173,961 | 186,007 | 196,589 |
| 7,387 | 20,162 | 33,321 | 45,580 | 58,691 | 70,368 | 83,126 | 95,968 | 109,660 | 123,259 | 136,980 | 148,286 | 161,340 | 174,049 | 186,092 | 196,650 |
| 7,475 | 20,199 | 33,573 | 45,719 | 58,810 | 70,374 | 83,346 | 96,276 | 109,689 | 123,314 | 137,006 | 148,347 | 161,347 | 174,136 | 186,151 | 196,748 |
| 7,559 | 20,240 | 33,597 | 45,776 | 58,895 | 70,434 | 83,447 | 96,340 | 109,702 | 123,472 | 137,010 | 148,458 | 161,504 | 174,166 | 186,267 | 196,876 |
| 7,632 | 20,280 | 33,755 | 45,861 | 58,911 | 70,557 | 83,580 | 96,435 | 109,762 | 123,518 | 137,023 | 148,464 | 161,529 | 174,218 | 186,294 | 196,918 |
| 7,655 | 20,394 | 33,853 | 45,868 | 58,942 | 70,595 | 83,644 | 96,461 | 110,009 | 123,648 | 137,084 | 148,755 | 161,561 | 174,292 | 186,439 | 196,936 |
| 7,747 | 20,497 | 33,880 | 45,900 | 59,016 | 70,726 | 83,632 | 96,504 | 110,042 | 125,465 | 137,091 | 148,802 | 161,601 | 174,401 | 186,458 | 197,022 |
| 7,784 | 20,680 | 33,986 | 46,017 | 59,235 | 70,727 | 83,885 | 96,729 | 110,075 | 125,546 | 137,153 | 148,882 | 161,776 | 174,480 | 186,471 | 197,093 |
| 7,994 | 20,719 | 34,089 | 46,123 | 59,286 | 70,788 | 83,904 | 96,812 | 110,213 | 125,642 | 137,290 | 148,920 | 162,048 | 174,496 | 186,570 | 197,202 |
| 8,031 | 20,784 | 34,111 | 46,148 | 59,300 | 70,938 | 84,111 | 96,840 | 110,216 | 125,837 | 137,274 | 149,061 | 162,080 | 174,528 | 186,607 | 197,307 |
| 8,044 | 20,926 | 34,157 | 46,239 | 59,811 | 71,000 | 84,128 | 96,978 | 110,252 | 126,044 | 137,334 | 149,112 | 162,154 | 174,589 | 186,742 | 197,308 |
| 8,047 | 20,932 | 34,214 | 46,325 | 59,471 | 71,408 | 84,317 | 96,982 | 110,330 | 126,418 | 137,602 | 149,119 | 162,206 | 174,590 | 186,844 | 197,332 |
| 8,166 | 20,941 | 34,427 | 46,334 | 59,536 | 71,430 | 84,322 | 97,071 | 110,571 | 126,487 | 137,613 | 149,126 | 162,216 | 174,652 | 186,853 | 197,398 |
| 8,252 | 21,017 | 34,473 | 46,558 | 59,589 | 71,456 | 84,417 | 97,367 | 110,888 | 126,506 | 137,618 | 149,195 | 162,502 | 174,799 | 186,897 | 197,484 |
| 8,258 | 21,040 | 34,499 | 46,576 | 59,841 | 71,632 | 84,664 | 97,669 | 110,893 | 126,582 | 137,924 | 149,316 | 162,547 | 174,818 | 187,070 | 197,499 |
| 8,270 | 21,181 | 34,559 | 46,761 | 59,985 | 71,820 | 84,787 | 97,747 | 111,097 | 126,576 | 137,969 | 149,347 | 162,595 | 174,821 | 187,134 | 197,641 |
| 8,328 | 21,188 | 34,588 | 47,006 | 60,040 | 71,916 | 84,752 | 97,753 | 111,136 | 126,849 | 138,042 | 149,397 | 162,672 | 174,866 | 187,141 | 197,693 |
| 8,414 | 21,205 | 34,602 | 47,225 | 60,100 | 71,938 | 84,792 | 97,761 | 111,204 | 126,852 | 138,083 | 149,579 | 162,806 | 174,895 | 187,157 | 197,704 |
| 8,446 | 21,352 | 34,839 | 47,354 | 60,231 | 71,968 | 84,895 | 97,833 | 111,206 | 127,187 | 138,092 | 149,598 | 162,844 | 174,909 | 187,190 | 197,784 |
| 8,577 | 21,464 | 34,857 | 47,355 | 60,270 | 72,070 | 85,034 | 97,834 | 111,244 | 127,188 | 138,160 | 149,656 | 162,882 | 175,018 | 187,471 | 198,060 |
| 8,800 | 21,696 | 34,898 | 47,378 | 60,312 | 72,075 | 85,040 | 97,898 | 111,309 | 127,267 | 138,187 | 149,836 | 162,890 | 175,076 | 187,489 | 198,116 |
| 8,812 | 21,699 | 34,927 | 47,405 | 60,353 | 72,087 | 85,656 | 98,027 | 111,372 | 127,538 | 138,473 | 149,864 | 162,923 | 175,104 | 187,500 | 198,218 |
| 9,103 | 21,756 | 35,032 | 47,485 | 60,509 | 72,134 | 85,671 | 98,107 | 111,406 | 127,990 | 138,587 | 149,928 | 163,327 | 175,555 | 187,517 | 198,397 |
| 9,171 | 21,769 | 35,123 | 47,992 | 60,606 | 72,308 | 85,837 | 98,144 | 111,492 | 128,070 | 138,612 | 150,159 | 163,354 | 175,561 | 187,622 | 198,528 |
| 9,181 | 21,846 | 35,280 | 48,129 | 60,656 | 72,378 | 85,840 | 98,227 | 111,631 | 128,189 | 138,628 | 150,517 | 163,459 | 175,652 | 187,735 | 198,822 |
| 9,268 | 21,940 | 35,363 | 48,247 | 60,666 | 72,452 | 86,237 | 98,236 | 111,682 | 128,202 | 138,685 | 150,681 | 163,482 | 175,676 | 188,049 | 198,859 |
| 9,747 | 22,161 | 35,410 | 48,408 | 60,751 | 72,645 | 86,259 | 98,352 | 111,764 | 128,216 | 138,691 | 150,782 | 163,617 | 175,707 | 188,134 | 199,048 |
| 10,196 | 22,265 | 35,427 | 48,466 | 60,758 | 72,720 | 86,269 | 98,383 | 111,787 | 128,356 | 138,717 | 150,982 | 163,645 | 175,774 | 188,167 | 199,196 |
| 10,216 | 22,296 | 35,487 | 48,600 | 60,976 | 72,816 | 86,295 | 98,468 | 111,869 | 128,377 | 138,811 | 150,998 | 163,692 | 175,916 | 188,352 | 199,296 |
| 10,285 | 22,301 | 35,444 | 48,659 | 61,151 | 72,903 | 86,428 | 98,505 | 111,921 | 128,427 | 138,817 | 151,016 | 163,728 | 175,925 | 188,357 | 199,304 |
| 10,516 | 22,411 | 35,588 | 48,680 | 61,241 | 73,059 | 86,492 | 98,565 | 112,064 | 128,405 | 138,825 | 151,057 | 163,812 | 176,012 | 188,475 | 199,457 |
| 10,522 | 22,511 | 35,834 | 48,771 | 61,309 | 73,093 | 87,124 | 98,610 | 112,085 | 128,519 | 138,854 | 151,317 | 163,910 | 176,013 | 188,518 | 199,757 |
| 10,563 | 22,585 | 35,980 | 48,947 | 61,333 | 73,348 | 87,161 | 98,634 | 112,090 | 128,535 | 139,001 | 151,369 | 163,912 | 176,780 | 188,675 | 199,833 |
| 10,598 | 22,635 | 35,997 | 49,110 | 61,348 | 73,355 | 87,183 | 98,771 | 112,154 | 128,684 | 139,353 | 151,402 | 164,060 | 176,814 | 188,689 | 199,909 |
| 10,686 | 22,819 | 36,021 | 49,280 | 61,379 | 73,580 | 87,311 | 98,776 | 112,198 | 128,889 | 139,620 | 151,501 | 164,172 | 176,949 | 188,725 | 199,933 |
| 10,879 | 23,058 | 36,038 | 49,382 | 61,676 | 73,685 | 87,333 | 98,796 | 112,250 | 129,044 | 139,918 | 151,566 | 164,373 | 176,996 | 188,771 | |
| 10,918 | 23,121 | 36,072 | 49,505 | 61,813 | 73,818 | 87,696 | 98,817 | 112,447 | 129,099 | 139,945 | 151,655 | 164,449 | 177,012 | 188,796 | |
| 10,971 | 23,371 | 36,062 | 49,700 | 61,928 | 73,948 | 87,713 | 98,824 | 112,471 | 129,450 | 139,946 | 151,728 | 164,740 | 177,133 | 188,815 | |
| 11,053 | 23,375 | 36,320 | 49,791 | 62,029 | 73,995 | 87,777 | 98,865 | 112,614 | 129,601 | 139,948 | 151,742 | 164,781 | 177,464 | 188,868 | |
| 11,356 | 23,474 | 36,441 | 49,875 | 62,031 | 74,284 | 87,907 | 98,961 | 112,624 | 129,668 | 139,966 | 151,910 | 165,051 | 177,514 | 188,877 | |
| 11,385 | 23,591 | 36,470 | 49,888 | 62,109 | 74,355 | 87,988 | 99,208 | 112,796 | 129,699 | 140,020 | 151,957 | 165,084 | 177,641 | 189,015 | |
| 11,488 | 23,688 | 36,601 | 49,903 | 62,294 | 74,360 | 88,018 | 99,657 | 112,848 | 129,724 | 140,349 | 152,095 | 165,144 | 177,858 | 189,205 | |
| 11,588 | 23,864 | 36,642 | 49,926 | 62,315 | 74,392 | 88,120 | 99,961 | 112,873 | 129,753 | 140,488 | 152,471 | 165,192 | 177,931 | 189,226 | |
| 11,734 | 23,991 | 36,728 | 50,194 | 62,443 | 74,498 | 88,335 | 99,974 | 112,899 | 129,760 | 140,534 | 152,564 | 165,279 | 178,040 | 189,341 | |
| 12,055 | 24,223 | 36,936 | 50,197 | 62,470 | 74,498 | 88,578 | 100,228 | 112,956 | 129,828 | 140,549 | 152,596 | 165,390 | 178,210 | 189,424 | |
| 12,066 | 24,246 | 37,142 | 50,267 | 62,515 | 74,619 | 88,591 | 100,415 | 113,072 | 129,831 | 140,666 | 152,883 | 165,399 | 178,459 | 189,520 | |
| 12,069 | 24,253 | 37,443 | 50,327 | 62,676 | 74,711 | 88,644 | 100,435 | 113,118 | 129,846 | 140,824 | 152,894 | 165,428 | 178,482 | 189,616 | |
| 12,205 | 24,423 | 37,529 | 50,341 | 62,847 | 74,820 | 88,651 | 100,480 | 113,206 | 129,974 | 140,924 | 152,922 | 165,454 | 178,548 | 189,651 | |
| 12,434 | 24,580 | 37,707 | 50,368 | 62,939 | 74,843 | 88,674 | 100,596 | 113,231 | 130,029 | 141,001 | 152,945 | 166,681 | 178,739 | 189,698 | |
| 12,444 | 24,644 | 38,046 | 50,449 | 63,080 | 74,885 | 88,929 | 100,637 | 113,310 | 130,114 | 141,117 | 153,087 | 166,732 | 178,734 | 189,875 | |
| 12,615 | 24,678 | 38,232 | 50,453 | 63,077 | 74,901 | 88,976 | 100,677 | 113,392 | 130,229 | 141,161 | 153,057 | 166,804 | 178,789 | 190,020 | |
| 12,711 | 24,679 | 38,253 | 50,671 | 63,169 | 75,130 | 89,094 | 100,714 | 113,636 | 130,497 | 141,235 | 153,084 | 166,831 | 178,867 | 190,124 | |
| 12,750 | 25,048 | 38,586 | 50,711 | 63,304 | 75,209 | 89,207 | 100,881 | 113,838 | 130,528 | 141,384 | 153,206 | 166,854 | 178,951 | 190,147 | |
| 12,929 | 25,079 | 38,644 | 50,749 | 63,499 | 75,585 | 89,450 | 100,990 | 113,865 | 130,655 | 141,422 | 153,604 | 166,979 | 179,023 | 190,254 | |

Said Coupon Bonds so drawn for redemption will be paid on and after said May 1, 1919, at the office of the undersigned Sinking Fund Trustees, No. 23 Wall Street, Borough of Manhattan, City of New York, upon presentation and surrender of said bonds with all coupons maturing on and subsequent to May 1, 1919, at par, together with a premium of ten per cent. of their par value, and the interest accrued to said May 1, 1919.

Dated March 1, 1919.

**J. P. MORGAN & CO.**
**Sinking Fund Trustees**

## NOTICE

On March 1, 1919, Coupon Bonds of previous drawings, bearing the following distinctive numbers, were still unredeemed:

| | | | | | | | | | | | |
|---|---|---|---|---|---|---|---|---|---|---|---|
| 2,946 | 25,100 | 45,649 | 57,425 | 75,147 | 95,837 | 112,782 | 133,264 | 157,482 | 174,947 | 187,999 | 197,383 |
| 7,313 | 26,993 | 46,626 | 57,574 | 75,781 | 95,348 | 113,763 | 133,688 | 158,978 | 175,147 | 188,237 | 198,185 |
| 12,510 | 27,251 | 47,208 | 61,219 | 77,379 | 95,614 | 114,354 | 135,622 | 159,501 | 175,732 | 191,827 | |
| 12,674 | 30,607 | 48,620 | 64,167 | 82,730 | 97,641 | 121,032 | 137,926 | 159,710 | 176,355 | 192,964 | |
| 12,896 | 30,796 | 48,853 | 64,908 | 85,948 | 99,750 | 126,676 | 139,181 | 159,985 | 177,175 | 193,978 | |
| 14,694 | 31,581 | 51,722 | 66,415 | 86,519 | 100,952 | 127,333 | 144,509 | 161,164 | 178,398 | 194,351 | |
| 16,267 | 35,438 | 52,375 | 66,526 | 87,201 | 101,809 | 127,992 | 148,190 | 161,172 | 179,675 | 194,827 | |
| 17,721 | 39,978 | 53,515 | 72,109 | 90,187 | 107,070 | 128,268 | 149,492 | 161,359 | 184,040 | 194,937 | |
| 19,598 | 40,287 | 53,128 | 72,422 | 92,359 | 107,229 | 128,387 | 150,356 | 164,182 | 185,128 | 194,995 | |
| 20,304 | 41,158 | 54,360 | 74,787 | 92,753 | 109,208 | 128,570 | 154,247 | 164,440 | 186,172 | 196,310 | |
| 21,915 | 42,224 | 54,418 | 74,903 | 93,912 | 110,723 | 128,821 | 156,506 | 171,894 | 186,173 | 196,661 | |
| 23,264 | 42,263 | 54,736 | 75,080 | 94,782 | 110,772 | 129,060 | 156,657 | 172,829 | 187,150 | 197,455 | |

**J. P. MORGAN & CO.**
**Sinking Fund Trustees**

FINANCIAL NOTICES.

TO THE HOLDERS OF FIRST MORTGAGE 6% GOLD BONDS OF PENSACOLA HOTEL COMPANY DUE JANUARY 1, 1929:

The undersigned, successor trustee under the mortgage given to secure the above described issue of bonds, desires under authority of said mortgage, to expend the sum of Five thousand fory-nine dollars and seventeen cents ($5,049.17) in the purchase of bonds of said issue, provided such purchase can in its opinion now be made advantageously.

Sealed offers of said bonds may be sent to the office of the undersigned, Trust Department, 60 Broadway, New York City, on or before April 29th, 1919, at twelve o'clock noon.

Bonds accepted must be delivered on April 30th or security furnished that day, if required, that delivery will be made within ten days. The right is reserved by the undersigned to reject any and all offers.

COLUMBIA TRUST COMPANY, Trustee.
By GEORGE E. WARREN, Vice-President.
Dated, New York, April 1st, 1919.

FINANCIAL NOTICES.

WEST KENTUCKY COAL COMPANY
First Mortgage Five Per Cent. Thirty-Year Gold Bonds

The Equitable Trust Company of New York, successor by merger to The Trust Company of America, as Trustee under the mortgage of the West Kentucky Coal Company, dated July 1st, 1905, hereby invites proposals for the sale to it, under the provisions of said mortgage, of as many bonds secured thereby as will exhaust the sum of Thirty-six Thousand, Nine Hundred Ninety-six Dollars and Sixty-four Cents ($36,996.64) at a price not to exceed 105 per cent. and accrued interest; bonds to be presented for payment on July 1st, 1919. Sealed proposals will be opened at the office of The Equitable Trust Company of New York, No. 37 Wall Street, New York City, at 12 o'clock noon, April 30th, 1919, and should be endorsed "Proposals for the Sinking Fund of the West Kentucky Coal Company." The right is reserved to reject any and all tenders.

Dated, New York, N. Y., April 8, 1919.
THE EQUITABLE TRUST COMPANY OF NEW YORK, Successor Trustee.
By Lyman Rhoades, Vice-President.

DIVIDENDS.

The Cresson Consolidated Gold Mining & Milling Co.

DISTRIBUTION NO. 79.
Amount, $122,000.00. Total amount to date, $7,643,162.50.

Notice is hereby given that a distribution of ten (10) cents per share has been ordered paid from funds received from the sale of ore reserves acquired prior to March 1, 1913, upon all outstanding stock of The Cresson Consolidated Gold Mining & Milling Co., payable May 10, to stockholders of record April 30th, 1919.

By order of the Board of Directors.
ADOLPH ZANG, Secretary.

MEETINGS AND ELECTIONS.

Illinois Central Railroad Company.

Notice is hereby given that the Annual Meeting of the Stockholders of the Illinois Central Railroad Company, for the election of Directors and the transaction of other business, will be held at the General Office of the Company in Central Station, Chicago, Illinois, on Wednesday, the 16th day of April, 1919, at 11 o'clock in the forenoon.

DAVID R. BURBANK, Secretary.
New York, April 3, 1919.

## DUTCH SHIPS COST $3,200,000 A MONTH

### Terms On Which This Government Requisitioned Them Considered Favorable to Holland.

WASHINGTON, April 14.—When the American Government took over approximately 400,000 dead-weight tons of Dutch shipping, more than a year ago, it contracted to pay the Netherlands Government 35 shillings a ton monthly rental at a definite rate of exchange. The figure was disclosed today for the first time. It equals a little more than $8 a dead-weight ton, or more than $3,200,000 a month. The United States agreed also to pay the full value of each ship destroyed and an assessed amount for damaged ships.

All of these ships have now been ordered turned back to the owners as soon as repairs can be made to put them in as good condition as when they were taken over. None has been surrendered yet, but eight or nine probably will be turned back this month.

The contract by which the requisitioned ships were taken over was regarded here as very favorable to the Dutch owners, as the rate of compensation was based on the high freights prevailing during the war and the American Government assumed all war risks of damage or loss. Furthermore, the ships were kept constantly in operation, with no losses from idle time.

## PHILADELPHIA WOOL SALE.

### Better Grades Are Taken Up While Poorer Ones Are Withdrawn.

*Special to The New York Times.*

PHILADELPHIA, April 14.—Some of the carpet wools offered at today's Government auction, the first of Series 14, brought higher prices than was evidenced at a similar sale held in this city three weeks ago. Today's sale, which was held at the Manufacturers' Club, was considered a fairly good one, and bidding was confined to a few buyers.

High prices, wanted by the Government for some stock, restricted buying at times, but it was said that the lack of purchasing which was noticeable at intervals throughout the sale was not because of poor stock. Some of the buyers, however, said that the desirable grades of wool offered were quickly taken and brought good prices, and that the stock that was withdrawn was of poor quality.

While there were 103 lots of wool withdrawn out of 219 that were offered those that were withdrawn consisted of small quantities. This was shown by the fact that of the total offerings of 3,600,000 pounds of greasy carpet wool and 1,300,000 pounds of scoured carpet wool 60½ per cent. was sold, 1,962,600 pounds being withdrawn.

S. Sanford & Sons purchased the largest quantity of stock, taking 983,672 pounds. Other buyers were the Hartford-Bigelow Carpet Company, 665,000 pounds; Alexander Smith & Sons' Carpet Company, 301,014 pounds; Charles J. Webb & Co., 301,014 pounds, and William D. Oelbermann & Co., 109,435 pounds.

The present series will continue tomorrow with a sale of clothing wools. Offerings at that time will be about 900,000 pounds domestic fleeces, 1,900,000 pounds territories, and about 700,000 pounds of Texas and California wool. The auctions will also be held Wednesday and Thursday.

## STRIKE GRIPS LIMERICK.

### City Paralyzed by Unions in Protest Against Martial Law.

LIMERICK, April 14, (Associated Press.)—This city awoke today to find in full effect a general strike called by the trades unions as a protest against martial law in the Limerick military area. The gas and electric supplies were cut off at 2 o'clock in the morning, and no factories or stores opened, even the drug stores having their blinds drawn. Food supplies ceased coming into the city, the farmers refusing to take out military permits to enter Limerick.

There have been no disorders. Several processions were cheered loudly. The military area has been extended to include the district north of the River Shannon.

It was reported that the railway men had given notice that they would strike in forty-eight hours unless the order for martial law were rescinded. A railway strike would isolate the city completely, as public automobiles are not operating because of the strike. The only transport would be by jaunting car, the hiring priceo f which already has begun to advance.

## FINANCIAL NOTES.

George B. Gibbons & Co. are offering an issue of $100,000 Cattaraugus, N. Y., School bonds. The bonds mature serially, 1920 to 1929.

Imbrie & Co. have underwritten an issue of $1,000,000, Cincinnati Abbatoir Company, 7 per cent. gold notes. The sinking fund on the new issue provides for the deposit of adequate amounts from 1920 to 1928 for retirement of the notes.

Liggett & Drexel are offering $400,000 Alabama Water Company five-year 7 per cent. notes dated Jan. 1, 1919. They are callable on any interest date at 102½, during the first year, and at ½ per cent. less in each succeeding year.

Hollister, Lyon & Walton are offering the unsubscribed balance of 70,000 shares of the capital stock of the Continental Petroleum Company of Bristow, Okla.

Vice Admiral William S. Sims will be one of the speakers at the monthly luncheon of the Bond Club, which will be held at the Bankers' Club tomorrow. Others who will address the club are Dwight W. Morrow of J. P. Morgan & Co. and Governor Benjamin Strong of the Federal Reserve Bank.

The Franklin Trust Company will open an uptown branch at Madison Avenue and Fortieth Street today. Philip G. Birckhead will be manager of the branch.

## MINING STOCK QUOTATIONS.

SAN FRANCISCO.

| | | | |
|---|---|---|---|
| Alto | .02 | Mexican | .25 |
| Andes | .13 | Occidental | .40 |
| Best & Belcher | .09 | Ophir | .52 |
| Bullion | .01 | Overman | .01 |
| Caledonia | .12 | Potosi | .04 |
| Chollar | .04 | Savage | .12 |
| Con. Imperial | .01 | Seg. Belcher | .07 |
| Con. Virginia | .07 | Sierra Nevada | .16 |
| Gould & Curry | .05 | Union Con. | .20 |
| Hale & Norcross | .15 | Mexican dollars | .77½ |
| Jacket | .05 | | |

| | | | |
|---|---|---|---|
| TONOPAH. | | Revert | .18 |
| Belmont | 3.20 | Rosetta | .31 |
| Cash Boy | .10 | Silver Divide | .23 |
| Halifax | .17 | Silver King | .24 |
| Jim Butler | .40 | Sutherland | .34 |
| McNamara | .70 | Syndicate | .15 |
| Midway | .55 | Tonopah Divide | 9.80 |
| Mizpah | .16 | Tonop. Dividend | .46 |
| Monarch Pitts | .08 | Trilby | .43 |
| Montana | .20 | Victory | .30 |
| North Star | .08 | GOLDFIELD. | |
| Rescue | .11 | Atlanta | .05 |
| Tonopah Exten. | 2.20 | Blue Bull | .03 |
| Tonopah 76 | .10 | Booth | .30 |
| West End | 1.70 | Crackerjack | .05 |
| West Tonopah | .20 | Florence | .35 |
| Divide Allied | .14 | Goldfield Cons. | .16 |
| Annex | .14 | Goldfield Merger | .05 |
| Alto | .35 | Great Bend | .03 |
| Belcher | .30 | Jumbo Extension | .13 |
| Ben Hur | .11 | Kewanas | .05 |
| Brougher | 1.70 | Lone Star | .10 |
| Consolidated | .44 | Red Hills | .04 |
| East Divide | .32 | Silver Pick | .09 |
| Extension | .85 | Spearhead | .13 |
| Gold Reef | .55 | OTHER DISTRICTS. | |
| Gold Wedge | .15 | Como | .45 |
| Gold Zone | 1.02¼ | Manhattan Cons. | .07 |
| Grimes | .29 | Mayflower | .08 |
| Hasbrouck | .58 | Mustang | .04 |
| High Divide | .22 | Nevada Hills | .03 |
| Junior | .13 | Packard | .23 |
| Keystone | .14 | Rochester | .20 |
| Mohawk | .24 | Round Mountain | .38 |
| North Divide | .08 | United Eastern | 5.00 |
| Reno | .13 | White Caps | .20 |

COLORADO SPRINGS.

| | Bid. | Asked. | | Bid. | Asked. |
|---|---|---|---|---|---|
| Cresson | 4¼ | 5¼ | Isabella | 5 | 5⅜ |
| Dr. J'pot | 4¼ | 4½ | McKinney | 6 | 9 |
| Elkton | 5⅝ | 6¼ | Portland | 93 | 100 |
| El Paso | 15 | 30 | U. Gold M. | 19⅝ | 20¼ |
| Golden C. | 188 | 191 | Vindicator | 38 | 40 |
| Granite | 15 | | Rose Nicol | 9¼ | 12 |

MEETINGS AND ELECTIONS.

NATIONAL LEAD COMPANY.

The Annual Meeting of Stockholders of National Lead Company will be held at the office of the Company, No. 1 Exchange Place, Jersey City, N. J., on Thursday, April 17, 1919, at twelve o'clock noon, for the election of Directors in place of those whose terms then expire, and for such other business as may come before the meeting.

By order of Board of Directors.
CHARLES DAVISON, Secretary.

ANNUAL MEETING OF STOCKHOLDERS of the UNITED STATES CREMATION COMPANY (Limited) will be held at the office of the Company, MIDDLE VILLAGE, N. Y., on Monday, May 5th, 1919, for the election of Directors and the transaction of such other business as may be brought before the meeting, at 12 M. The Polls will continue open for one hour thereafter.
EDWARD H. BERENDSOHN, Secretary.

LEGAL NOTICES.

REORGANIZATION
of
BAY STATE STREET RAILWAY COMPANY
and
MASSACHUSETTS ELECTRIC COMPANIES
PLAN AND AGREEMENT
DATED MARCH, 3, 1919
AS AMENDED.

TO CREDITORS OF BAY STATE STREET RAILWAY COMPANY WHO HAVE PRESENTED, OR SHALL PRESENT, THEIR CLAIMS IN ACCORDANCE WITH THE PROVISIONS OF THE DECREE OF MARCH 11, 1919:

Notice is hereby given that creditors of Bay State Street Railway Company, who on the eleventh day of March, 1919, had presented, or who thereafter have presented or shall present, their claims in accordance with the provisions of Article Thirteenth of the decree entered on that date in the District Court of the United States for the District of Massachusetts in the Consolidated Cause, entitled The Archibald McNeil & Sons Company v. Bay State Street Railway Company, In Equity, No. 834, and who have claims subordinate in lien and inferior in equity to the Refunding First Mortgage, dated July 1, 1904, from Boston & Northern Street Railway Company to Adams Trust Company (American Trust Company, successor,) or to the Refunding First Mortgage dated July 1, 1904, from Old Colony Street Railway Company to Old Colony Trust Company, may, subject to such regulations and requirements not inconsistent with the provisions of said decree as the Reorganization Managers from time to time shall establish, participate in said plan and agreement by filing with Old Colony Trust Company, Boston, Mass., Depositary for that purpose, on or before April 18, 1919, or, in case of creditors who shall hereafter present their claims as aforesaid, within seven days after such presentation, a written declaration of their desire to participate in said plan and agreement accompanied by such data, information and assignments of their claims as shall be required by the Reorganization Managers, all in such form as shall be required by the Reorganization Managers, and upon the filing of such written declaration and other papers shall receive therefor certificates of deposit of said Depositary in form approved by the Reorganization Managers, upon the acceptance of which they shall be entitled to participate in and shall be bound by the provisions of such plan and agreement, subject, however, to the right of the Reorganization Managers in their discretion at any time, either before or after the acceptance of the assignment of any such claim or the issue of certificates of deposit in respect thereof, to require that such claim be judicially established or determined by arbitration as a condition precedent to participation or to further participation in said plan and agreement. No rights under such plan and agreement shall accrue in respect of any such claims unless so deposited. If any such claim is non-assignable, the holder thereof may, nevertheless, participate in said plan and agreement in the manner aforesaid, substituting for an assignment of the claim such other documents in respect thereof as the Reorganization Managers shall require.

For further information reference is made to said plan and agreement, particularly at pages 15 and 21. A copy of said plan and agreement will be sent upon application to the Old Colony Trust Company, Boston, Mass., Depositary.

LEE, HIGGINSON & COMPANY,
Reorganization Managers,
44 State St., Boston, Mass.

REORGANIZATION
of
BAY STATE STREET RAILWAY COMPANY
and
MASSACHUSETTS ELECTRIC COMPANIES
PLAN AND AGREEMENT
DATED MARCH 3, 1919.
AS AMENDED.

TO HOLDERS OF CLAIMS AGAINST BAY STATE STREET RAILWAY COMPANY AND AGAINST MASSACHUSETTS ELECTRIC COMPANIES:

Notice is hereby given that any person having a claim against Bay State Street Railway Company or against Massachusetts Electric Companies, other than in respect of securities specified in the above-mentioned plan and agreement of reorganization, may participate in said plan and agreement by filing with Old Colony Trust Company, Boston, Mass., Depositary for that purpose, ON OR BEFORE APRIL 18, 1919, a written declaration of his desire to participate in said plan and agreement, accompanied by such data, information and assignments of his claim as shall be required by the Reorganization Managers, all in such form as shall be required by the Reorganization Managers, and upon the filing of such written declaration and other papers shall receive therefor a certificate of deposit of said Depositary in form approved by the Reorganization Managers, upon the acceptance of which he shall be entitled to participate in and shall be bound by the provisions of such plan and agreement, subject, however, to the right of the Reorganization Managers in their discretion at any time, either before or after the acceptance of the assignment of any such claim or the issue of a certificate of deposit in respect thereof, to require that such claim be judicially established or determined by arbitration as a condition precedent to participation or to further participation in said plan and agreement. No rights under said plan and agreement shall accrue in respect of any such claims unless so deposited. If any such claim is non-assignable, the holder thereof may, nevertheless, participate in said plan and agreement in the manner aforesaid, substituting for an assignment of the claim such other documents in respect thereof as the Reorganization Managers shall require.

For further information reference is made to said plan and agreement, particularly at pages 15 and 21. A copy of said plan and agreement will be sent to you upon application to the Old Colony Trust Company, Boston, Mass., Depositary.

LEE, HIGGINSON & COMPANY,
REORGANIZATION MANAGERS,
44 State Street, Boston, Mass.

LEGAL NOTICES.

NOTICE TO CREDITORS—BY ORDER OF George Addington, Albany County Judge and Acting Surrogate.

Notice is hereby given, according to law to all persons having claims or demands against James C. Farrell, late of the city of Albany, in said county, deceased, that they are required to exhibit the same, with the vouchers in support thereof, to the subscriber, the executrix of the last Will and Testament of said deceased, at her place of transacting business as such executrix at the law offices of Charles J. Tobin, No. 95 State Street, in the city of Albany, New York, on or before the 20th day of July next.

Dated, Albany, N. Y., this 13th day of January, A. D. 1919.

MARGARET BRADY FARRELL, Executrix.
CHARLES J. TOBIN, Attorney for Executrix, 95 State Street, Albany, N. Y.

The Clark School for Concentration
A SCHOOL WHERE RECORDS ARE MADE
Boarding and Day Pupils
The Principal will be at the Main Office (Girls' School) from 12 to 2 P. M. and from 4 to 6 P. M. daily to interview parents. Phone Columbus 744.
Boys' School, 72d St. & West End Ave. Girls' School, 301 West 72d St.
CATALOG ON REQUEST

BERLITZ SCHOOL
Languages Manhattan: 28-30 West 34th Street Brooklyn: 218 Livingston Street
TERMS MAY BE BEGUN AT ANY TIME
During June, July and August Lessons will be given on the Jersey Coast. Hours may be reserved at any Berlitz School.

The Brown School of Tutoring
241 West 75th St. Phone Col. 8894
Founded 1906. Rapid and thorough preparation for examinations. Both sexes any age. Begin any time. Pupils taught HOW TO STUDY.
"A School With an Atmosphere of Work."

JUNIOR PLATTSBURG
Lake Champlain, N. Y.—Motion pictures of the training activities of more than 800 cadets in the two 1918 camps are shown daily from five to six at Junior Plattsburg Office, 9 East 45th St., New York City.

Public Speaking
Join class Wednesday, April 16, 8:15 P. M.
Walter Robinson,
Carnegie Hall, 56th St. and 7th Av.

LANGUAGE INSTITUTE
NEW COMMERCIAL COURSES in Spanish and French, 5:15. Elementary classes, 5:15-6:15.
154 Nassau St. A-top Tribune Bldg. Opp. City Hall

THE HART TUTORING SCHOOL,
251 West 75th St. Tel. Columbus 9860.
Tutoring in all branches. Two years' work in one. Pupils admitted at any time. Entrance by certificate to leading colleges.

SPANISH PROF. GONZALEZ, A. B. 228 Central Building, 25 W. 43d St.

BALLARD SCHOOL
Increases earning power of women — Business courses Languages, Nursing, Dressmaking, Millinery, Cookery, Arts, Handcrafts.
Central Y. W. C. A., Lex. Ave. & 53d St.

FRENCH, SPANISH, ITALIAN, ETC.
Learn by phonographic disc records and Rosenthal's Practical Linguistry. Booklet free. LANGUAGE PHONE METHOD, 907 Putnam Bldg., 2 W. 45th St., near 5th Av.

THE U. S. SECRETARIAL SCHOOL
542-544 Fifth Ave. (45th St.) Oldest and preeminently the most successful. Prepares for and obtains excellent positions. Write for catalog T. Prof. Meagher, M. A., Director.

ESTIMATING
New York is today facing the *biggest building boom* in history.
There is a real demand for those who understand *estimating*, blue print reading and practical shop mathematics.
Learn these at the East Side Y. M. C. A. and fit yourself for a paying position. Short course; individual instruction. Call, write or telephone for visitor's pass.
Y. M. C. A.
School of Drafting
157 East 86th St. Tel. Lenox 6051

Accountancy
Opening Lecture
Wednesday, Apr. 16, 8 P. M.
"Accountancy in New-Era Organization."
By Homer S. Pace, C. P. A.
You are invited to attend this lecture without obligation. Write, or telephone Cortlandt 1465 for further information.
Pace Institute
30 Church Street, New York

PRATT SCHOOL, 62 West 45th St. Secretarial training, individual instruction; advanced registration and references required. Must be over 16 years old. All year.

REMINGTON SECRETARIAL COURSE, also Shorthand, Touch Typewriting, Bookkeeping, and Telegraphy taught individually Day and Eve. 1931 B'way, cor. 65th.

HOME STUDY for Business and Secretaryships. Individual help at school when needed. THE EMERSON INSTITUTE, 334 Fifth Avenue.

SPANISH, commercial, conversational instruction; rapid method; native teachers; Spanish, Portuguese, French translations. N. Y. School of Languages, 1,416 Broadway.

TUTOR wants to coach pupils in mathematics, history, and business methods. For terms address L. Kane, 321 Stuyvesant Av., Brooklyn.

Learn LANGUAGES once forever ? at BUCCINI SCHOOL, 220 W. 59th. Est. 1908

KIMBALL SCHOOL, 118 W. 14th St. Stenography, bookkeeping. Secretarial courses. Civil Service. Day and evening. Booklet.

BRONX COMMERCIAL SCHOOL, 330 Westchester Ave. Shorthand, Bookkeeping. Day, night. Catalog.

FRENCH taught by young Parisian lady; conversational method. Private and class lessons. 687 Lexington Av.

FREE CATALOG OF ALL CAMPS (Boys' or Girls') SCHOOLS in U. S. Apply 1012 Times Bldg., or phone Bryant 8980.

INSTRUCTION—Dancing.

33 W. 44th St. Vanderbilt 4674. Est. 1904
MANSFIELD STUDIOS
All dances taught. Strictly private lessons, not a public dance hall. Entire time devoted to teaching. All step and classic dances taught private and class by professional artists. Children's Ballet Class.

MODERN SOCIETY DANCING
taught by refined young lady. Hours 9 to 9. Classes in the evening. Doris J. Durling, 55 West 46th St. Telephone Bryant 3025.

LOUISE MORGAN
Artistic and Modern Dancing
208 W. 59th St. Phone 3116 Circle.

INSTRUCTION—Swimming.

BE A DUCK!
There is real fun and fine exercise in being a good, all-round swimmer. You needn't be a "shallow-water splasher" or a "near-swimmer," for our Scientific Method of Teaching can make you a duck in the water. Start your course NOW!
Individual instruction, tiled pools, filtered water continuously changing; private dressing rooms; maid service, electric hair driers for women. Call or write for Booklet T.
DALTON SWIMMING SCHOOL
308 West 59 St. 19 West 44 St.

NEW YORK.

SHARON SPRINGS, N. Y.
Pavilion Hotel and Cottages
Opens June 26. White Sulphur Springs and Bathing Establishment opens May 1. Folders sent on application.
THE ANNEX, Adjoining the Famous Baths, Opens May 1 and will remain open all year.
J. H. GARDNER & SON.
W. H. CRAIG, Lessee.

Briarcliff Lodge,
BRIARCLIFF MANOR, N. Y.
Opens April 19.

Mountain House, Valhalla, Westchester Co., N. Y.; city comforts; country sports; private baths; 45 minutes from 42d St.; $12 up. Capacity 150. Phone 1165 White Plains.

MONROE, N. Y.—"THE LAKE REGION." Hotels, furnished houses, bungalows, $300 up. Booklet on request from Board of Trade.

NEW JERSEY.

MAJESTIC
Ocean Grove, N. J. Directly on ocean front. Now open. CLEMENT & CLEMENT.

LONG BRANCH, N. J.
Rent your cottage NOW. Address Marshall Woolley, Mayor, Long Branch, N. J.

NEW JERSEY—Atlantic City.

HOTEL CHELSEA
Occupying entire block of ocean front, in the fashionable Chelsea section; 300 bed chambers with private baths, (fresh and sea water.) High class orchestra, cafe, grill, &c. French chefs. Golf privileges. Autos meet trains. Booklet. Open all year.
J. B. THOMPSON & CO.

ST. CHARLES HOTEL
ON THE OCEAN FRONT
Eleven stories of real comfort with an environment of distinct refinement without extravagance
AMERICAN PLAN. ALWAYS OPEN
LITERATURE AND TERMS MAILED
Wm. A. Leech Mgr.

ALAMAC HOTEL
FIREPROOF
OCEAN FRONT IN THE HEART OF ATLANTIC CITY
AMERICAN AND EUROPEAN PLANS

ROYAL PALACE
HOTEL AND COTTAGES
on the beach ATLANTIC CITY, N. J.
Concerts Afternoons and Evenings
NEAR ALL PIERS AND AMUSEMENTS
Capacity 600. Diet Kitchen.
Open All Year S. Henstein, Pres.

The Only Ice Skating Show in New York
featuring the
WORLD'S GREATEST ICE SKATERS and ICE BALLET
The 1919 Edition of the
VICTORY REVUE
IN THE
GOLDEN GLADES
4th FLOOR
Thomas Healy's
Broadway and 66th Street
Tel. Columbus 9900

'Bellak' SYSTEM OF SELECT HOTELS
RESIDENCE for WOMEN
Modern, homelike, accessible. Room and meals, $17 weekly up. Room with bath, meals, $24 wkly up. HOTEL
RUTLEDGE
Lexington Av. at 30th St.
Also desirable accommodations of rooms without meals $1.50 day up.
Nobleton 126 West 73d St. Tel. Columbus 4500
2 and 3 Room Apartments, $100 up. Breakfast & dinner optional, $10 weekly.
Calumet 340 West 57th St. Tel. Columbus 1628
2 to 4 Room Apartments, $85 Monthly Up. Wide Park St. Central location. Residential, quiet, select.
Ashton 93d St. at Madison Tel. Lenox 272.
High class apartment hotel. Furnished rooms, with & without baths. Also apartments. Extraordinary values.

Hotel THERESA
7th Ave., 124th to 125th St.
One block from "L" and Subway Sta. Trolley and bus lines at door.
A Refined Family and Transient Fireproof Hotel
ALL OUTSIDE ROOMS. ATTRACTIVE ACCOMMODATIONS AT MODERATE RATES
Dining Room At Top of Building
Special Table d'Hote or A La Carte Meals
Tel. 7600 Morningside.
R. P. LEUBE, Manager

Leases Are Not Required
—BUT—
REFERENCES ARE.
Newly Furnished Suites,
Of Two, Three, Four, Five, and Six Rooms
FROM $75 TO $180 A MONTH
With or without kitchens. Maid service, gas, electricity, kitchen equipment, &c., included.
In the heart of the best residential section of New York City.
RESTAURANT OF QUALITY.
Hotel Schuyler Arms
307-311 West 98th St.
Subway to 96th. Two Blocks Up and One Block West.

HOTEL NEWTON
2528 Broadway, bet. 94th & 95th Sts.
SUBWAY EXPRESS AT 96TH ST.
RATES: Single, $1.50 to $4.00 a day. Double, $2.00 to $5.00 a day.
Phone 3924 Riverside

Hotel Wellington
55th & 56th Sts. at 7th Ave.
FINEST LOCATION IN CITY.
A few very desirable suites of 2 and 3 Rooms at permanent or transient rates.
Under Knott Management.
S. M. EATON, Manager.

THE HOUSE OF SUNSHINE
HOTEL HAMILTON
73D STREET
bet. Col. Ave. and Broadway
An ideal family hotel situated in a refined section, catering to a select clientele. All the comforts of a private home without housekeeping cares. Apartments Available for Immediate or Fall Rental.

Hotel Van Rensselaer
11th St., Near 5th Av.
In a quiet, select, convenient neighborhood
Under Knott Management.
We have a few Suites of two rooms and bath that can be had at a very reasonable rental for the summer months. European and American plan.
JOHN HARRIS, Manager.

Hotel Bretton Hall
Broadway, 85th to 86th St.
Subway station at 86th St. corner.
NEW YORK
Largest and Most Attractive Midtown Hotel. Convenient to All Shops and Theatres.
TRANSIENT RATES
For Either One or Two Persons.
Room and Private Bath, $3 to $5 Per Day
Parlor, Bedroom, Bath, $5 to $8 Per Day
RESTAURANT OF HIGHEST STANDARD AT ATTRACTIVE PRICES

HOTEL SAN REMO
A House with a Distinctive Atmosphere.
Central Park West 74th-75th Streets
Overlooking Central Park's most picturesque lake. Appealingly attractive to transient and residential patronage. Phone, Columbus 6700.
Desirable Suites Available for Immediate or Fall Rental.
Ownership Management,
Edmund M. Brennan.

Luchow's
14th Street, near Fourth Ave.

HOTELS—OUT OF THE CITY.

when in SPRINGFIELD, Mass., go to newest highest class Hotel Bridgway
Quiet, Airy Rooms. Choicest Food. Right Prices.

MALLOW'S
THE PIG'N WHISTLE INN
BROWN'S MILLS-IN-THE-PINES, NEW JERSEY
NEW YORK OFFICE: 509-510, TIMES BUILDING. PHONE BRYANT 1130
A wonderfully restful place in the pines. Modern in every way. Large grounds, boating, bathing, fishing, golf, tennis, and excellent food. Two and one-half miles from Camp Dix. Make your reservations at the New York Office. Rates: European plan, $2.00 to $3.50, without bath; $3.50 to $5.00 with bath. American plan, $5.00 to $8.00 per day.
DELIGHTFUL HOSTESS HOUSE FOR GIRLS, $1.50 PER DAY; $10.00 PER WEEK. HOSTESS IN CHARGE. BUS FROM CAMP DIX STATION.
CALL OR PHONE NEW YORK OFFICE FOR FULL PARTICULARS.

The Breakers
Atlantic City's Newest Fireproof Hotel
Ocean Front. Unusually attractive during Winter and early Spring Seasons. Luxurious lobbies and beautifully furnished Sun Parlors thoroughly heated. Charming afternoon musicales and evening concerts. Garage.
AMERICAN and EUROPEAN PLANS

HOTEL BLACKSTONE
Virginia ave. and the beach, overlooking the Steel Pier. Capacity 500. Every service, comfort and enjoyment. Sea water baths. Tonic baths department attached. American and European plans. Auto bus at trains. Entirely new management.
I. C. WOODFORD, Proprietor.

Marlborough-Blenheim
THE LEADING RESORT HOUSE OF THE WORLD
ATLANTIC CITY, N. J.
"THE NATION'S HEALTH SHOP"
HEALTH IS EFFICIENCY
A Germicide Climate and Clean Streets
No Dust. No Dirt. Innumerable Outdoor Recreations and Indoor Entertainments
Ownership Management Josiah White & Sons Co.

THE WILTSHIRE
Virginia Ave. and Beach. Ocean view. Capacity 350. Private baths, running water in rooms, elevator, etc. Amer. plan—$3.50 up daily, special weekly. Booklet. SAMUEL ELLIS.

NEW CLARION Kentucky Av. & Boardwalk. Open all year. Garage. Booklet. S. K. BONIFACE.

PHILLIPS HOUSE.
Massachusetts Ave., near Beach. F. P. PHILLIPS.

NEW JERSEY—Asbury Park.

BARTLETT INN
LAKEWOOD, NEW JERSEY
Write for Beautifully Illustrated Booklet.

THE MADISON Asbury Park, N. J.
Overlooking ocean and Sunset Lake; steam heat. F. Dodman Hawk.

NEW ENGLAND.

Edgewood Inn
Greenwich, Conn.
45 minutes from Grand Central Station
Under management of MISSES GILLAN & EDWARDS.
OPENS MAY 17TH
N. Y. OFFICE—HEWITT STUDIO, 536 5th Ave. Hours 1 to 5. Tel. Vanderbilt 7057.

Booking Office
THE BALSAMS
Dixville Notch, N. H.
In the Northern White Mountains.
NOW OPEN AT
8 West 40th St.,
New York City.
Telephone Vanderbilt 2296.

The Prospect House & Cottages,
ON LAKE BOMOSEEN, VT.
Largest and most beautiful lake in Vt. Fine fishing, boating, tennis, baseball, dancing. Garage. Fresh milk and vegetables from own farm. Booklet.
E. A. ELLIS, Mgr.

PENNSYLVANIA.

GALEN HALL
WERNERSVILLE, PA.
NOW OPEN
BATHS—MUSIC
GOLF—GARAGE

WASHINGTON, D. C.

Burlington Hotel
431 Rooms with Bath, $2.50 to $5.00
WASHINGTON, D. C.

# CALENDARS AND DECISIONS

CASES WILL BE CALLED IN THE ORDER GIVEN BELOW.
(<) This character means *versus* or *against*.

### FEDERAL.
**Supreme Court.**

WASHINGTON, April 14.—

29.—Original. Ex parte in matter of F. A. Wagner, &c., et al., pets.—Rule discharged and petition dismissed.

238.—South. Pac. Co., plain., v. the State of Arizona.—Judgment affirmed, with costs.

264.—D. F. Houston, A. D. Melvin, and J. J. Brougham, aplts., v. St. Louis Independent Packing Co.—Decree reversed and causes remanded.

278.—D. F. Moore, aplt., v. U. S.—Judgment affirmed.

291.—Hartford Life Ins. Co., pet., v. N. M. Johnson.—Dismissed for want of jurisdiction.

91.—A. D. Barbour, plain., v. the State of Georgia—Judgment affirmed, with costs.

275.—J. E. Hathaway & Co., aplts., v. U. S.—Judgment affirmed.

234—Citizens Bank of Michigan City, Ind., plain., v. M. Opperman.—Dismissed for want of jurisdiction.

201—U. S., aplt., v. the Atchison, Topeka & S. F. Ry. Co.—Judgment reversed, and cause remande with direction to dismiss the petition.

119—Corn Products Refining Co., plain., v. V. C. Eddy et al.—Judgment affirmed, with costs.

200—U. S., aplt., v. R. A. Laughlin.—Judgment affirmed.

159—Chicago & Northwestern Ry. Co., plain. v. A. C. Ochs, doing business in the name of A. C. Ochs Brick and Tile Co.—Judgment affirmed, with costs.

204—Lake Erie & West. Rd. Co., plain., v. the State Public Utilities Commission of Illinois, ex rel. J. S. Cameron.—Judgment affirmed, with costs.

268—The Board of Public Utility Commissioners, aplt. and plain., v. Compania General de Tabacos de Filipinas.—Judgment reversed, and cause remanded with direction that cause be dismissed, without costs to either party.

177—Standard Oil Co., plain., v. H. T. Graves et al.—Judgment reversed, with costs, and cause remanded for further proceedings not inconsistent with the opinion of this court.

417—D. G. McKinley and J. L. Bray, plain., v. U. S.—Judgment affirmed.

715—The Columbus Ry., Power and Light Co., aplt., v. the City of Columbus, Ohio, et al.—Decree affirmed, with costs.

739—I. Tucker Burr et al.; partners, &c., aplts., v. the City of Columbus, Ohio, et al.—Decree affirmed, with costs.

158—The Delaware, Lackawanna & West. Rd. Co., aplt., v. U. S.—Judgment affirmed.

408—The U. S. plain. v. H. Gudger.—Judgment affirmed.

141—A. D. Matters aplt., v. M. Ryan.—Decree reversed and cause remanded, with directions to dismiss the writ of habeas corpus.

27—Oroginal. Ex parte in the matter of W. F. Hurgings, pat.—Ordered that petitioner be discharged from custody.

The Chief Justice also announced the following orders of the court:

704—R. E. Ogden, Sheriff of Allen Parish, La., plain., v. A. V. Coco, Attorney General of Louisiana.—Per curiam. Dismissed for want of jurisdiction.

175—The Denver & Rio Grande Rd. Co., plain., v. J. R. Baird.—Per curiam. Dismissed for want of jurisdiction.

Original—Ex parte in matter of J. A. Tracy, pet.—Motion for leave to file petition for writ of habeas corpus denied.

924—G. D. Horning, pet., v. the District of Columbia.—Petition for writ of certiorari to Court of Appeals of the District of Columbia granted.

943—T. M. Duche & Sons, Ltd., v. American schooner John Hwohy, &c.—Petition for writ of cert. to Third Circuit granted.

835.—St. Louis, Iron Mtn. & Southern Ry. Co. plain., v. H. T. True, Jr.—Petition for writ of cert. to Supreme Court of Oklahoma, denied.

888.—S. A. Hewett, pet., v. The State of Washington.—Petition for writ of cert. to Washington Supreme Court denied.

890.—E. Davis (nee Hutton,) pet., v. A. R. Thompson et al.—Petition for writ of cert. to Supreme Court of Oklahoma denied.

906.—C. B. Live Stock Co., pet., v. Crosbytonin Independent School District. Petition for writ of cert. to Fifth Circuit denied.

911.—M. Morrison, adrx., &c., pet., v. Chicago, Mil. & St. Paul Ry. Co.—Petition for writ of cert. denied.

922.—W. C. Welch and L. Welch, pets., v. G. W. Kirby, adrr, &c.—Petition for writ of cert. denied.

925.—C. Hannevig and V. Johsen, as Hannevig & Johnsen, pets., v. R. W. J. Sutherland & Co.—Petition for writ. of cert. denied.

928.—R. J. Bishop, adrr., &c., pet., v. J. H. Hungate, executor, &c., et al.—Petition for writ. of cert. denied.

941.—Hassan Abdu et al., pets., v. steamship Nigretia, &c.—Petition for writ of cert. denied.

967—Dakota Central Telephone Co. et al., plain., v. State of South Dakota, ex rel. B. B. Payne, Attorney General, et al.—Motion to advance submitted for United States.

976—W. D. Hines, as Director General of Railroads, and Northern Pac. Rd. Co., plains., v. State of North Dakota, ex rel. W. Langer, Attorney General.—Joint motion to advance submitted.

927—E. Charlton, admx., &c., pet., v. Chesapeake & Ohio Ry. Co.—Petition for writ of certiorari submitted for petitioner.

311—The Penn. Rd. Co., plain., v. P. S. Com. of Pennsylvania et al. — Passed, per stipulation.

776 and 777.—U. S., plain., v. A. Ferger et al.—Leave granted to file brief herein as amicus curiae, on motion of counsel for National Industrial Traffic League.

957—F. J. McLeod and E. E. Stone, constituting the P. S. Com. of Mass., pets., v. New England Telephone and Telegraph Co.—Petition for writ of certiorari to Supreme Judicial Court of Mass. submitted for petitioners. — Motion to advance submitted for petitioners.

954—W. D. Renfro, pet., v. C. Olentine et al.—Petition for writ of certiorari submitted for petitioner.

94 and 95—St. Louis, Iron Mountain & South. Ry. Co. et al., aplts., v. the Southern Cotton Oil Co.—Motion to modify decree submitted by Mr. McKenna and by Mr. Moore in opposition thereto.

254—G. E. Parker, as Supt. for the Five Civilized Tribes, et al., aplts., v. Tootle Riley, a minor, by U. S. Stockton, her guardian, et al.—Leave granted to file brief for the appellees.

908—E. A. Laughter, pet., v., the U. S.—Petition for writ of cert. submitted.

909—E. A. Laughter and W. N. Fisher, pets., v. same.—Petition for writ of cert. submitted.

26, original—Ex parte, in the matter of R. H. Thorburn, pet.—Submitted.

252—The Seattle Elec. Co. et al., aplts., v. the City of Seattle et al.—Dismissed, with costs.

297—M. B. Cruzan, admr., &c., plain., v. New York Central & Hudson River R. R. Co.—Dismissed, per stipulation.

302—Sanborn-Cutting Co., aplt., v. V. A. Paine, as trustee, &c.—Dismissed, with costs, on motion of counsel for aplt.

307—Alameda Mining Co., plain., v. Success Mining Co.—Dismissed, with costs, per stipulation.

314—Great Northern Ry. Co. et al., plains., v. Minneapolis Civic and Commerce Assn. et al.—Dismissed, with costs.

332—The Metropolitan West Side Elevated Ry. Co. et al., plains., v. M. Hoyne, State's Attorney, &c., et al.—Motion to dismiss or affirm submitted for defendants, and for plaintiffs in opposition thereto.

860—Fidelity Title and Trust Co., ancillary administrator, &c., pet., v. the Dubois Electric Co.—Motion to reinstate petition for writ of cert. pursuant to order of this court of March 24, 1919, submitted for petitioner.

868—H. B. Duane and Ginter Grocery Co., pets., v. the Merchants Legal Stamp Co. et al.; and 869—H. B. Duane, pet., v. same.—Petition for writs of cert. submitted.

893—The U. S. on relation of V. R. Hall, pet., v. F. K. Lane, Sec. of Interior.—Petition for writ of cert. submitted.

933—W. L. Ross as receiver of Toledo, St. Louis & West. Rd. Co., petr., v. P. I. Schooley, adrx., &c.—Pet. for writ of cert. submitted.

934—E. G. Frankenstein, petr., v. C. M. Jacobs, Trustee, &c.—Petition for writ of cert. submitted.

935—C. McKnight, pet., v. the U. S.—Pet. for writ of cert. submitted.

940—E. M. Rawls, pet., v. the Penn. Mutual Life Inst. Co. of Philadelphia, pet. for writ of cert. submitted.

979—M. Manson, pet., v. H. S. Mesirov, Trustee, &c., et al.—Pet. for writ of cert. submitted for pet.

22, original—The State of Tennessee, comp., v. the State of Arkansas et al.—Argued on motion to dismiss, for defts. and for complts. in opposition thereto.

419—R. A. Flanders, as trustee, &c., aplt., v. E. J. Coleman.—Argument commenced for aplt. and continued for appellee.

Adjourned until tomorrow.

Call for April 15—Nos. 419, 485, 472, 708, 715, 600, 865, 874, 881, 914, and 192.

CIRCUIT COURT OF APPEALS—Second Circuit—Ward, Rogers, Hough, and Manton, C. JJ.—Opens at 10:30 A. M. in Room 433, Post Office Building.

Nestle<Fredericks.
Auto Co<Higel Co.
Cavallaro<SS Carlo Poma.
Capiello<Tug Rosabel.
Wright<Tug Aurora.
McWilliams<Tug Busby.
Provident Co<Fletcher
Lamar<US.
Rau<same.
Gaul<Tug Cornelia.
Rutherford<US.
Coastwise Co<US.

**Southern District.**

DISTRICT COURT—Dietrich, J.—In Room 227, Post Office Building, at 10:30 A. M. Jury calendar.

Brown<Penn RR.
Heffman<Bennett.
Hunt<same. (2.)
US<Nine Cartons Feathers.
McGill<Moulton.
H Newberger Co<Leh Val RR.
Post<McIntyre Lumber Export Co.
Cuece<Atlantic & Caribbean Steam Nav.
Gibbons<Penn RR. (2)
Re Western Petroleum Co.
US<Beloochistan. (2.)
Hubbard<Novelty Paper Co.
Juanceda<Winett Oper Co.
Hawkins<Fidelio Brew Co. (2.)
Bird<McAdoo.
Kirschstein<Moross RR.
US<N Y C RR. (26.)

DISTRICT COURT—L. Hand, J.—In Room 331, Post Office Building, at 10:30 A. M. Criminal calendar.

Trial calendar:
Leo Kahane.
Girardo Giuliano.
Irving Kornblum.

**Eastern District.**

DISTRICT COURT—Chatfield, J.—In Room 323, Post Office Building, at 10:30 A. M. Equity: General Bakelite Co<General Insulate Co. (on trial.)

DISTRICT COURT—Garvin, J.—In Room 312, Post Office Building, at 10:30 A. M. Criminal calendar.

For trial:
US<W. E. Ressler.
Same<H. A. Nitshke.
Same<T. Paduano.
Same<Tony Taidi.
Same<F. H. Morton.
For call:
US<W. F. Wainman.
Same<P. Bernstein and Max Baer.
Same<P. Bernstein et al.
Same<N. Potter.
Same<A. Douden.
Admiralty calendar:
Harms Co<B'klyn Ash Removal Co et al.
Bushey & Sons<Hoister Kid.
Ben Rigel Cont & Sup Co<Bushey & Sons.
Red Hook Towing Line<D, L & W 430
Same<Barge Huron.

### STATE.
**Court of Appeals.**

Sinshimer<Underpinning and Found Co.
Smith et al<Smith et al.
Bowden<Leh Val RR.
First Nat Bank of Waterloo<Exchange Nat Bank of Seneca Falls et al.
Kurak<Traiche.

### NEW YORK COUNTY.
**Supreme Court.**

APPELLATE DIVISION — Clarke, P. J.; Dowling, Smith, Page, and Shearn, JJ.—Enumerated motions at 2 P. M.

Kelly<King.
Ennis<Horn & Hardart Co.
McKinnon<CNY (2.)
Ellis<Feeney & Sheehan Bldg Co.
Gale-Nut Rlty<Jones.
Lipschitz<Grace & Co (2.)
Lyonette Silks<Dolson Co.
Fredericks<Nessler (2.)
Werfelman<Quick.
K & R Film<Brady.
Imperial Prod Co<Capital Chem Co.
Smith<Banco Nacional de Cuba.
Cardson<Kissera Park Corp.
Krohnberg<Fed Ins Co
Lekas & Drivas<A Schwill & Co.

APPELLATE TERM—Recess.

SPECIAL TERM — Part I.—Mullan, J.—At 10:15 A. M.—Litigated motions.

Macgowan<Macgowan
Hobe<Toepfer.
Bates<Bates.
Comm Fin Co<St Paul Fire & Mar Co (2.)
Woltman<Gerry.
Levison<Hurley.
Gillespie<Evans.
Re Dressler Prod Co.
Alapi<Alapi.
CNY<Broughton.
Hallady<NY Rys.
Martin<Gaffney.
Goldstein<Nas El RR.
Silverberg<NY Cons RR.
Rawitzer<Fairfax Hotel Co.
Walker<Walker.
Morgan<Hoyt.
CNY<Tilney.
Smith<Altman & Co.
Re Lange.
Levy<American Shoe Mach & Tool Co.
Kleinivk<Moore & Warren, Inc.
People ex rel Arnold<Purdy.
Meagher<Meagher.
Morgenstern & Co<Brown, Inc.
Yalkofsky<Blake.
Mutual Life Ins Co<Norward.
Suranyi<Suranyi.
William<Gude Co.
Comean<Bradley.
Dautrich<Stephens, Inc.
Schwartz<City & Suburban Homes Co.
Re Piero. (Chubb.)
Buch<Fleischmann.
Tenement House Dept<Bayer.
CNY<Bradstreet's Coll Bureau.
Handelman<Alaska Chemical Co.
Livreri<Livreri.
Doles<NY & Cuba Mail SS Co.
Boyle<NY Cons RR.
Schultz<same.
Jankowitz<Kahn.
McClure<McClure.
Re Mero Trust & Dep.
Weinberger<Clews.
Makaroff<Russian Vol Fleet Co.
Bailey<Montgomery.
Mason<Bristol.
Pollakoff<Russian Vol Fleet Co.
Simon<Univ Film Mfg
Raab<Graner.
Smith<McLaughlin.
Bassler<Dime Savings Bank of Brooklyn.
McAnanny<NY Life Ins & Trust Co.
Abatno<Union Paint.
Edelstein<Gluck Bros.
Fishman<Silverman.
Greunwald<Mansbach
Lamere<Benedict.
Fowler<Powers.
Martin<Robbins.
Kest<Forsyth.
Denhoff<Cohen.
Lieber<Ridgway, Inc.
Metro Trust<Harris.
Titus<Cent Park Ry.
Schneierson<Mass Bonding & Ins Co.
Papa & Lloyd<Lloyd Brazileiro SS Co.
Davidson<Davidson.
Phillips<Weisgerger.
Johnson<Dixie Oil Co of Ky, Inc.
Agro<Agro.
Seaman Paper Co<Hudson Trading Co.
Surut<Surut.
Re Amy & Co.
Phonograph Co of Manhattan<Smith.
Keystone Tire & Rubber Co<Freedenberg.
Re Wertig.
Re Perlman. (Hynes.)
Chamberlin<Chamberlin.
Rush<McCarthy.
McClure<McClure.
Gise<Clarke.
Re Hermann.
Rudnick<Friedheim.
Lavigne<Lavigne.
Nechamias<Uditsky.
Burgess<Cohen.

PART II.—Hotchkiss, J.—At 10:30 A. M.—Ex parte business.

PART III.—Bijur, J. At 10:15 A. M.—Motions.

Elkhorn Valley, &c. Co<Empire Coal, &c. Co.
Van Brink<Van Brink.
Pratt<Pratt.
Reims<Reims.
Brush<Ackerman.
Demurrer:
Bain<Ginsberg.
Preferred causes:
Cobb<Cobb.
Consol Tel. &c. Co<State Tax Comm (2.)
Post & McCord<Cantor.
Foster<Owen.
General calendar:
Grandonico<Grandonico.
Montrose<Montrose.
Cosby<Cosby.
Sullivan<Lichenstein
Cormack<Graham.
Friedman<Macholnski.
Mandle<Ullman.
Friedman Marble, &c, Works<Whitcomb.
Clear.

PART IV.—Gavegan, J.—At 10:30 A. M. Case on.

PART IV.—(October Term Continued) — Greenbaum, J.—At 10:30 A. M. Case on. Kings Co Lighting Co<Lewis. Adjourned to April 28.

PART V.—Giegerich, J.—At 10:30 A. M. Case on.

PART VI.—Platzek, J.—At 10:30 A. M. Case on.

PARTS VII. and VIII.—Adjourned for the term.

TRIAL TERMS—Part II.—Greenbaum, J.—At 10 A. M. No day calendar.

PART III.—Cohalan, J.—At 10 A. M.

Geraghty<O'Connor.
Young<Robertson. (2.)
Schwinger<Abrahams
Barry<Goldberg.
Halsey<Int R T Co.
Rosenberg<Goldstein.
Rohe<Hunken.
Sterling<Soldin.
Wood<Hodge.
Dirks<5th Av Coach.
Cohen<Schierloh.
Busacca<McLoughlin Supply Co.
Bryan<Inter-Continental Const Co (2.)
Morgan<Roeser.
Callahan<Muller.
Sneider<Third Av Ry.
Halsey<NY Soc for Supp of Vice.
Arsilian<Schuler.
Longo<L'Araldo Italiano Pub Co.
Same<Italian Press Pub Assn.
Longo<L'Aralio Italiano Pub Co.
Fay<Italian Press Pub Co (2.)
Murphy<Bradley.
Simon<Empire Carrying Corp.
Elsman<Lillian.
Julien<Black & White Cab Co.
Pfenninger<NY & Stamford Rty Co.
Smith<Mendelson.
Bartonsek<Schulman. (2.)
Henry<Goldberg.
Grist<Friend.
Horwitz<Thompson-Starrett Co.
Ganafolsky<Taylor.
Miller<NY Rys. (2.)
Slavis<Mulford Haas.
Rosenstein<Watson.
Voight<Johnson.
Wizenmann<Tag.
Mfrs & Dealers' Mot Underwriters, Inc<Fire Brokers' Assn.
Bunt<Grosner.
Coyne<Kramer.
Gordon<Auto Club.
Torker<Margolies.
Bunn<Haines.
Williams<Marimon.
Gelach<NY Rys.
Murphy<CNY.
Maxwell<New System Auto Delivery Co.
Maxon<Siems.
E Abeles<Young.
Emma Abeles<same.
Stutland<Lipschitz.
Weissman<Rosenberg
E Cohen<Bartlestone.
P Cohen<same.
Osterholz<Ziegler.
S Carrier<CNY.
F Carrier<same.
Woleska<Freitag.
Wheeler<same.
Stoff<Breunglass.
Ratschke<Farm Recreation Society.
Sansome<Van Name.
Oltarsh<Coffin.
Arnais<NY Rys.
Kuperstein<Black & White Cab Co.
Spiro<NY Rys.
Epstein<La Gosh.
Tarshes<Sherman.
Luckstein<Gartner.
Cholodenker<NY Rys.
Feinberg<same.
Rocansky<same.
Adelman<Safety First Con Co, Inc.
Asch<Hencken & Willenbrock Co.
R J Daly<Doughan.
O L Daly<same.
Duncan<NY Rys.
Helman<same.
Augustino<same.
Palermo<CNY.
Nathan<Silberberg.
Greenberg<Gordon.
Kaufman<Wiesenthal
Ginsberg<71 E 106th St Corp.
Bennet<Com Adv Asn.
Baasch<J Butler, Inc.
Lomolino<Minechella.
Brigadier<NY Rys.
Carr<E I du Pont de Nemours & Co.
Lowrey<NY Rys.
Schlanger<Herman.
Quacquarelle<Remsen
Winick<NY Rys.
Billos<same.
Singer<Int R T.
Sullivan<same.
Reller<same.
Stern<Tully.
Lund<Int R T.
A Bilcsak<Lion.
M Bilcsak<same.
E Gross<Int R T.
J Gross<same.

PART XIV.—Delehanty, J.—At 10 A. M.

Davis<Goldsmith.
De Loatch<B H RR.
St'd Aniline Prod, Inc<Karlen.
Cooper<Carter Medicine Co.
Sickles<Oliver.
Herman & Co<United Paperboard Co.
Franklin<Hoadley.
Otto Heineman Phon Supply Co<Perry.
Pelanne<Schestower.
Traylor<Crucible Steel Co.
A B C Lith Corp<Pearson.
Cavallaro<Hall & Co.
Chromos Chem Co<Hutchinson.
Walton<Versailles Sanitary Fibre Mills
Dietz<Martin.
McKeon<Fronman.
Oliva, Jr<Birch.
Rose<Feinstein.
Kaback<Hamilton.
Harper Paper Co<Mountain Wall Paper Co.
Russek Fur Shop, Inc<Smith.
Muller<Ralston.
Zalud<Herzog Cloak & Suit Co.
Commonwealth Mort Co<Le Roy Sargent Co.
Ward<Tracy & Co.
Gatti<Galewitz.
Mattossian<Reitman-Pilcer Co.

TRIAL TERM — Causes assigned from the Day Calendar to the various parts for trial.

PART III.—Cohalan, J.—At 10 A. M. Case on.

PART IV.—Lydon, J.—At 10 A. M. Case on.

PART V.—Wagner, J.—At 10 A. M. Sedletsky<Saylor, Zohn & Co. (2.) Adjourned until April 16.

PART VI.—McAvoy, J.—At 10 A. M. Keenan<Wilson.

PART VII.—Dugro, J.—At 10 A. M. Case on.

PART VIII.—Devendorf, J.—At 10 A. M. Case on.

PART IX—Ford, J.—At 10 A. M. Brown<Markowitz. Epstein<5th Av Coach Co. Matthews<same.

PART X.—Pendleton, J.—At 10 A. M. Case on.

PART XI.—Mitchell, J.—At 10 A. M. Case on.

PART XII.—Weeks, J.—At 10 A. M. Case on.

PART XIII.—Philbin, J.—At 10 A. M. Rice<Rodgers & Haggerty, Inc.

PART XIV.—Delehanty, J.—At 10 A. M. Case on.

PART XV.—Lehman, J.—At 10 A. M. Clear.

PART XVI.—Newburger, J.—At 10 A. M. Case on.

PART XVII.—Erlanger, J.—At 10 A. M. Case on.

PART XVIII.—Donnelly, J.—At 10 A. M. Case on.

**Surrogates' Court.**

CHAMBERS—Fowler, S.—At 10:30 A. M. Motion calendar.

Jennie Rosenblatt,
Samuel Aronson,
Milton L Knoepke,
Harriet L Curtis,
Harriet A Curtis,
John T Zieger,
Sydney J Fredin,
John Foster,
Giuseppe Marsalisi,
Giuseppe Butera,
Mary Ryan,
Thomas Murphy,
Annie Oakman,
Heinrich Wiegman,
Melville Quailey,
William Kramer,
Harry Monsky,
Max Roth,
Clinton W Bird,
Mary E Headden,
Amalie L Muller, &c,
Edward Hilson,
Sarah A Callaghan,
Silas A Ilsley,
Arthur J Turner,
Johanna M Von Heygendorf,
T. J. Humphrey,
George H Morgan,
Jules Ellerkman,
Sigmund Heineman,
David Wolf,
David L Einstein,
Delia McNamara,
Ellen Pilkington,
Rachel Strauss,
Ignatius Radley,
Dennis O'Connell,
David Herrmann,
Robert Bradley,
Hermann Flatauer,
Jennie M Clarke,
Ellen Reilly,
Mary Kelly,
Ellen Griffin,
Samuel Siegel,
Mary H Bunker,
Katherine Duggan,
Emma Belzer,
Lena Cohen,
Mary K Jones,
Mary Cummings,
Emma Van Buren,
D B Van Emburg,
Isidore Pekarov,
Carrie S Monfort,
Edward Schoch,
Leopold Beyer,
Frances L Meeker,
Annie Johnson,
Kate Furey,
Edward O'Connor.
Wills for probate:
Carl Buton,
John C Ostrup,
Francis R Janeway,
Charles W Hayes,
Angelia N O'Brien,
Ongilo C Bedell,
Thomas Bradley,
Maria Claussen,
Estelle E Churchill,
Augustus E Parmelin,
Estelle Jacobs,
Grace I Valentine,
L Borstink,
Albert A Goodman.

Cohalan, S.—At 4 P. M. Louis Koch.

TRIAL TERM—Cohalan, S.—At 10:30 A. M. Contested wills: Case on.

Laura C. Decker,
Thomas J. Dillon,
Margaret Maloney,
Leon Brill,
Elisabeth Hanitsch.

**City Court.**

SPECIAL TERM—Part I.—Smith, J.—Litigated motions at 10 A. M.

Besdine<Greenberg & Gordon Amuse Co.
Partman<Kunst.
Terranova<Silberberg. (2.)
Waters<Beau Site Co.
Katz & Sommerich<Kellerman.
Bottari<Giunta.
Leipzig<Eichel.
Bowman<42d St, &c, Ry.
Marino<3d Av Ry.
Krakower<Belsinger & Co.
Shapiro<NYC Int Ry.
Thorn<Daniels Co.
Baltimore<Harris.
Polsky<Cohn.
Landau<Putterman.
Oppenheimer<Biltmore Waist Co.
Campio<3d Av Ry.
Eckstein<So Boulevard RR.
Brensilber<Smith.
Aryewitz<Middle States Rty Co.
Shiff<Swords.
Ellison<Lewis.
Collins & Co<Rosenbaum.
Cohen & Roshkovsky<Lakin.
Sherman<Walker.
Gescheidt & Co<Traverso.
Richardson<Musical Blue Book Co.
Erskine-Danforth<Barnsdall.
Cooper<Roggen.
Zatinsky<White & Co.
Hahlo Co<Tenenbaum.
Happel<McGill.
Barker<Stuurman.
King<Corporate Rty Association.

SPECIAL TERM—Part II.—O'Dwyer, C. J.—At 10 A. M.—Ex parte business.

TRIAL TERM—Part I.—Walsh, J.—At 9:45 A. M.

Stern<Leisman.
Cleveland Laundry Mfg Co<Standard Carpet Co.
De Kallands<Nat Cloak, &c, Co.
Orloff<Daniel Textile Corporation.
Charles<Sunset Warehouses.
Silberstein<N Y Rys.
Glenn<Jacobson.
Sanitary Brass Works<Rubin & Marcus.
Lyon<Star Piano Co.
Leo<Roemer.
Bartolomia<Ross.
Rosenthal<Goldberg.
Tavolocci<Farrell. (2)
Gladding<Int R T Co.
Barth<Reardon.
Cohen<Ciryl H. Corp.
Gangar<Heisenberg.
Univ Ornamental Iron, &c, Works<Am Sup Co.
Freund<I R T Co.
Weinstock<Hyman.
Weiner<Harris.
Brumi<Liotta.
Wischoff<Cummins.
Cefola<Kaufman.
Hanben<Rosenbaum.
Burns<N Y Rys.
Goldman<N Y Cent R R.
Cohen<L I RR.
Zwern<Ovington Bros Co.
Kubinski<Martin.

SHORT CAUSE CALENDAR—Cases will be sent to Trial Term, Part II., for trial.

Littenberg<Kessler.
Parnas<Carlened Co.
US Fidelity, &c, Co<Equitable Trust Co.
O'Donnell<Sprear.
Cohen<Murray.
Margulies<McCutcheon.
Deering<Oppenheim.

PART III.—ALLEN J.—At 10 A. M.—Commercial calendar.

C W Arnold & Co<Duena Shoe Co.
Lewis<Liberty Silk Undergarment Co.
Elgar<Carpenter.
Grossman<Rubin.
Talheim<Dash.
Brown<Zucker.
Kanan<Saad.
Finneran<Kadel.
Leisdesdorf<Mazzetti.
Schwartz Bros Bottle Co<Liverpool & L & G Ins Co. (2.)
Same<Home Ins Co. (2.)
Same<Fire Assn of Philadelphia.
Same<Law Union, &c, Ins.
Same<Sun Ins Co.
Same<Aetna Ins Co of Hartford.
Borenstein & Sons<Louis Hammer, Inc.
Sweiback<N Cohen Co
Success Waist Co<Boston Store of Ch.

The following cases, if marked ready, will be passed for the day:

Security Discount Co<Trac Materials. (2.)
Passaic Bleachers, &c, Assn<Erz Van Raalte, Inc.
G Boike & Co<Atlantic Woolen Mills.
Germain Co<L H Wood Con Co.
Harer<Lesser. (2.)
Zivitz<Maryland Cas.
De Aisugardy<Amer Bitum Enamels Co.
Bay Port Fish Co<Lakeside Fish Co.
Lefstein<Lakner.
Robinson<Ohio Farmers' Ins Co.
Same<Milwaukee Mach Ins Co.
Same<Detroit Nat Ins
Same<London Ins Co.
Same<Columbian Nat F I Co.
Wells & Newton Co<Hotel Con Co.
Ye Olde Coffee House<Benesche.
Nat Aniline, &c, Co<Edgergyne Aniline.
Gazzolo<Matignoni.
Clear.

PART II.—Valente, J.—At 10 A. M. Case on.

PART IV.—La Fetra, J.—At 10 A. M.—Case on.

PART V.—Zeller, J.—At 10 A. M. Case on.

PART VI.—Finelite, J.—At 10 A. M. Clear.

PART VII.—Meyer, J.—At 10 A. M. Clear.

PART VIII.—Schmuck, J.—At 10 A. M. Case on.

**Referees Appointed.**

SUPREME COURT—Mullan, J.—Re Everts—Courtland Nicoll. Re Helt Fisher, Inc.—Paul Marks. Cook<Cook—Robert Lee Morrell. Re Heaney (City N. Y. West Farms Road)—Margaret M. Burnett.

### BRONX COUNTY.
**Supreme Court.**

SPECIAL TERM—(Chambers)—Tierney, J.—At 10 A. M.—Ex parte business.

SPECIAL TERM—Tierney, J.—Motion calendar.

Kaplan<Lankan Rlty.
Glover<Daniels Co.
Larkin<same.
Re Vanien.
Battaglia<Randall Co.
Cherno<Kalisky.
Goldstein<Goldstein.
Hill<De Mayo.
Lagois<Freuss.

SPECIAL TERM FOR TRIALS—Tierney, J.

Tofflevitz<Tofflevitz.
Durham<Lubarsky.
Greene<Greene.
Weingarten<Weingarten.

TRIAL TERM—Part I.—Hendricks, J.

Galvin<NY Rys.
Verro<Union Ry.
Meyers<West Elec RR
Bastone<CNY.
Guzik<Love. (2.)
Macchio<Empire Construction Co (2.)
O'Brien<West Elec RR (2.)
Bernstein<Int R T.
Avel<same.
Sichel<Board of Education.
Fazio<Grant.
Kirchner<Tietjen & Lang Dry Dock Co.
Vernora<7th Av Const Co.
Iannone<Weber-McLaughlin.
Jicha<Parks.
Weiser<J W Cornish Const Co (2.)
Weber<Holstein.
King<Union Ry.
Cardo<Fox.
Regenstreif<Van Buren & N Y Bill Post.
Higgins<Applebaum.
Galloway<Booth & Flynn, Ltd.
Beyrodt<Lyon.
Cotter<Union Ry.
Molshad<Rubinowitz.

Highest number reached in regular order, 2303.

PART II.—Tierney, J.—Cases to be sent from Trial Term, Part I.

PART III.—McAvoy, J.—Cases to be sent from Trial Term, Part I.

**Surrogate's Court.**

CHAMBERS—Schulz, S.—Ex parte business.

TRIAL TERM—Schulz, S.—No day calendar.

**County Court.**

SPECIAL TERM—(Chambers)—Gibbs, J.—Ex parte business.

SPECIAL TERM FOR MOTIONS—Gibbs, J. No day calendar.

TRIAL TERM—Gibbs, J.—No day calendar.

**Referees Appointed.**

SUPREME COURT—Tierney, J.—East River Savgs Inst<Schoenfeld—Charles M O'Keefe. Brainos<Hershenstein—James J Fitzgerald. Ritter<Owen—Morris Frank.

### KINGS COUNTY.
**Supreme Court.**

APPELLATE DIVISION — Second Department—Jenks, Mills, Rich, Kelly, and Jaycox, JJ.—Enumerated day calendar at 1 P. M.

People<Godino.
Mawhinney<Millbrook Mills.
Re Van Nostrand.
Kehoe<Jacobus.
Finkelstein<Rosenblatt
MacDonald<Kusch.
Malcolm<Woods.
Boyer<NY Cent RR.
Century Steel<Holsam.
Pacific Flush, &c, Co<Vil of Hempstead.
Schwartsman<Pines Rubber Co.
Mitchell<CNY.
Palmer<Morgan Drug.
Allen<Kelly.

APPELLATE TERM—Second Department—Recess.

SPECIAL TERM—Part I.—Kapper, J.—At 10 A. M.

Re Horton.
Del Gaudio<Del Gaudio.
Richards<Richards.
People ex rel Kirtland (Craig.)
Del Gaudio<Giancontieri.
Wilkenfeld<Glickstein.
Ribando<Brady & G.
Vaccaro<same.
Buscemi<same.
Artis<The Associated Operating Co.
Paine<Pace.
Leone<Obermeyer & Liebmann.
Stubler<Kordes Co.
Stubler<same.
R Cascone & Co<St Paul Fire & M Ins.
Gorby<Greenman.
Binder<Kessler.
Nazzisi<McGrath.
Fischer<Fischer.
Berkowitz<Berkowitz.
Home Mtg Inv Co<The Casino Bathing Co.
Re 66th St.
Re 21st & 22d Sts.
Leone<Obermeyer & Liebmann.
Nazzisi<McGrath.
Collins<NY C & H RR.
Oppenheimer<Dewl.
Re Schurman.
Menn<Nassau-Suff Bond M G Co.
Haggerty<Rockwood & Co.
Miller<Kruger & Dubins.
Re Pierce.
Kaplan<Kaplan.
Re Dunn.
Wadsworth<Soula.
Redden<Redden.
Vogel<Consumers Ice.
Siewers<Siewers.
Cadenasso<Bernagozzi.
Wilkenfeld<Glickstein.
Noethiger<Jeffries.

PART II.—Kelby, J.—Ex parte business at 10 A. M.

PART III.—Van Siclen, J.—At 10 A. M.

Wolf<Wolf.
Kastick<Kastick.
Niagara Radiator Co<Wensler.
Sweeney<Schoneberger.
Franco<Franco.
Carrier<Huber.
Carrollo<Carrello.
Robertello<De Lorenzo.
Cochrane<Bondy.
Goodman<Goodman.
Cerulo<Buckley.
Buckley<same.
Munter<Kobre.

Highest number reached on the regular call, 1535.

TRIAL TERM—Part I., Callaghan, J.; Part II., Faber, J.; Part V., Lazansky, J.; Part VI., Fawcett, J.; Part VIII., Manning, J.

Grady<Dock Con Co.
Brown<Newman & Carey Cons Co.
Manahan<Feeley Co.
Ghiraldi<Prospect Coal Co.
Miller<Nassau RR.
Kalsky<Corcoran Fitzgerald Co.
Shepherd<CNY.
Auditore Con Co<Standard Com SS Co
Highland<Yordh.
Schick<Nassau RR.
Goldstein<Hirsh et al.
Borough Haulage Co<Garford Motor Truck
Fuso<Moore.
Williams<Weis & Z & ano.
Woelfle<CNY.
Boyhan<Penn Oil Co.
Damm<Camisa.
Bissekimer<same.
McKinney<Clarendon Sales Co & ano.
Kelly<Gallipole Co.
Guldenfels<B H RR.
Lehmann<Sandmann.
Cunningham<Orpheum Operating Co.
Hitschler<CNY.
Bush<same.
Johnson<B, Q Co & S RR.
Sullivan<C I & B RR.
Fowler<Callan Bros.
Schaefer<Gray.
Hodge<Weis & Zerweck.
Brenner<Strehlow.

The following causes, if marked ready, will be passed for the day; no cause will be set down for a day upon this call:

Plunkett<Mahnken Estates.
McGlyn<Rassele.
Henck<B H RR.
Meade<NY Dock Co.
Manning<same.
Charlotte<Markowitz.
Sorgen<Nass RR.
Madella<Cunard SS.
Bevan<B H RR.
Solon<C I & B RR & ano.
Giannone<B H RR.
Schaefer & ano<Birkenbeck.
Goldfarb<Fries et al.
Crowley<CNY.
Cleary<Ford.
Green<CNY.
Slavin<B H RR.
McAlpin<same.
Incontrera<CNY.
Fellows<Fellows.
Mantagnino<Minolfi.
Shapiro<NY Rys.
Galinis<Goldstein.
Jacobs<Mason-Terrance Brennan.
Fleming<Third Av Ry & ano.
Federica<Hermann et al.
Peters<McKeown.
Rakowski<Mollenhauer & ano.
Feigenbaum<Berger Realty & Const Co.
Levy<CNY.
Davis<same.
Marcus<same.
Schwanemann<same.
Rhinehart<Mergentino.
Fisher<Charleston Chem Co.
Nolan<B H RR.
Turkenich<So Bkn Ry.
Mason<NY Cons RR.
Wallin<Hopkar.
Coughlin<B H RR.
Gross<Int R T.
Aikens<C I & B RR.
Crowe<Tebo Yacht Basin Co.
Cohen<Starrett.
Varnum<Gokey et al.
Fortier<Tatanis.
Sperber<Pollmer.

Highest number reached on regular call, 8081.

**Surrogate's Court.**

CHAMBERS—Ketcham, S.—Day calendar. At 10 A. M.

Wills of:
Ada Park,
Louis Miller,
Emma Darrow,
Ann Moore,
Rebecca Soleman,
Martha Hellier,
Agnes Armstrong,
Daniel Hageman,
Hannah Christie,
Grover Jackson.
Administrations of:
George Oates,
Rosie O'Ken,
Pressah Cohen.
Accountings of:
Abraham Berger,
Frederick Rhodes,
Catherine Michaelis,
Charlotte Gregory,
Albert Rice,
Mary Provost,
Samuel Page,
Mary Narbutt,
Estates of:
C. Lembecke,
Terrence Brennan,
Renato Ridelfi,

**County Court.**

PART IV.—McDermott, J.; Part V.—Nash J. At 10 A. M. Berger<Wexler (case on Part IV.) Civil trial calendar adjourned until Apr. 16.

### QUEENS COUNTY.
**Supreme Court.**

SPECIAL TERM—Cropsey, J.—At 10 A. M.

Waibel and ano<Roth.
Stalzer<Schappert & ano.
Hayes and ano<Graham, as exectrx, &c.
Nesbit<Nesbit.
Kruger<20th Av Rlty Corp and ano.
Wadsworth<Wadsworth.
Re 72d Av.
Re Foster Av et al.
Auburndale Rty Co<El-Van Const Co et al.
Hunt, as exectrz, &c<Freeman et al.
Pelzotti<Neponsit Realty Co.
Pfeiffer<Pfeiffer.
Reiss<Reiss.
Judge<Meruk.
Warren<Warren, ind, &c, et al.
Menton<Menton.
Beling, admr, &c<Deutscher et al.
Doyle<Vendor Realty Corp & ano.

Highest number reached on calendar 783. The Trial Term calendar has been passed until Thursday, April 17.

### WESTCHESTER COUNTY.
**Supreme Court.**

SPECIAL TERM.—Platt, J.—At 10 A. M.

Wohlmacher<Wohlmacher.
Bellefatto<Perez.
Page<Turner.

Also for the hearing of motions and ex parte business.

TRIAL TERM—Part I., Keogh, J.; Part II., Morschauser, J. Part III., Seeger, J.—At 9:45 A. M.

Nelson<West Elec RR.
Johnson<same.
Murphy<City Yonkers.
Yojkan<Pike.
Ward<Village Mamaroneck.
Sudbury<Contoocook Mills Corp.
Renton<NY Rys (2.)
Rich<Barlow.
Burdick<Holden.
Siemer<Mesquita.
McGuire<Pierce.
Levine<Int R T.
Vanderbilt<Menahan.
Miller<Trumbull.

The following causes must be answered ready or marked over to another day:

Laporta<W El RR (2)
Imhof<Ivy Tranfer Co.
Auer<Teschner.
Attwell<Thompson.
Pennette<West St RR.
McQuade<Fitzpatrick
Gordich<Sitzer.
Di Donato<Van Ness.
Pietlowski<Taylor, &c.
Troy Auto Exchge<Peters.
Francis<Steadman.
Vena<Pitman (2.)
Hine<Dietz.
Kahn<Gironda.
Myers<Kaufman.
Valentine<Sterling Piano Co.

Highest number reached on call, 1026.

**Surrogate's Court.**

AT WHITE PLAINS—Slater, S.

Wills for probate:
T. H. de Booy,
F. M. Gwyer,
L. M. Burdsall,
Lena Roeder,
Katherine C. Ferris,
Anna M. V. Schalck.
Executor's acc't'g:
Amelia Anderson,
David Booth,
Sarah R. Harrison.
Acc't'g of temp. administrator:
Babette Schwahn.
Motion:
Domenico Pirone.
Motion for confirmation:
Bridget Loftus.
Pet. for guardian:
Clarence A. Smith,
Marie Wilson.
Order to show cause:
E. Gerbereaux.
Adm'r's accounting:
Andrew A. Murdock,
Sophia Hoffman.
Re estate:
William L. Mildrum.
Pet. to revoke letters:
John J. Seymour.
Settlement of order:
Thomas J. Morrow.

**County Court.**

DAY CALENDAR—Young, J.

People<John Finlay.
Same<Juan Rossello.
Same<Oliver King.

### BANKRUPTCY NOTICES.

UNITED STATES DISTRICT COURT, Southern District of New York.—No. 26690.—In Bankruptcy.—INTERBOROUGH CONSOLIDATED CORPORATION, Bankrupt. Interborough Consolidated Corporation was duly adjudicated bankrupt on March 28th, 1919. The first meeting of creditors will be held at my office, No. 233 Broadway, City of New York, on April 25th, 1919, at 11:00 A. M. Creditors may prove claims, appoint a trustee, examine the bankrupt, and transact such other business as may come before said meeting.

MACGRANE COXE, Referee in Bankruptcy.

### BANKRUPTCY SALES.

PROPERTY OF H. AMY & CO. AND OF Louis H. Amy and Ernest J. H. Amy, individually, to be sold at public auction, Charles Shongood, Auctioneer, at the offices of the late firm of H. Amy & Co., 44 Wall Street, Manhattan, New York City, on this day, Tuesday, April 15th, 1919, at 10 o'clock in the forenooon. The property consists of office equipment: Roll top desks, tables, bookcases, wood carving, electric fans, letter press, Roneo Copying Machine, large safe, wardrobes, Underwood typewriter, No. 5; telephone booths, double and single bookkeeper's desks, rugs, chairs, clocks, also Commercial and Financial Chronicle, from 1866 to date, except one volume missing; Poor's Manuals, 1873 to date; also lot of miscellaneous jewelry, comprising rings, chains, scarf pins, cuff links, studs, watches, gold cigar case, gold match case, &c.

EDWARD J. McGUIRE, Assignee.
JAMES F. McNABOE, Attorney for Assignee, 68 William St., N. Y. City.
Dated New York, April 24, 1919.

IN THE DISTRICT COURT OF THE United States for the Southern District of New York.—In Bankruptcy.—In the matter of CHARLES B. TOOLE and DOUGLAS HENRY, doing business as TOOLE, HENRY & CO., Bankrupt.—Charles Shongood, U. S. Auctioneer for the Southern District of New York in Bankruptcy, sells this day, Tuesday, April 15, 1919, by order of the Court, at 2 P. M., at University Garage, 532 West 122d Street, Borough of Manhattan, assets of the above bankrupt, consisting of one Pierce-Arrow Limousine and one Stutz Touring Car.

EDWARD C. CHILDS, Receiver.
ZALKIN & COHEN, 51 Chambers St.,
LOUIS H. MOOS, 27 Cedar St., New York, Attorneys for Receiver.

CONTINUATION SALE, COMMENCING WITH LOT 401.

IN THE DISTRICT COURT OF THE United States for the Southern District of New York.—In Bankruptcy.—In the matter of TREE & CO., Bankrupt.—Chas. Shongood, U. S. Auctioneer for the Southern District of New York in Bankruptcy, sells this day, Tuesday, April 15, 1919, by order of the Court, at 2:00 P. M., at 6 East 46th Street, Borough of Manhattan, assets of the above bankrupt, consisting of jewelry, novelties, silverware, diamonds, precious stones, furniture, safe, typewriter, fixtures, &c.

HERBERT A. WOLFF, Receiver.
ZALKIN & COHEN, Attorneys for Receiver, 51 Chambers Street, New York.

IN THE DISTRICT COURT OF THE United States for the Southern District of New York.—In Bankruptcy.—In the matter of MARIETTA CARTER NEGLIGEE CO., Bankrupt. — Chas. Shongood, U. S. Auctioneer for the Southern District of New York in bankruptcy, sells this day, Tuesday, April 15, 1919, by order of the Court, at 10:30 A. M., at 56 West 25th Street, Borough of Manhattan, assets of the above bankrupt, consisting of negligees, women's wear, underwear, sewing machines, counters, wardrobes, desks, fixtures, etc.

DAVID HAAR, Receiver, 299 Broadway.
GEORGE F. ORR, Attorney for Receiver, 225 Fifth Avenue, New York.

# REAL ESTATE FIELD

An encouraging feature of yesterday's realty market was the qick resale of a $400,000 east side apartment house to a New York merchant as a permanent investment.

There have been numerous sales of large apartments recently but they have been bought and sold by professional operators and speculators who put very little real cash into their transactions. For months the permanent investor, both large and small, has been missing from the market, and until this class of buyers returns improved conditions in apartment house trading cannot be expected.

The investment purchase involved the Surrey, a 9-story apartment house at 122 East Eighty-second Street, which was resold by S. Morrill Banner to Charles Brooks of the firm of J. L. Baily & Co. The structure, which occupies a plot 75 by 100, is between Lexington and Park Avenues, and was bought by Mr. Banner last month from David Dows. He now resells it at a substantial profit.

It was held at $400,000 and has an annual rental of about $50,000. N. A. Berwin & Co. negotiated both transactions.

**The Belvedere, Held at $250,000, Sold to Bing & Bing.**

Bing & Bing, operators, purchased from the estate of Leonard Lewisohn the Belvedere, a six-story elevator apartment on the southeast corner of Edgecombe Avenue and 150th Street. The structure occupies a plot 100 by 100 and was held at $250,000. George Ranger negotiated the sale.

**Realty Company Buys West Harlem Apartment.**

The Witty Realty and Construction Company, Inc., Samuel Witty, President, bought from the 1890 Seventh Avenue Corporation the Strathmore apartment house, a six-story elevator structure at the southwest corner of Seventh Avenue and 115th Street, adjoining Wadleigh High School. Assessed at $250,000, the property returns $34,000 annually in gross rentals. It occupies a plot 100 by 100.10, and had been held at $245,000. Nathan A. Stone, attorney, represented the buyer.

**Downtown Sales.**

The six-story and basement building at 11 Lispenard Street, covering a plot 25 by 100 and held at $30,000, was sold for all cash to Edward H. Peck and Harry K. Grigg, through the Charles F. Noyes Company and the Douglas Robinson, Charles S. Brown Company. At the expiration of the leases the building will be offered for resale for occupancy or leased to one tenant on a net rental basis. A. C. Coxe, Jr., represented the sellers and Middlebrook & Borland the purchasers.

Richard S. Elliott resold the five-story lofts, 25 by 65, at 139 South Street to Della Nicola, the tenant. Horace S. Ely & Co. and Pease & Elliman were the brokers.

**Buy Twenty-eighth Street Property.**

Lowenfeld & Prager bought two three-story buildings, on plot 40.4 by 61.4, at 202 and 204 West Twenty-eighth Street from Laura A. Cregan, through William A. White & Sons.

**Sale in Cathedral Parkway Section.**

Anna M. Goebel sold to the Sirrah Holding Company, 229 and 231 West 111th Street, a six-story apartment house, 50 by 100, through B. Harris and Jacob Bernstein. The property was held at $80,000 and the rental is about $12,000.

**Arlington Court Sold.**

The Lebertan Corporation sold the Arlington Court at 540 West 157th Street, a 75-foot elevator apartment house accommoding 150 families, paying a yearly rental of over $19,000, to a client of Joseph G. Abramson. The property was held at $135,000 and was sold for all cash over a mortgage of $102,500, held by the New York Life Insurance Company. The broker in the transaction was Charles S. Kohler.

**Private Dwellings.**

The four-story and basement dwelling, on lot 23 by 102.2, at 5 West Seventy-fifth Street, was sold to a client of L. J. Phillips & Co., who will alter it into small suites. The house was recently foreclosed and sold at auction and the present sale was at a substantial increase over the auction price.

The W. H. M. Company sold the four-story high-stoop dwelling, 20 by 55 by 102.2, at 68 West Eighty-third Street, to a client of Slawson & Hobbs, who will alter the premises into small apartments.

James H. Cruikshank bought the three-story dwelling on plot 20 by 100, assessed at $11,500, at 131 West 21st Street, from Frederick C. McLaughlin through A. Stark.

Julia B. Peck has sold the four-story dwelling at 48 East Seventy-fifth Street on a lot 17.6 by 102.2, between Madison and Park Avenues.

Mrs. Edgar W. Bass sold 55 West Fifty-third Street, a four-story dwelling, 22 by 100.5.

William Goldstone sold to Charles Slavin 254 West 135th Street, a three-story and basement dwelling, 18.6 by 100, one of a row bought about two years ago from the Sloane estate.

William Colgate has purchased from John H. Hayward and others 2,107 Madison Avenue, a three-story and basement dwelling, on lot 20 by 80. Mr. Colgate owns 2,105, 2,109, and 2,111 Madison Avenue, and the present purchase squares a plot 80 by 80, between 132d and 133d Streets.

The estate of Ella Scofield sold the three-story dwelling, 17 by 100, at 123 East 121st Street, to John Fusco through George W. Brettell.

**Tenement Deals.**

Robert Wunderlich, lessee of the five-story tenement, 25 by 90, at 531 East Sixth Street, bought the property from the Trustees of Henry C. Drayton through Douglas Robinson, Charles S. Brown Co.

Isidor Tolkow, tenant, has bought from Ida S. Primoff 292 Madison Street, a four-story building, on a lot 18.6 by 49.9.

**The Bronx Market.**

James McConnell sold the five-story apartment with stores, 37.5 by 100, held at $54,000 and renting for $7,400, at 1,125 Bryant Avenue, through William D. McDonnell. Mr. McConnell also sold through the same broker the property at 1,015 East 167th Street, 40 by 100, renting for $6,300 and held at $44,000, to an investor in a cash deal.

Charles Blair sold to E. Sharum the three-story frame house, 25 by 103, at 603 East 236th Street.

The Marquette Construction Company sold the five-story apartment house, with stores, 29 by 82, held at $39,500 and renting for $5,000, at 1,811 Waterloo Place, to an investing client of William D. McDonnell for cash.

The McCarthy-Macey Company sold to an investing client of William D. McDonnell the four-story apartment house, 50 by 100, held at $52,000 and renting for $8,064, at 868 Faile Street, corner of Seneca Avenue, in a cash transaction.

Philip E. Tompkins sold the two-family stucco house at 2,025 Matthews Avenue through Schano & Co. The same brokers sold the lot at 487 and 488 Van Nest Avenue for George Amos.

Samuel Katz sold 911 Simpson Street, corner of Fox Street, a five-story apartment on plot 57 by 160, to S. Sager.

Sonn Brothers sold to the Walley Construction Company the apartment at 2,062 Hughes Avenue, held at $80,000.

Ennis & Sinnott purchased from Anna Fox four lots, 100 by 100, at the northeast corner of Burnside and Walton Avenues. D. E. and Charles Buckbee were the brokers.

Ennis & Sinnott resold to the 173d Street Realty Company, Aaron Miller, President, the block front of ten lots, west side of Creston Avenue, between 178th and 179th Streets, for immediate improvement with apartment houses. L. I. Greenberger was the broker.

Louis Hirsch and Joseph Schwartz bought from Frederick Brown 1,339 Intervale Avenue, a five-story, thirty-family tenement, 50 by 105, rented for $9,000, through M. Schumann.

The estate of Louise Nussbaum sold to T. F. Sullivan the property, 25 by 100, at 439 Gerard Street, at the junction of 149th Street, through Williamson & Bryan.

**Brooklyn.**

The Artee Realty Corporation sold fourteen four-story brick and terra cotta apartments at 1,339, 1,341, 1,345, 1,347, 1,351, 1,353, 1,357, 1,359, 1,413, 1,417, 1,431, 1,435, 1,437, and 1,441 Forty-fourth Street, in the Martense district, fully rented to about 100 tenants, to Simon Amdur, an investing client of the Realty Trust.

The two-family frame house at 30A Gunther Place was sold to a client of the James R. Ross Company for occupancy.

The Alco Building Company sold through the Realty Trust the one-family semi-detached brick dwelling at 2,164 Sixty-second Street, Mapleton Park, to Bruce Babcock for occupancy.

Hurlburt W. Smith sold five four-story twelve-family houses, each on plot 42 by 120, at 932, 938, 964, and 970 Eastern Parkway, through M. C. O'Brien.

The two-family brick house at 337 Bay Ridge Avenue was sold by Captain Keyes to an investing client of Walter S. Ross and C. C. Gretsinger.

**Queens Borough Sales.**

The First Mortgage Guarantee Company of Queens purchased the two-story office building at 171 Hunter Avenue, adjoining the Queensboro Bridge Plaza at Long Island City into which it will move its offices and counting house on May 1. The building is a modern office structure, and the second floor will be fitted for offices. The building was purchased from May Smith and the price was $40,000. The company has been located in the Queens Plaza Court building, which was recently purchased by the New York and Queens Electric Light and Power Company.

The Coast Realty Company has sold to M. Cunningham a plot 80 by 125 on the north side of New Broadway west of Read's Lane, Far Rockaway.

J. Markowitz has sold to the Edgemere Estates, Inc., a plot 100 by 218, on east side of Surf Avenue north of Edgemere Avenue, Edgemere, and five lots adjoining, and a plot 100 by 138 on the west side of Wave Crest Avenue, north of Edgemere Avenue, Arverne, and forty-five lots adjoining.

M. Hoatling has sold to L. Hicks a plot 45 by 100, on the northeast side of Pleasant Street north of Poplar Street, Jamaica.

**Suburban Sales.**

Margaret Crowley sold her residence at Elmsford, Westchester County, N. Y. to James Grover Taylor through the Duross Company.

Joseph P. Shay bought a dwelling on plot 50 by 260 on Gale Avenue, near Merrick Road, Baldwin, L. I., through the James R. Ross Company.

Gertrude Jacobus sold her dwelling and sixteen lots on Rossville Avenue, Prince's Bay, Staten Island, to Agnes S. Schroeder through the Prince's Bay Realty Company.

John Wimmer sold a plot 60 by 149 on Frelinghuysen Road, Brighton Heights, Staten Island, to Thomas T. Furst through Moffatt & Schwab.

J. H. Jenkins sold his residence and three acres at Noroton, Conn., held at $45,000, to Robert Struthers through Arthur W. Bell.

Anson Flower Robinson sold his residence at Ardsley, N. Y., held at $30,000, to Frederick W. Cowles through Kenneth Ives & Co.

**Brown Resells Blanche Ring House.**

Frederick Brown resold the former Blanche Ring estate at Mamaroneck, Westchester County, known at Sunny Gables and comprising a residence, garage, and plot, 150 by 140, to Charles H. Townsend, represented by Charles Field Griffen & Co. Mr. Brown bought the estate last week.

**Commercial Leases.**

The Uneeda Leasing Company, Berman Raff, President, leased from the 142 West Twenty-fourth Street Company, Alfred M. Rau, President, the entire three-story building and seven-story loft building at 139 to 143 West Twenty-fourth Street, for a term of years at an aggregate rental of $140,000. M. Rosenthal Company negotiated the transaction.

Samuel J. Tankoos leased to the Schulte Cigar Stores Company for a term of years a large corner ground floor store at the southeast corner of Fourth Avenue and Thirty-third Street, in the property owned by the New York Railways Company. The Schulte Cigar Stores Company, upon completion of alterations, will occupy the corner as a branch establishment. The remaining portion has been sub-leased by Samuel J. Tankoos for the Schulte Company to Nedick's.

**Realty Notes.**

Shampan & Shampan have completed plans and will supervise the new Hotel Elisberg to be erected at Lakewood, N. J. The building, which will be a five-story structure, will be of hollow tile and stucco, standing on a plot 300 by 200, and will cost $500,000.

F. W. Fruesuff of the law firm of Frueauff, Robinson & Sloane is reported to be the buyer of the $325,000 residence of Mrs. Seth B. Thomas at the southeast corner of Fifth Avenue and Eighty-eighth Street, recently reported sold through William B. May & Co.

The lease of 141 West Forty-seventh Street to Toney & Bestry, Inc., was made by Douglas L. Elliman & Co., instead of Pease & Elliman, as reported.

Louis Allen Abramson, architect, is preparing plans for a four-story fireproof building for the Brooklyn Hebrew Home for the Aged to cost $150,000.

## RESULTS AT AUCTION.

By Henry Brady.

72d St, 43 West, n s, 150 ft e of Columbus Av, 25x102.2, five-story and basement dwelling; Equitable Life Assurance Society against Laura N. Smith et al.; Alexander & G., attorneys; due, $74,375.68; taxes, &c., $3,464.70; to the plaintiff for $50,000.

## THE BUILDING DEPARTMENT.

St. Nicholas Av, 1,217, for a one-story garage, 20x40; estate of R. E. Westcott, 52 William St, owner; Washington Heights Tire Works, Inc., premises, lessee; cost $600.

42d St, 210 and 212 West, for a six-story offices, 50x89.9; S. MacMillian, 250 West 106th St, owner; W. Kovary, 110 West 40th St, architect; cost, $60,000.

5th Av, e s, 29.2 ft n of 71st St, for a reviewing stand, 60x29.6; E. H. Van Ingen, 9 East 71st St, owner; J. J. F. Gavigan, Grand Central Terminal, architect; cost, $500.

Walton Av, n e corner of 165th St, five-story brick tenement, 36.2x90; Feraco Realty Co., Salverio Feraco, 1,443 Boone Av, President, owner; Gronenberg & Leuchtag, 303 5th Av, architects; cost, $40,000.

**Alterations.**

Items under $3,000 omitted.

50th St, 34 West, to a five-story dwelling; L. and A. Pincus, 200 West 54th St, owners; S. Cohen, 32 Union Square, architect; cost, $8,000.

80th St, 225 and 227 East, to a three-story school; New York Baptist City Mission Society, 56 Washington Square, owner; E. A. De Forest, 24 East 09th St, architect; cost, $3,440.

84th St, 124 West, to a five-story tenement; 124 West 84th Street Co., 235 Broadway, owner; S. Cohen, 32 Union Square, architect; cost, $8,500.

6th Av, 756 to 778, to a three-story theatre and store; 43d Street Realty Co., 111 Broadway, owner; P. J. McKeon, 217 Broadway, architect; cost, $3,000.

Madison Av, 195 and 197, to a four-story boarding house; Commercial Improvement Co., 36 Nassau St, owner; F. G Frost, 14 West 44th St, architect; cost, $9,500.

## REAL ESTATE TRANSFERS.

With name and address of purchaser and attorney. When attorney's name is omitted address party of the second part.

**Manhattan.**

BROADWAY, s e corner of 140th St, 99.11x150; Clemilt Realty Co., Milton M. Silverman, et al., executors and trustees, to C. M. Silverman & Son, 347 Madison Av, all liens, April 12; attorneys, C. M. Silverman & Son, 347 Madison Av.......$1

CATHEDRAL PARKWAY, 35 to 41; Scheer Ginsberg R. & C. Co. to Public Square Realty Co., 320 Broadway, mtg $184,000, April 14; attorney, J. I. Berman, 346 Broadway.......$100

FRONT ST, 84, w s, 24.5x85.1; Markham Realty Corp. to Walter S. Force, 1,164 Dean St, Brooklyn, b. and s., April 14; attorney, Title Guarantee and Trust Co., 176 Broadway.......$100

HOUSTON ST, 267 East, s w corner of Suffolk St, 25x80; Dormond Realty Co. to Rachel Frank, 600 West 144th St, all liens, April 11; attorneys, Myers & S., 299 Broadway.......$1

LAFAYETTE ST, w s, 76.6 ft s of Spring St, 24.6x50.4; James E. March, Jr., to George W. Gibson, 403 Broome St, and James W. Hallock, 403 Broome St, mtgs $17,000, all liens, Feb. 17; attorney, George C. Case, 189 Montague St, Brooklyn...$100

SAME PROPERTY; May March Phillips et al. to same, mtgs $17,000, March 22; attorney same.......$100

39TH ST, s s, 550 ft w of 10th Av, 50x98.9, mtg $9,000; 38th St, n s, 200 ft e of 11th Av, 50x98.9, mtg $12,000; Robert J. McClenahan to City Real Estate Co., 176 Broadway.......$100

55TH ST, s s, 100 ft e of Lexington Av, 16.8x100.3; Annie M. Smith and another to Alice D. Miller, 76 East 54th St, March 30; attorney, Title Guarantee and Trust Co., 176 Broadway.......$100

72D ST, 318 East, s s, 166.8 ft e of 2d Av, 16.8x102.2; Antonie Bedling to Ukrainian National Alliance of N. Y. City, 217-19 East 6th St, mtg $8,000, March 31; attorney, O. H. Droege, 47 West 42d St.......$100

100TH ST, 224 East, s s, 205 ft w of 2d Av, 25x100.11; Eugene L. Larkin to Agnes Leamey, 370 East 149th St, mtg $15,000, b. and s., c. a. g., April 11; attorney, Lawyers Title and Trust Co., 160 Broadway.......$100

101ST ST, 136 and 138 East, s s, 33.11x100.11; William D. Baldwin and another, trustees, to Cornelia W. Slade, 49 East 75th St, all title, quitclaim, confirmation of deed, all liens, April 9; attorney, Lawyers Title and Trust Co., 160 Broadway.......$1

109TH ST, s s, 500 ft w of Amsterdam Av, 37.6x100.11; Marie A. O'Brien to Maude I. O'Brien, Hotel San Remo, 74th St. and Central Park West, mtg $52,000, Sept. 30, 1914; attorneys, White & Cary, 14 Wall St.......$1

114TH ST, 107 East, n s, 1_100.11; Charles Cohen to Lena Simpson, 66 East 107th St, mtg $4,500, all liens, April 12; attorney, H. S. Shirk, 44 Court St, Brooklyn....$100

119TH ST, s s, 150 ft e of Amsterdam Av, 125x100.11; Ira Realty Co. to Jules Realty Co., 170 Broadway, mtg $215,000, all liens, April 10; attorney, Samuel Wacht, Jr., 170 Broadway.......$100

SAME PROPERTY; Jules Realty Co. to Realph Realty Co., 170 Broadway, all liens, April 10; attorney, same.......$1

144TH ST, 271 and 273 West, n s, 45x99.11; 341 West 59th St. Corp. to Emily Krauss, 159 East 92d St, mtg $37,500, all liens, April 10; attorney, Arnstein & L., 128 B'way...$1

SAME PROPERTY; Emily Krauss to 344 West 59th St Corp., 26 Exchange Place, mtg $33,500, all liens, April 11; same attorneys.......$1

152D ST, 448-454, s s, 325 ft e of Amsterdam Av, 100x99.11; Malex Realty Corporation to Norbert Holding Corporation, 170 Broadway, mtg $98,000, all liens, April 11; attorneys, Marks & Marks, 61 Park Row..$1

153D ST, n s, 300 ft e of Amsterdam Av, runs e 132.3 ft to w s Croton Aqueduct x n e on curve to c. l. bk. x w 188.4 x s 99.11 to beg.; St. Nicholas Av, n w corner of 153d St, runs n 32.3 ft to e s Croton Aqueduct x s w 41 ft to n s 153d St x e 25.1 ft to beg.; also all R. T. and I. in following: 153d St, n s, 432.3 ft e of Amsterdam Av, and at w s, Croton Aqueduct, runs n e on curve 9.11 ft to w s St. Nicholas Av x s 69.5 to e s of Croton Aqueduct x s w 41 ft to 153d St x w 62.6 ft to beg.; Union Chemical Glassware Co. to Edward S. Schwartz, 1,751 68th St., Brooklyn, 1-3 part, mtg $245,000, all liens, April 11; E. S. Schwartz, 200 Broadway.......$100

SAME PROPERTY; same to Margaret M. Portman, 445 West 153d St, 1-3 part, mtg $245,000, all liens; address same.......$100

SAME PROPERTY; same to Abr. H. Levy, 654 West 161st St, 1-3d part, mtg $245,000, all liens, April 11.......$100

178TH ST, 656 West, s s, 50x100; William E. Miller to Abraham Zanderer, 9 Fort Washington Av, mtg $50,000, all liens, Feb. 10; attorney, Title Guarantee and Trust Co., 176 Broadway.......$1

**Bronx.**

ANDREWS AV, 2,310, e s, 28x100; Robert Biggart to Irvine Cockrell, 2,310 Andrews Av, mtg $5,500, March 31; attorney, Lawyers Title and Trust Co, 160 Broadway....$100

BOSTON ROAD, 1,220-1,226, e s, 98.3x222.8x41.10x261.11; Bosro Realty Corp. to Zeropo Realty Corp., 1,476 Broadway, mtg $96,250, April 12; attorneys, Goldsmith & R., 1,496 Broadway.......$1

DECATUR AV, n w s, 341.5 ft n e of Southern Blvd., 37.6x110; Mary E. Lowry, exrx., to Geo. H. Payne, 618 East 234th St; mtg, $7,500, April 1; atty, Title Guarantee & Trust Co. 176 Broadway......$8,500

DEVOE TERRACE, w s, 430.8 ft s of 190th St, 25x82.5x27.11x90; William D. Cameron to John W. Washburn, 2,322 Loring Place, mtg $5,000, April 9; attorney, Title Guarantee and Trust Co., 176 B'way.......$100

FRANKLIN AV, 1,392, e s, 37.6x100; Charles Lvolf to William Flatto, 20 West 123d St, mtg $21,000, April 11; attorney, William Flatto, 27 Cedar St.......$100

GILBERT PL, 1,215, n s, 25x100; Crotona Realty Co to Caroline Silberstein, 871 East 170th St; mtg, $6,000, April 11; atty, Title Guarantee & Trust Co, 176 Broadway...$100

GRAND AV, 2,804, e s, 15x91.7; James F. Grattan to Dennis F. McGrath, 61 West 181st St, mtg $5,250, April 11; attorney, S. Williamson, 364 Alexander Av.......$100

LONGWOOD AV, n w corner of Hewitt Place, 69x100x irregular; S. Morrell Banner et al., to Gladys Realty Co., 30 Church St, March 31; attorneys, Ferriss & S., 165 Broadway.......$1

LONGWOOD AV, n s, 69 ft w of Hewitt Place, 75x100; Gladys Realty Corp. to S. Morrell Banner, White Plains, N. Y., and another, March 31; attorneys, same....$1

LOTS 75 and 76, map Century Investing Co.; James H. Agan to James A. Cunningham, 703 West 178th St, Feb. 17; attorney, G. P. Fall, 68 William St.......$100

LOT 134, Map St. Raymond Park; Hazel Drake to William Drake, 419 East 64th St, April 4; attorney, L. E. French, 41 Park Row.......$1

LOTS 188, 189 and 185, map Koch Homestead; Mamie Knoller to Chas. E. Lutzhauser, 387 East 14th St, April 14; atty, C. E. Luthausen, 367 East 14th St.......$1

LOT 390, map Van Ness Park; Carl F. Gruener to August Mueller, 157 West 126th St, mtg $3,000, April 12; attorney, F. Hubel, 603 Van Ness Av.......$1

LOT 33, map 107, lot sold by J. P. Day; Emerald Const. Co. to Crausman Realty Co., 350 B'way, mtg $52,000, April 10; attorneys, Goldstein & W., 350 B'way.......$100

MONROE AV, 1,848, e s, 75 ft s of Mt. Hope Av, 114.6x105xirregular; K. & R. Construction Co. to Allenby Realty Corporation, 980 Prospect Av, mtg $75,000, April 11; attorney, P. D. Shapiro, 119 Nassau St.....$100

SAME PROPERTY; Allenby Realty Co. to Max Sokoloff, 530 Brook Av, and another, mtg $75,000, April 11; attorney, Benjamin Koeingsberg, 99 Nassau St.......$1

MONROE AV, e s, 120 ft s of 175th St, 25x95; Mamie Levins to Clare Levins, 1,785 Topping Av, April 11; attorney, Lawyers Title and Trust Co, 160 Broadway.......$1

RYER AV, e s, lot 407, map part farm of Chas. Berrian, 25x152.4x25x150.8; Anna F. Ryan to Tremont-Webster Bldg Co, 1,662 Boston Rd., April 7; atty, Title Guarantee & Trust Co, 176 Broadway.......$100

SOUTHERN BOULEVARD, w s, 225 ft s of Crotona Park East, 33x10x—; Weber-Bunke-Lange Coal Co. to Benenson Realty Co., 509 Willis Av, mtg $39,000, April 5; attorney, Elfers & A., 277 B'way.......$100

ST. LAWRENCE AV, s w corner Merrill St, 25x100; Rose Stengele to Joseph Gurth, Saugerties, N. Y., mtg $3,500, April 12; attorney, M. B. McHugh, 2,215 Westchester Av.......$250

TINTON AV, 919, w s, 18.4x95; Walter B. Hellen to George A. Schwarting, 598 Bergen Av, April 14; attorney, Title Guarantee and Trust Co., 176 B'way.......$100

WATERLOO PLACE, e s, 175 ft s of Woodruff Av, 25x65; Pershing Realty Co. to Annie Solomon, 787 Crotona Park North, mtg $5,500, March 20; attorney, Abr. Crosney, 309 Broadway.......$100

WESTCHESTER AV, 810-812, s s, 50x110.6; Franconia Realty Co. to Amblave Realty Co., 361 Stone Av, Brooklyn, April 9; attorney, Max Silverstein, 375 Grand St....$100

WESTCHESTER AV, 801-15, n w s, 200x21.2 to 158th St x irregular to Union Av; Onyx Realty Co. to same, April 8; attorney, same.......$100

WHITE PLAINS ROAD, 3,664, e s, 22x55.10; Harold B. Elgar, exr, to Tiebout Av. Co., April 12; attorney, Lawyers Title and Trust Co, 160 Broadway.......$100

1ST ST, s s, Lot 637, map of Laconia Park; Peter Bova to Frederick Osterbye, 415 East 160th St, mtg $600, April 12; attorney, F. X. Kelly, 395 East 149th St.......$100

146TH ST, e s, 225 ft n of 3d Av, 25x153.6; Geo. S. Loewy et al exrs, to Italia de Renzi, 341 East 146th St, April 9; atty, Title Guarantee & Trust Co, 176 Broadway.......$7,000

155TH ST, s s, 250 ft w of Courtlandt Av, 50x100; Denwood Realty Co. to Evers Realty Co., 282 3d Av, mtg $33,500, April 1; attorneys, Elfers & A., 277 B'way.....$100

161ST ST, s s, 148.6 ft e of Forest Av, 24.3x101.2; Olds Holding Corp to Nellie Singer, 1,611 University Av, March 8; attorney, M. A. Rabinovitch, 230 Grand St.......$1

187TH ST, n s, 151 ft w of Washington Av, 50x112.6; Eugene L. Brisach, referee, to Andrew J. Dalton, 267 East Kingsbridge Road, April 10; attorneys, Frees & D., 3,029 3d Av.......$3,500

## RECORDED MORTGAGES.

With name and address of lender and lender's attorney. Interest is at 5 per cent. unless otherwise specified.

**Manhattan.**

CATHEDRAL PARKWAY, n s, 250 ft e of Lenox Av, 150x100, P. M. April 14; Public Square Realty Co. to Schar-Ginsberg Realty and Construction Co., 56 West 112th St, 4 years, 6 p. c., mtg $184,000; attorney, William Jasie, 20 Vesey St.......$31,000

FRONT ST, 84, w s, 24.5x85.1, P. M. April 14; Walter S. Force to Markham Realty Corp., 31 Nassau St, due March 19, 1920, prior mtg $13,000; attorney, Title Guarantee and Trust Co., 176 Broadway....$17,000

LAFAYETTE ST, 224, w s, 76.3 ft s of Spring St, 24.6x50.4, P. M., April 11; George W. Gibson and James W. Hallock to May March Phillips, Lowville, Lewis Co., N. Y., et al, due March 31, 1920, 6 p. c., prior mtg $15,000; attorney, A. E. Oulman, 141 Broadway.......$2,000

PINE ST, 98, n e s, 74.7 ft n w of South St, 52.11x22.7x irregular, prior mtg $13,200; Pine St, 94-6, e s, 74.8 ft n of South St, 44.4x58.10, prior mtg $30,000, April 7; Edward S. Savage to Charles F. Noyes, 419 Washington Av, Brooklyn, due April 1, 1932; attorneys, Stoddard & Mark, 128 Broadway.......$6,500

55TH ST, 138 East, s s, 16.8x100.8, P. M. March 31; Alice D. Miller to Annie M. Smith, 356 Scotland Road, South Orange, N. J., due April 1, 1922; attorney, Title Guarantee and Trust Co., 176 Broadway.......$8,500

74TH ST, 29 West, n s, 25x109.4; 116th St, 343 East, n s, 24x21.6x irregular, ½ part, all title, April 11; J. Louis Cunningham to Samson Lachman, 313 West 106th St, 3 years; attorneys, Lachman & G., 35 Nassau St.......$2,500

112TH ST, 101 to 105 West, n w corner of Lenox Av, 100x90.5, April 8; Harted Realty Co. to Elizabeth Volgyi, 329 East 13th St, and another, 2 years, 6 p. c., prior mtg $207,500; attorney, Lawyers Title and Trust Co., 160 Broadway.......$6,000

114TH ST, 107 East, n s, 16x100.11, P. M. April 12; Lena Simpson to Charles Cohen, 107 East 114th St, 3 years, 6 p. c., prior mtg $45,000; attorney, Barnett E. Kopelman, 320 Broadway.......$2,000

153D ST, n s, 300 ft e of Amsterdam Av, runs e 132.3 to w s Croton Aqueduct x n e on curve to centre line of bloc. x w 188.4x s 99.11 to beginning; St. Nicholas Av, n w corner of 153d St, runs n 32.9 to e s Crotona Aqueduct x s w 41 to n s of 153d St x e 25.1 to beginning; also all right, title, and interest in following: 153d St, n s, 432.8 ft e of Amsterdam Av, runs n e on curve to w s St. Nicholas Av x s 69.3 to e s Crotona Aqueduct x s w 41 to 153d St x w 62.6 to beginning, P. M. April 11; Union Chemical Glassware Co. to Areco Realty Co., 299 Broadway, 2 years, 6 p. c., prior mtg $235,000; attorney, Herman Gottlieb, 299 Broadway.......$10,000

178TH ST, 656 West, s s, 50x100, P. M. April 7; Abraham Zanderer to Arrow Holding Corp., 217 Broadway, installments $500 monthly, 6 p. c., prior mtg $60,000; attorney, H. Zelser, 217 Broadway.......$3,750

SAME PROPERTY, April 7; same to same, due Oct. 1, 1922, 6 p. c., prior mtg $50,000; attorney, same.......$10,000

**Bronx.**

ANDREWS AV, 2,310, e s, 28x100; Irvin Cockrell to Robert Biggart, 50 West Fordham Road, prior mtg $5,500, March 31; attorney, Lawyers Title and Trust Co., 160 Broadway.......$3,125

BOSTON ROAD, 1,220 and 1,222, e s, 49x261.11x46.5x242.4; Zeropo Realty Corporation to Dudley F. Rosenblum, 1,093 Ocean Av, Brooklyn, April 12, 3 years, 6 p. c.; attorneys, Ernst, F. & C., 31 Liberty St.$8,250

BOSTON ROAD, 1,224 and 1,226, e s, 49.3x222.8x45.11x242.4; Zeropo Realty Corporation to David J. Fox, on Central Av, Lawrence, L. I., April 12, 3 years, 6 p. c.; attorneys, Ernst, F. & C., 31 Liberty St.......$8,750

DECATUR AV, n w s, 341.5 ft n e of Southern Boulevard, 37.6x110; George H. Payne to Mary E. Lowry, 1,906 Emerson Av, South Minneapolis, Minn., executrix, April 11, 5 years, 6 p. c.; attorney, Title Guarantee and Trust Co., 176 Broadway.......$7,500

BRYANT AV, s w corner of 165th St, 100x56; Selmon Realty Corporation to Pauline Pestky, 515 West 143d St, April 11, 1 year, 6 p. c.; attorneys, Geltner, S. & A., 294 Broadway.......$5,500

DEVOE TERRACE, w s, 430.8 ft s of 190th St, 25x82.5x27.11x76; John W. Washburn to William D. Cameron, 50 East 190th St, prior mtg $5,000, April 9, due, &c., as per bond; attorney, Title Guarantee and Trust Co., 176 Broadway.......$1,000

GRAND AV, 2,408, e s, 15x91.7; Dennis F. McGrath to James F. Grattan, 24 West 50th St, April 12, due Oct. 12, 1919, 6 p. c.; attorney, S. Williamson, 364 Alexander Av.......$750

LOT 33, map of lots sold by J. P. Day; Cransman Realty Co. to Emerald Construction Co., 35 Nassau St, prior mtg., $52,000, April 10, 7 years, 6 p. c.; attorney, M. S. Hoffman, 35 Nassau St.......$18,500

MATILDA ST, 4,639, n w side, 25x100; Josef Schanka to Ignatz Buresh, 4,610 Matilda St, April 12, 3 years, 6 p. c.; attorney, R. S. Mullen, 149th and 3d Av.......$1,000

MONROE AV, 1,848, e s, 57.3x105; Allenby Realty Corporation to Max J. Klein, 22 Mount Morris Park West, prior mtg $38,000, April 11, 4 years, 6 p. c.; attorney, Frederick Lese, 35 Nassau St.......$14,000

MONROE AV, 1,854, e s, 57.3x110x irregular; Allenby Realty Corporation to Max J. Klein, 22 Mount Morris Park West, prior mtg $37,000, April 1, 4 years, 6 p. c.; attorney, Frederick Lese, 35 Nassau St.$16,000

MONROE AV, e s, 120 ft s of 175th St, 25x95; Clare Levins to Lawyers Title and Trust Co., 160 Broadway, April 11, 3 years, 5½ p. c.; attorney, Lawyers Title and Trust Co., 160 Broadway.......$2,000

MONROE AV, e s, 120 ft s of 175th St, 25x95; Clare Levins to Lawyers Title and Trust Co., 160 Broadway, April 11, 3 years, 5½ p. c.; attorney, Lawyers Title and Trust Co., 160 Broadway.......$2,000

RYER AV, e s, Lot 407, map part farm of Charles Berrian, 25x152.4; Tremont-Webster Building Co. to Anna F. Ryan, 388 Western Av, Albany, N. Y., April 12, 3 years; attorney, Title Guarantee and Trust Co., 176 Broadway.......$4,000

WESTCHESTER AV, s w corner St. Lawrence Av, 50.10x121.4x50x130.11; James V. Ganley to Willard P. Beach, Clason Point, N. Y., April 12, 3 years, 6 p. c.; attorney, Title Guarantee and Trust Co., 176 Broadway.......$4,000

WHITE PLAINS ROAD, n w corner of Lacombe Av, 332.10x irregular; also White Plains Road, n e corner of Lacombe Av, 149.10x irregular; also White Plains Road, s e corner Lacombe Av, 349.9x irregular; Benenson Realty Co. to Caroline M. Behnken, 351 East 29th St, Brooklyn, April 5, 1 year, 5½ p. c.; attorneys, Elfers & A., 277 Broadway.......$6,000

146TH ST, e s, 225 ft n of 3d Av, 25x153.6; Italia de Renzi to Robert Loewy, 21 Bay 28th St, Brooklyn, et al., executors, April 10, 3 years, 5½ p. c.; attorney, Title Guarantee and Trust Co., 176 Broadway...$4,000

## ASSIGNMENTS OF MORTGAGES.

**Manhattan.**

DYCKMAN ST, s e corner Vermilyea Av, mtg $20,000; Frances J. Gottschalk to Emil Kohler, 258 West 91st St, et al., trustees; attorney, R. M. Kelley, 256 Broadway.......$20,097

WEST END AV, 949; the Classis of N. Y. of the Reformed Church in America to William F. Armstrong, 118 West 57th St; attorneys, Armstrong & Keith, 40 Wall St.......$26,000

71ST ST, 247 West, mtg $14,000; Equitable Trust Co. of New York to New York Title and Mortgage Co., 135 Broadway.......$100

**Bronx.**

MONTGOMERY PL, 1,793; Hobart Realties Corporation to Sarah Grossman, 496 Concord Av; attorney, J. H. Zieser, 217 Broadway.......$1

VYSE AVE, 1,500 and 1,502; John Blockhaus to Charles F. Minor of 220 West 129th St; attorney, Goldwater, 271 Broadway.......$1

WEBSTER AV, e s, 162 feet north of 166th St; American Trust Co. to Greater New York Savings Bank, 498 Fifth Av, Brooklyn; attorneys, New York Title and Mortgage Co.......$15,000

186TH ST, 453 East; Hy Roes and ano to Elizabeth Fitzgerald, 507 Concord Av; attorney, E. A. Hillebrand, 740 Jackson Av..$5,000

## RECORDED LEASES.

With name and address of lessee.

**Manhattan.**

ALLEN ST, 59 to 63; Eldridge St, 88, all; Edw. A. Ridley to Allen Garage Co., 59 Allen St, 21 years from Dec. 1, 1916.$10,900

BARCLAY ST, 83, east store and west basement; Daniel J. Barry to Joseph Weiss, 128 1st Av, and another, 5 years from May 1, 1919, 5 years' renewal at $3,000..$2,000

DUANE ST, 87, store and basement; Walter Mangel to William and Sam Schwiertz, 302 East 2d St, 5 years from Sept. 1, 1916; attorney, Alexander Levine, 309 Broadway.......$1,200

PARK ROW, 181, second loft; De Witt Fox et al. to Abram and David Finkel, 709 Lafayette Av, Brooklyn, 5 11-12 years from June 1, 1919; Benjamin Steinman, 138 Delancey St.......$1,000

8TH AV, 513, all; Cornelius Hoyt to Maurice Gunsburger, 513 8th Av, extended lease 3 years from May 1, 1921; attorney, David Geiger, 220 5th Av.......$2,400

23D ST, 457 West, all; Mary E. Wood to Norah L. MacLaren, 27 East 81st St, 10 years from May 1, 1919; attorney, G. Lamiron, 115 Broadway.......$1,400

22D ST, 12 East, store and cellar; Leon J. Neumann and another to Brown's Buffet Lunch, 66 3d Av, 10 8-12 years from May 1, 1919; attorney, A. J. Halprin, 41 Park Row; $4,000 to.......$5,250

34TH ST, 539-45 West; 35th St, 546-48, all; James E. Gledhill and another to Coastwise Warehouses, 534 Washington St, 21 years from Aug. 1, 1919; attorney, A. E. Gutgsell, 38 Park Row; taxes, &c., and $25,000 and.......$27,500

41ST ST, 131 West, all; Margaret A. Shayne to D. Milch, 550 West 157th St, from Oct. 1, 1918, to July 31, 1924; attorney, Arnold Lichtig, 141 Broadway.......$5,700

57TH ST, s s, 275 ft e of 9th Av, all; Hotel Calumet, with chattels; Amalia Friedmann to the 340 West 57th Street Corp., West 57th St, 10 7-12 years from March 1, 1919; attorney, Edw. H. Tatum, 20 B[illegible] St.......$19[illegible]

89TH ST, 334 West, all; Emma W. Schachtel to W. F. Randel, on the premises, 2 7-12 years from March 1, 1919; W. F. Randel, 256 Broadway.......$2,200

**Bronx.**

ARTHUR AV, 2,375, store; Giuseppe Foglie to Ruggiero Parente, 2,325 Arthur Av, 2 10-12 years, from April 1, 1919; attorney, Alexander Salerno, 2,352 Arthur Av....$540

174TH ST, 492 East; Charles Rubinger et al., executors, to Ely Freedman, 492 East 174th St, 3 years, from June 1, 1919; attorney, James Rose, 140 Nassau St......$4,750

174TH ST, 496 East, all; same to same, 3 years, from June 1, 1919; attorney same.......$4,750

183D ST, 72 East, store; Thrift Realty Corpn. to Michael Solomon, 72 East 183d St, 5 years from May 1, 1919; attorney, M. J. Solomon, 72 East 183d St......$720

## LIS PENDENS.

**Manhattan.**

AMSTERDAM AV, n e corner 117th St, 100.11x40; Philip Cross against David E. Kennedy et al, foreclosure of mortgage; attorney, A. A. Raphael.

8TH AV, 316 and 318; Emigrant Industrial Savings Bank against Jacob Jacobs et al, foreclosure of mortgage; attorneys, R. and E. J. O'Gorman.

37TH ST, 212 East; 38th St, 305 East, and 36th St, 149 East; Daniel W. Steele, Jr., against Martin V. Cook et al, notice of execution; attorney, I. Shorr.

## BUILDING LOAN CONTRACTS.

16TH ST, n s, 175.3 ft. w of 9th Av, 129.9x92; United States Title Guaranty Company loans Henekan Realty Company, Inc., to erect a .. story building, .. two payments.......$85,000

## REAL ESTATE WANTED.

FACTORY SITE WANTED

Large textile industry requires extensive ground for the erection of factory in district where intelligent male and female help can be easily obtained. Location must be easily accessible to railroad. Factory is to cover several acres. Write full description of property and give full details as to facilities for water supply (soft water preferred); also information as to other industries in vicinity and opportunities for securing help. Address T. F. Kennedy, Room 1605, 171 Madison Ave., New York City.

**Mountain Lakes**

Healthful Mountain Air. Established, Select Community. 800 Feet Elevation. Two Picturesque Lakes, 375 Homes. Golf and Country Clubs. Ideal Climate for Year-Round Living.

Finest Express Service. Easy Commutation to N. Y. City.

Prices $7,000 to $16,000. One of 20 Home Bargains, Ready Now. Plots 100x165 ft.

PRICE $9,000. LITTLE CASH. Balance on Very Easy Terms.

A charming 10-room house with two tiled baths. A huge old-fashioned open fireplace, comfortable, wide verandas and big sleeping balcony are features; everything modern and new—electric light, steam heat, parquet floors; all conveniences. Compare with any $14,000 house anywhere. Photos of this and other houses on request at the office of

MOUNTAIN LAKES, Inc., 170 B'way, N. Y. Tel. 1521 Cort.

**Two Exceptional Hotel Sites**

BROADWAY 40th & 41st Streets 31,600 Square Feet

BROADWAY 6th Ave. & 36th St. 23,000 Square Feet

Horace S. Ely & Company, 21 Liberty Street. Telephone John 222

New York will soon be in dire need of more high-class hotels, centrally situated.


### MORTGAGE LOANS.


**Large Mortgages**

We are prepared at this time to place one or two good mortgages of two hundred fifty thousand ($250,000) dollars to seven hundred fifty thousand ($750,000) dollars at five per cent. for five years, on well located Manhattan property.

Wm. A. White & Sons
Established 1868
46 Cedar Street
Tel. 5700 John

**Mortgage—Money**

In Large Amounts for Manhattan Properties

5%

Existing Mortgages Taken by Assignment

ALBERT B. ASHFORTH, Inc.
Mortgage Department
14 Wall St. Tel. Rector 4090.


### MANHATTAN—FOR SALE OR TO LET.

A BUY FOR YOUR BUSINESS

Five story and basement corner building, 50x100, four lofts, store and basement; sprinkler; new front. Near Canal Street. Small amount cash over first mortgage, 3 years. Sacrifice.

M. M. HAYWARD & CO.
Broadway and 100th Street.

### BRONX—FOR SALE OR TO LET.

HUB OF BRONX
PLOT 62 x 100
SUITABLE GARAGE

Warehouse—Apartment—Factory, 145th Street, bet. Willis and Third Aves. Low price immediate possession. Old buildings. Owner, 426 East 136th Street.

WOODLAWN HEIGHTS.

New eight-room houses, all improvements, with room for garage and vegetable garden. Easy terms. Phone Fordham 1291.
D. HOULIHAN,
199th St. and Bainbridge Av.

### BROOKLYN—FOR SALE OR TO LET.

**HOME BARGAINS**

*Possession May 1st*

131 Herkimer Street, east of Nostrand Avenue, three story and basement brick dwelling—15 rooms and bath, open plumbing—furnace—Lot 27x100.

Price $10,500

And other Bargains in One and Two Family Houses
Send for Complete List

REALTY ASSOCIATES
162 Remsen St., Brooklyn
Telephone Main 6480.

**Prospect Park South**

Corner dwelling, large plot, every known improvement, can be bought way below cost of production. Seen by appointment only.

WESTWOOD REALTY CO.
685 Flatbush Ave., Brooklyn, N. Y.
Telephone Flatbush 4030.

**The Best Constructed Flatbush Apartment House**

one minute from subway station, can be purchased for less than 7 times its gross rent.

WESTWOOD REALTY CO.,
685 FLATBUSH AVE., BROOKLYN.
Telephone Flatbush 4030.

**YOU NEED A HOME**

Send for particulars of our cozy 7-room Brick Homes; glass and screen inclosed porches; ready to occupy; on Brooklyn subway, 30 minutes from Times Square, 8 minutes from beaches, 5c. fare.

ALCO BUILDING CO.,
217 Broadway, N. Y. Barclay 4585.

**Bargain, Brick Apartment**

RENT $1,680. PRICE $10,000.
CLIENT WANTS MONEY.
McINERNEY, KLINCK REALTY CO., 1,140 FLATBUSH AV., BROOKLYN, N. Y.

### BROOKLYN—FOR SALE OR TO LET.

**The Place to Live**

At Bay 37th St., near Benson Ave., 3 minutes' walk from the bay, 5 minutes' ride from the ocean, yet only a half hour from Manhattan; 7 room new stucco dwellings, with garages; open for inspection every day. Take West End subway to Bay Parkway Station. The Vaughn Properties Corp. Tel. 5754 Bath Beach.

### QUEENS—FOR SALE OR TO LET.

**Kew Gardens**

*Long Island*
*16 minutes from Penn. Station*

Have you considered what "nothing to rent" means to you this fall?

The Kew Gardens Construction Co solves the housing problem for a limited number of families, and is now

**building houses**

of a high standard of construction at Kew Gardens. Vital economies are effected by quantity buying, cost saving in every detail and the best architectural services.

Edgeworth Smith
*Sales Manager*
One West 34th St. N. Y.
Phone Greeley 5250
Office at Kew Gardens Station
Phone Richmond Hill 1712

**Forest Hills Gardens**

15 Minutes from Penna. Station.
Houses and Villa Plots For Sale.
SAGE FOUNDATION HOMES CO.,
47 W. 34th St., or Forest Hills, L. I.

### WESTCHESTER—FOR SALE OR TO LET.

FURNISHED RENTALS.

Did your broker say there wasn't anything? There isn't much, but we have some good ones left. Send for our booklets.

Robert E. Farley Organization,
12 East 44th St., N. Y.
Developers, Builders & Brokers.

FOR RENT OR SALE.

Furnished 10-room house; garage; $150 monthly. Furnished 14-room residence; garage; grounds, trees; $225 monthly. Large unfurnished residence; over acre; big trees; garage; $1,800 year. For sale, places ½ acre or more, $15,000 upward. On the Hudson; 30 minutes from 42d St. by New York Central.

BELLOWS & WARREN,
GETTY SQUARE, YONKERS.

SPECIALISTS IN
WESTCHESTER, NEARBY CONNECTICUT AND NORTH SHORE, L. I., PROPERTIES—INSURANCE.
Fish & Marvin 527 5th Av.

Furnished Rentals
New Rochelle.
New attractive homes. Shore and inland. Rents $200 to $1,000 per month.
JAMES D. McCANN
11-13 North Av. Tel. 780 New Rochelle.

Almost New Dutch Colonial

house, 9 rooms, tastefully decorated, 3 baths; garage, near depot, golf clubs and Gramatan; located at Colonial Heights, 30 minutes from Grand Central; all improvements, sidewalks, roads, sewers, gas, electricity.

Tasker Halsted Realty Co., 154 Nassau St.

ALONG THE SOUND
FURNISHED HOUSES
Chas. Field Griffen & Co.,
11 East 42d St. Murray Hill—6441.

### LONG ISLAND—FOR SALE OR TO LET.

FOR SALE.

SOUTH SEA CLIFF, Long Island, adjacent Engineer's and North Shore Country Clubs, Summer and Winter dwelling, practically new, in restricted section, three bedrooms and bath, two servant rooms and bath, butler's pantry, enclosed porch, hot water heat, gas, electricity, two car garage, lot 235x180, on macadam road, $12,000, furnished or unfurnished. Owner moving to Florida. Box 567, Sea Cliff. Telephone Glen Cove 199.

LYNBROOK, L. I. 35 Minutes Out.
All Year Country Home.

Elegantly decorated. Garage, outbuildings. Abundant shrubbery, trees, etc. One acre, 210 feet frontage.

Sacrifice at $10,000
LEVY BROS.,
189 Montague St., Brooklyn. Main 745.

Genuine Golden Opportunity.

$12,000 elegant corner residence, one hour out, twelve rooms and two baths, rich decorations and fixtures, steam heat, three large verandas; beautiful grounds, 135 feet on the Merrick Road, 200 feet deep; garage, near bay, boat may be kept without expense. Price $3,000 below cost; furnished if desired; easiest terms. A. B. McCord, 53 N. Long Beach Av., Freeport, L. I.

$4,000—New Jamaica Houses.

Six large rooms, oak floors, steam heat, electric lights, open plumbing, all modern improvements; near railroad depot and electrics; built 2 years ago, before great advance in material and labor; best houses in Jamaica at price. Small cash payment; easy monthly installments.

F. L. FERGUSON, 66 Orange St., Brooklyn.

### LONG ISLAND—FOR SALE OR TO LET.

COLONIAL HOUSE FOR SALE
AT SYOSSET.

English Colonial House, designed by well known architect, containing four family bedrooms, with two dressing rooms and three baths, three servants' bedrooms, one servant's bath.

Garage for two cars, chauffeur's room, shower and toilet.

This place is well adapted for all year round residence and is located on the west side of Split Rock road, about half a mile north of Syosset depot; house is placed well back from the road, in centre of lawns and well planted grounds of about seven acres; gardener on premises. For price and terms address HENRY W. WARNER, 15 Wall St., N. Y.

Ferguson's Houses in Jamaica.

You Can Save One Thousand Dollars.

Having purchased 80 acres 12 years ago and by buying all building material in carload lots at wholesale prices, I can sell houses with profit at prices below actual cost to builders who buy lots and material at retail prices.

Restricted neighborhood, near high and public schools and city park, Colonial style; 7 or 8 rooms; all modern improvements; easy terms; more than 200 purchasers are my best advertisers. Buy direct or ask your broker for Ferguson's houses.

F. L. FERGUSON, 66 Orange St., Brooklyn.

AT A $3,600 LOSS

Fine home, 9 rooms, 2 baths, sun parlor; stable, garage; everything modern; plot 100x200; shade; 3 blocks to station; sacrifice for $7,900; cost $11,500; arrange terms; private. Telephone 3612 Greeley.

### NEW JERSEY—FOR SALE OR TO LET.

A change of business to the Middle West makes it possible for you to buy for only $7,500 my cosy little Home, near picturesque lake, in a beautiful, refined, highly restricted suburb, for a small cash payment, balance monthly no more than rent; it has nine big rooms, outdoor sleeping porch, parquet floors, huge open fireplace, and tiled baths; a large plot, with fine shade trees, beautiful lawn, house built by day's labor and only three years old; elegant condition throughout; city improvements, with the advantage of the country here; 47 minutes on D. L. and W. R. R. For pictures and details write TRAVELING MAN, P. O. Box 529, City Hall Station, New York City.

SPLENDID HOME BARGAIN

Ready for occupancy in 10 days. Beautifully decorated inside and out to suit purchaser.

The rent you now pay and a small payment down secures title; $7,750; plot 130x 150 feet; 9 big rooms, 2 tiled baths; wide verandas; in select, settled neighborhood; near lakes, markets, country clubs, churches,

schools; trees, flowers and shrubs; wonderful views; 750 ft. elevation; 5 min. walk to R. R. sta.; 46 min. on train to N. Y.; splendid commutation; in Jersey's most exclusive, convenient and picturesque residential section; near pretty lakes. CURTIS SMITH, 442 Sterling Place, Brooklyn, N. Y. Telephone 9887 Prospect.

A MODERN
Apartment House
on Park Ave., East Orange,

Containing 20 families, of 4 & 5 rooms & bath. Leased to Oct. 1.

| | |
|---|---|
| Rental | $15,552 |
| Expenses | $8,275 |
| Income | $7,277 |

Shows 12% on Investment.

JOS. T. MULLIGAN
55 LIBERTY ST., N. Y. C.

A Most Attractive

Colonial home, well situated on a large corner plot in New York's best suburb, 35 minutes from N. Y. Good transportation, schools, clubs, etc. House is new and modern in every way. Very large dining and living rooms, both handsomely finished, billiard room, 4 master bedrooms, 3 baths, besides servants' quarters. A sanitary gas kitchen with every convenience. Must be seen to be appreciated and can be sold for much less than the present cost. Full particulars. Address

E. D. PAULIN,
Broad and Park Av., Leonia, N. J.

MUST SELL
OWING TO BUSINESS CHANGES

Attractive house, 6 rooms and bath, new schools, churches, clubs. Good transportation; 35 minutes to N. Y. City; price $6,200. Terms to suit. Full particulars mailed. Address

*A. A. CHRISTIE,*
*183 Broad Av. Leonia, N. J.*

JERSEY COAST

DEAL, ALLENHURST, SPRING LAKE.
N. Y. C. 165 B'way. JOHN D. MINER Cort 327.
LOCAL OFFICE: SPRING LAKE, N. J.

SUMMER HOMES.
Allenhurst, Asbury Park, Deal
NOW RENTING.
Also Hotels and Boarding Houses. Send for booklet.
ALBERT ROBBINS, INC.,
Asbury Park, N. J. (Op. depots.) Allenhurst, N. J.

BOGOTA N. J. $4,400 TO $10,000 HOMES READY NOW SEND FOR PHOTOS SPRING HOME BARGAINS
GEO. B. HITCHCOCK, INC. TEL. HACKENSACK—2

### CONNECTICUT—FOR SALE OR TO LET.

CONNECTICUT SHORE.

Wonderful Elizabethan house, 12 rooms, 3 baths, double garage, man's quarters, garden. Rent unfurnished $2500, with option to purchase at $35,000, also

Dutch Colonial house fronting on open Sound, 10 rooms, 3 baths, garage, best construction, garden and shrubbery, all outdoor sports.

Both houses 5 minutes from Stamford Station.

Other properties on or near shore for sale or rent. T. J. Good, 18 East 41st St, Tel. 9326 Murray Hill and Stamford, Conn.

FOR RENT

178-180 State St., cor. George, part of 3-sty. brick building, consisting of corner store, basement, and two flights above, now occupied by Bronson & Platt, wholesale liquor house, who are compelled to vacate June 1. Freight elevator, steam heat. Approximately about 12,000 sq. ft. Building located in wholesale district. Suitable for manufacturing purpose.

A. I. NOTKINS & SONS,
23 Church St.,
Phone Liberty 4759. New Haven, Conn.

### TO LET FOR BUSINESS.

34th STREET JUST OFF BROADWAY
1,500 Square Feet
SUITABLE FOR
SHOWROOMS OR DENTIST
on 3rd floor, facing 34th St., opposite Macy.
WILLARD S. BURROWS & CO.,
110 West 34th Street.

ENTIRE BUILDING FOR RENT
B'way, Corner Howard Street,
50x100. Two Elevators.
New store front. 30,000 square feet.
*Want One Tenant. Long Lease.*
M. M. HAYWARD & CO.,
Broadway and 100th Street.

Offices to Rent
in WATSON BUILDING, 256 Church St., cor Franklin St. Apply Room 36.

### TO LET FOR BUSINESS.

SOME
DESIRABLE OFFICES
TO RENT IN THE
Mohawk Building
5th Ave. & 21st St.
Apply to
HORACE S. ELY & COMPANY
21 LIBERTY STREET
OR ON THE PREMISES.
Or to E. H. Van Ingen & Co.

Two Stores
NEAR B'WAY. 40th St. NEAR 6TH AVE.

Can be used separately or as one. Basement can be used as sample or show room. 26-story modern building. Short, busy street.

About 4500 Ft.

1203 World's Tower Bldg., 110 W. 40th. Bryant 8463.

30 IRVING PLACE
Southeast Corner 16th St.
Most Accessible Location in N. Y.
Close to Subway and L Stations at 14th and 18th Sts. and all surface cars.
FIRST LOFT, 80x103
In 12-story fireproof Mercantile Building, containing four electric elevators, automatic sprinklers, and every modern improvement. Unexcelled light.
IMMEDIATE POSSESSION.
SOL. STERN, 31 E. 27th ST.

STORE AND BASEMENT
with Mezzanine
40th St., nr. Madison Av.
Suitable for wholesale or retail business. Very convenient for automobile trade using the new Park Avenue viaduct.
Harris & Vaughan, Inc.
569 Fifth Avenue.

5,000 SQUARE FEET
FRONTING ON 42d STREET
including partitions and equipment.
SECOND FLOOR
McCREERY BUILDING
110-114 WEST 42D STREET
Apply owner on premises or Theo. C. Young, 8th floor, 485 5th Ave. 8500 Murray Hill.

**Brooklyn.**

LOFT BUILDING
TO LEASE
Modern six-story Robert Gair Building
43-45 York St., Brooklyn, N. Y.
Near freight terminals; all light; freight elevators. Formerly used by All Package Grocery Stores Co. as warehouse. For particulars apply to
JOHN B. JOHNSTON,
100 Broadway, New York.

### APARTMENTS TO LET—Unfurnished.

**MANHATTAN—West Side.**

CATHEDRAL COURT
541 West 113th St., Near B'way
HIGH CLASS ELEVATOR APARTMENTS
6 Rooms and Bath. $1,300
Immediate possession.
Apply on Premises, or A. Brandstein, 133 East 118th St. Harlem 1518.

### CITY HOUSES—For Sale or To Let.

**Manhattan.**

House, 6-story brick, for 32 families, 3 stores, 108th, 2d Av., for sale below cost; proprietors reside California. Tumminelli Commonwealth Bank, 192 Bowery.

Home for Sale—505 West End Av., near 84th St., four-story, brownstone front, 35-ft. frontage; all improvements. A. F. Hinrichsen, 120 Pacific St., Newark, N. J.

Front St., near Wall, $40,000; other bargains; Brooklyn farms, N. Y., N. J., L. I., Conn. J. F. Curtin, 189 Montague, Brooklyn.

Eleven-room house, 150 East 105th, near subway; will renovate and lease for a term of 3 years. Inquire at premises, all week, 9-12 A. M.

123d St., Mt. Morris Park and Lenox Av., fine house, 10 rooms, parquet floors, good condition; reasonable. X 327 Times Annex.

**Bronx.**

$2,500 will secure you a fine home, free of rent, in two-family dwelling; brick; small balance to suit; all improvements; two blocks from "L" and subway station, West Bronx. Mass, 11 West 177th St.

Two-family house, 12 rooms; open plumbing. Box 518, 1,464 3d Av.

**Brooklyn.**

Wanted, experienced party to lease high-class boarding house; immediate possession; private ocean front; large gardens; 35 minutes from 14th St., Manhattan, 5 cents fare; further particulars. G 131 Times.

**Queens.**

For Sale.—Elegant 8-room, one-family dwelling in Richmond Hill, with garage; must be seen to be appreciated; $9,000; paved street; all improvements; parquet floors throughout. For particulars phone Richmond Hill 2621 or write owner. No brokers. C 458 Times Downtown.

Bargain, four lots, improved, near three subway stations, Barge Canal, Penn. R. R., suitable for loft building or garage; five minutes to Grand Central; price $2,500 each. W. Murphy, Plaza Court Bldg., L. I. City.

A few select houses in good location, Jamaica, Hollis, and Queens; prices $6,500 to $15,000. W. V. Champlin, Hillside and Grand Avs., Jamaica, N. Y. Telephone Jamaica 1039.

At Kew Gardens, handsome colonial home, 11 rooms, 2 baths, all improvements; corner plot, $14,500; bargain. D 90 Times.

**City Houses Wanted.**

House wanted, between 106th and 120th Sts. and between Morningside and Riverside Drive. Apply by mail, R. Cowen, Hartley Hall, Columbia University.

Six-room house or apartment, vicinity Cypress Hills and Hollis, wanted to rent; family of four adults. Write Box C 891 Times Annex.

### COUNTRY HOUSES—Sale or To Let.

**Westchester County.**

Bargain.—The Oakley Manor House, Mt. Vernon, N. Y.—17 rooms, 2 baths; steam heat, electric light; Colonial porches; property runs South Columbus Ave. to Homestead Ave, facing 160 ft. by 100 ft. deep on South Columbus Ave. and 70 by 100 ft. on Homestead Ave.; garage, vegetable garden, fruit trees; $17,500. Apply Room 901, 171 Madison Ave., New York City.

At Larchmont.—New half-brick Colonial, 10 rooms, 3 baths; all modern appointments; shade, fruit, shrubbery; a beautiful home; immediate occupancy. Keller, owner, 131 West 39th St. Tel. 1251 Bryant.

For Sale.—At Crestwood, N. Y., on Harlem R. R., house, 9 rooms and bath; five minutes from station; gas, electric light, sewer; price $7,000. Apply H. A. Vogt, 85 Main St., White Plains, N. Y.

For Sale, Park Hill on Hudson, (next station to Yonkers.)—Fine house, 10 rooms, 2 baths; plot 50x120; all improvements; 30 minutes Grand Central; $12,000. Elberson, 25 West 42d.

Attractive nine-room house, completely furnished; silver, linen; player piano; electricity, gas; garage; ideal location; rent $135. 267 South Columbus Av., Mt. Vernon. 2485-J.

Bronxville.—Exceptional opportunity; artistic stucco house, sun parlor, flower garden, tennis court, garage; near station. Murray Hill 7528.

$500 cash, balance monthly, buys nice cottage high ground, large plot above Yonkers. Rose, 7 West 45th St. Tel. Bryant 2729.

### COUNTRY HOUSES—Sale or To Let.

**Long Island.**

Can give immediate possession of new tiled roof, hollow tile and stucco house on plot 156x140 feet, Port Washington, Long Island; house contains living room, 14x27 feet, with Hy-Tex fireplace; spacious centre hall, dining room paneled in American black walnut, with fireplace; kitchen with combination gas and coal range; large butler's pantry; six sleeping rooms, three baths; laundry in basement; house is steam heated, connected with gas and electricity; telephone installed; two-car garage; five large trees and plenty of shrubbery on plot; water privileges for bathing and yachting; churches, excellent schools, three yacht clubs, two golf links, tennis courts adjacent; price $26,000; terms negotiable. Tel. Port Washington 206, or write Mrs. C. E. Tuxill, Port Washington, Long Island.

Plandome, L. I.—Hollow tile residence, newly decorated, 10 rooms, 2 baths; garage; large plot; price $15,000; mortgage $10,000. S. Hemingway, 50 East 42d St. Murray Hill 8862.

Long Island City.—Group of 10 one-family dwellings, convenient to business centre; would entertain selling separately. F. J. Guilfoyle & Co., 165 Broadway. Tel. Cortlandt 7475.

COUNTRY HOMES.
$5,000 UPWARD, EASY TERMS.
Building plan and descriptive folder free.
HYDE & BAXTER,
Port Washington, L. I.

Broadway, Flushing, and Bayside, for sale; desirable homes, 7 and 8 rooms, with bath; near station; immediate possession. H. D. Lewis, 47 West 34th St., Tel. Greeley 6896.

Kew Gardens house, 12 rooms, 3 baths, 2 open fireplaces; every convenience; on beautiful corner plot; price $27,500. Horace G. Knowles, 52 Vanderbilt Av., New York.

BROADWAY FLUSHING HOUSE.
Five bedrooms, garage; near station.
A REAL BARGAIN; PRICE $8,000.
Horace G. Knowles, 52 Vanderbilt Av., N. Y.

KEW GARDENS HOUSE.
Seven bedrooms, sleeping porch, every improvement; large garage; price $40,000. Horace G. Knowles, 52 Vanderbilt Av., N. Y.

FLUSHING HOUSES
IN BEST SECTION, NEAR STATION.
PRICES FROM $6,000 TO $15,000.
Horace G. Knowles, 52 Vanderbilt Av., N. Y.

**New York State.**

For Sale.—Physician's all-year home; 25 miles out; good train service; stucco, 12 rooms, 2 baths, gymnasium and shower bath, electric light, upper and lower porches; two acres; splendid shade trees, fruit, berries, vegetables; school, golf links; three minutes' walk to station; now offered for immediate sale, $7,000. Box 110, Sparkhill, Rockland County, N. Y.

Dobbs Ferry House, 7 masters bedrooms, 3 baths, garage, one acre; price, $30,000; rent, $2,250. Horace G. Knowles, 52 Vanderbilt Av., N. Y.

**New Jersey.**

RIDGEWOOD, NEW JERSEY.

Stucco frame house; over 2 acres; pine trees, tennis court, garden; facing on three streets; modern in every respect; perfect condition; wide living hall, reception, dining and billiard rooms, butler's pantry, laundry, large kitchen; hardwood throughout; parquet floors, open fireplaces, hot water heating; 5 large bedrooms, 3 baths, 2 sleeping porches, 2 servants' rooms, roomy attic; well-equipped garage. James N. Hyman, Room 510, 115 Broadway.

BLOOMFIELD, N. J.

Wide clapboard house, garage, exclusive street; steam heat, 8 rooms, 2 baths, sleeping porch, conservatory; entirely screened, including porches; awnings, gas logs, open fireplace; garden; lot 78x120; 30 minutes New York; convenient stores, schools; Orchard St. and Bloomfield stations Erie R. R.; price low, $9,000; leaving city. W. B. Cragin, 46 Ramge Terrace. Telephone 3724 Bloomfield or 5360 Franklin, N. Y.

HOMES FOR SALE.

At Ridgewood, N. J.; several desirable homes in Ridgewood, one of New York's finest suburban home towns; no manufacturing; all homes; full particulars, including photographs, &c., at either office.

S. S. WALSTRUM-GORDON & FORMAN,
120 Broadway, N. Y. Rector 1718.
Ridgewood, N. J. Tel. 555.

Come now, see my lovely new 6-room home, positively every modern improvement; 8c commutation; $850 down, low price, easy terms like rent to quick buyer; West Shore or Susquehanna Railroad. Henschel, 89 6th St., Ridgefield Park, N. J. Appointment phone 1481-J Hackensack; 1608 Cortlandt, N. Y. No agents.

TO A DISCRIMINATING PURCHASER.

See my cozy 7-room corner house; built 1915; delightfully located, beautiful Hasbrouck Heights; five minutes to depot, 35 minutes New York; only $5,000. Wheatcroft, (owner,) 302 Broadway.

Commuter's home, 7-room house, modern appliances; lawn, garden, fruit; dry, healthful location; lot 100x126, at Rochelle Park, N. J.; bargain. S. H. Moore, (owner,) 590 West 174th St., New York.

$7,500 for desirable 10-room house; large lot, garden, fruit trees, modern conveniences; redecorated; immediate possession. L. W. Robertson. Phone 212-R Montclair. Write 29 Walnut St.

TELEPHONE ME NOW.

Attractive 6 and 7 room modern homes; prices reasonable; terms easy; 30-minute ride; 8c commutation. John A. Baldwin, 80 Maiden Lane, N. Y. C. Tel. John 5047.

Mountain Lakes, N. J.—Completed modern residence, furnished or unfurnished, for sale or rent; see to appreciate; must sacrifice. W. L. Sawyer, 15 Park Row, New York.

Pretty home, short commuting West Shore; 8 rooms; all improvements; 1 acre or more; outbuildings; fruit; view; $7,500. Owner, 1705, 90 West St. Rector 9178.

6 rooms, bath, modern dwelling; half hour out, Erie; all improvements; near station; $4,200, easy terms. W. Butscher, 154 Nassau St. Telephone 3806 Beekman.

### SUMMER HOMES—Furnished.

**New Jersey.**

Lake Hopatcong, N. J.—Modern stone cottage, reasonable, all improvements. Address 15 Park Row, New York. Tel. Barclay 5513.

**New York State.**

CATSKILLS.

For Rent.—Beautiful Villa d'Este, at Haines Falls, between Twilight and Sunset Parks; finest and highest location and view, including Hudson; four acres of park, eight room cottage, garage and other outbuildings; five minutes from station; several hotels and 100 cottages. Apply owner, INGERSOLL, 315 4th Av., New York, or caretaker on premises.

**Summer Homes Wanted—Furnished.**

Wanted.—Summer home, modern, with all conveniences; New Jersey coast, preferably Allenhurst, and facing ocean. Write Room 394, Hotel Astor.

Cottage of three or four bedrooms, adults only, within commuting distance; reasonable. P. O. Box 190 City Hall Station, N.Y.C.

### COUNTRY REAL ESTATE.

**Westchester—For Sale or To Let.**

Corcoran Manor, Mt. Vernon.—14-room house; all modern improvements; garage; plot 100x200, fronting on two avenues; trolley in rear of property; best location in Mount Vernon; for sale or lease; brokers protected. James E. Barry, 4,249 Broadway.

12 acres for sale at Quaker Ridge, overlooking Sheldrake Lakes and Long Island Sound; fine residential site; $16,000. T. Carroll, Mamaroneck, N. Y.

BERKSHIRE PROPERTIES.
Choice estates, acreage, waterfront.
Archer, 10 East 43d St.

If you can pay $400 down you can build a bungalow at Hastings-on-Hudson; monthly payments. Write Edwards, 11 West 45th St.

WESTCHESTER COUNTY PROPERTIES.
GEORGE HOWE.
527 5th Av., New York.

**Long Island—For Sale or To Let.**

Port Washington Estates, on Manhasset Bay.—Plot 100x150, with all improvements; fine old trees; price $2,000. Horace G. Knowles, 52 Vanderbilt Av., N. Y.

**New Jersey—For Sale or To Let.**

Information Regarding
ALL MOUNTAIN LAKES PROPERTY
for sale or to rent. Best Prices and terms from sole authorized agent for the Entire Colony. F. G. ELLIS, Mountain Lakes, N. J. Tel. 239 M Boonton.

Hackensack.—8-Room dwelling, lot 50x175; 30 minutes on either of two railroads, five minutes to depot; price $5,250, cash $2,250 or Liberty Bonds.
Dwight, Archibald & Perry, Inc.,
Farragut 5360. 137 West 23d St.

Belwood Park.—Choice building plots, 50x150 ft. and up; near station; will finance your home building from your own plans; houses ranging from $5,000 up. Frank Miller, 13 Park Row. Tel. Barclay 8685.

Commuting.—Acre bungalow camp sites, hour out, Erie, $300; easy terms. Five-room camp bungalow, $600. W. Butscher, 154 Nassau St. Tel. 3806 Beekman.

Caldwell.—Large building plot. Particulars, Owner, 39 Forest St., Montclair, N. J.

**Connecticut—For Sale or To Let.**

BEAUTIFUL COUNTRY PLACE.
(1 MILE TO RAILROAD.)
10 ROOMS AND BATH,

all modern improvements; steam heat, running water; sleeping porch, &c.; 75 acres of excellent land, with five never-failing springs and trout stream; new, modern-equipped dairy barn, twenty stanchions, new garage, silo, and other new outbuildings; twenty head of Holstein cattle, (12 registered,) 2 young horses, 50 chickens, pigs, and all necessary farming tools; income from the place about $150 weekly; price reasonable. For particulars apply to owner, Edith Vanbeck, Bethel, Conn.

### CITY REAL ESTATE.

**Manhattan—For Sale or To Let.**

FOR SALE IN THE SEVENTIES.

Near 5th Av., small high-stoop house, at great sacrifice. Harold L. Flint and R. W. H. Smith, 331 Madison Av. Tel. Murray Hill 5149.

North of 72d St., west side, single flats, can be bought on 11 per cent. basis. F. J. Guilfoyle & Co., 165 Broadway. Tel. Cortlandt 7475.

**Bronx—For Sale or To Let.**

Elegant corner, modern brick residence, 13 rooms, 2 baths, large plot, garage 3 cars, prominent avenue; might exchange for plot or good lots; possession 1st May. Loewenthal, 1,315 Boston Road.

BARGAIN.

Plot 75x100, west side Prospect Av., 50 feet north of 149th St. Mooney, 333 East 24th St.

**Queens—For Sale or To Let.**

Edgemere.—Beautiful 12-room house, 2 baths, electric lights; five minutes to station, 10 minutes to beach; fine section; price $6,500, will take $750 down, balance like season rent. Rose 7 West 45th St. Tel. Bryant 2729.

### FARMS.

**New York State—For Sale or To Let.**

FARMER'S PAYING FARM.

Warwick Valley, Orange Co., 124 acres, dairy, fruit, grain; $12,000; attractive terms. Owner, 364 East 21st St., Brooklyn.

### REAL ESTATE WANTED.

Want to rent two adjoining houses, near 82d, Central Park West. R 36 Times.

Small apartment house, large house 40-50 rooms, fireproof, rent, buy. R 35 Times.

Fine modern house, 70th, 75th, Amsterdam, West End, rent, buy. R 34 Times.

### TO LET FOR BUSINESS.

LIGHT FIREPROOF OFFICE,

former bank bldg., 262 Fulton St., Borough Hall, Brooklyn; Clark St. subway and trolleys pass door; thousand feet; eight windows; steam heat, electric lights, janitor service; $75 monthly. Woodlife Co.

OFFICES.—ENTIRE 11TH FLOOR OF GOOD OFFICE BUILDING NEAR GRAND CENTRAL FOR RENT; 10,000 SQUARE FEET; RENT $14,000, 4 YEARS' LEASE. CUSHMAN & WAKEFIELD, INC., 50 EAST 42D ST.

$85.—Large light lofts, 2,500 square feet, 50x50; steam heat, elevator; near subway, elevated and cars. 407-409 East 70th. Sigmund Lewy, agent, 1,064 Lexington Av. Rhinelander 2252.

STORES! LOFTS! BUILDINGS!

Consult us before changing your quarters; we can place you advantageously. Berlowitz & Caine, 1,204 Broadway. Madison Square 9978.

For Rent, part of ground floor space in main entrance hall, Manhattan Life Building, fronting on Broadway, near Wall St.; suitable for stationery, periodicals, optician, &c. Apply to H. C. Forbes, 66 Broadway.

20,000 FEET STORAGE SPACE.

Splendid location; elevator 17x7, 4,000 lbs. capacity. Apply on premises, Gordon, 410-412 West 52d. Columbus 514.

Two nice, large corner rooms (unfurnished) for commercial or other business offices; in exclusive neighborhood. 118 Madison Ave., corner 30th St.

STORE TO LET AT SCARSDALE.

Good opening for butcher's business, market or general merchandise. Address Benjamin Edwards, Scarsdale, N. Y. Phone 236.

Studio, furnished for work, 17x35, skylight, telephone, electric light, sleeping accommodations; reasonable; until October. Ball, 163 West 23d.

Will subdivide floor to allow 3,000 sq. ft. for office or light manufacturing in The Evening Mail Bldg., 25 City Hall Place.

Mail privileges, $3.00; excellent service; telephone attendant. Duane, 309 Broadway, Suite 807.

Large one-story building and 16 stalls, with vacant lot 46x92 on Avenue C. Bohlen, 296 3d Av.

Business space, stores, lofts, buildings; all sizes, localities; tell me your requirements. Ephraim Buckwald, 113 East 129th St.

Warehouses to let in Bronx, near railroad terminal and dock. E. S. Curtin, 214 East 135th.

English half basement in brownstone house for business purposes. 118 Madison Ave.

Part store; rent cheap; convenient; all business, no mfg. 25 West 30th.

**Brooklyn.**

111 South 6th St., Brooklyn.—3,000 sq. ft. building 20x80, suitable warehouse or light manufacturing, half block from Williamsburg Bridge station. Rieser, 28th St. and 1st Av., Madison Square 5350.

**Wanted for Business Purposes.**

Light loft wanted for light manufacturing, between 25th and 32d Sts, 5th to 7th Avs; will buy lease or purchase fixtures. J 277 Times.

Vacant lot wanted, about 50 to 60 feet front, or factory building for ready use, to build icehouse. Address B. B., J 276 Times.

Desk room in office near Maiden Lane and Water St. J 475 Times Downtown.

### APARTMENTS TO LET.

**Furnished—East Side.**

22D ST., 144 EAST.—Attractively furnished four-room apartment, Gramercy Park section, to sublet, not less than three months, $150 per month; references. Carpenter.

30TH ST., (163 Lexington Av.)—Attractively furnished two rooms and bath, including excellent meals, $27 weekly up; also one room and bath, with meals, $22 weekly up; women only; complete hotel service. Hotel Rutledge. Telephone Madison Square 6160.

35TH, 152 EAST.—Very desirable, charmingly furnished modern apartment to sublet; 8 rooms, 2 baths; light on three sides; $300 monthly; seen between 11 and 6.

39TH, 124 EAST.—Attractively furnished apartment; three unusually large, cool rooms, two baths; private house; exclusive neighborhood; references.

50's.—3-room studio, bath, kitchenette; fireplaces; unusual arrangement; exclusive. Plaza 6585.

55TH, 116 EAST, (nr. Park Av.)—High-class six-room furnished apt.; rent $250 month.

57TH, 24 EAST.—Apartment; 2 large rooms; bath; gentleman only.

65TH.—Front apartment; 2 rooms and alcove and bath; near Central Park; newly furnished; balcony, awnings, breakfast if desired. Telephone 4556 Plaza mornings.

66TH AND LEXINGTON, (Corner.)—Attractively furnished apartment, 4 rooms and bath, kitchen, from May 1 to October, or 3 months' lease, $200 monthly. Phone Perrin, Plaza 5501.

60's.—7 sunny rooms, 3 baths, exquisitely furnished; short lease. Plaza 6585.

69TH, 20 EAST.—2 rooms, bath, kitchenette, well furnished; $100. Murray Hill 9363 or Superintendent.

82D ST., 45 EAST.—Very large living room, 8 rooms, 2 baths, exquisitely furnished, for next Winter; nominal rent until Oct. 1.

84TH, (Park Av.)—Beautifully furnished apartment, 4 bedrooms, 2 maids' rooms, 3 baths; immediate possession, till Oct.; any reasonable offer. Telephone Vanderbilt 2712.

AN UNUSUAL APARTMENT.—7 rooms, light on four sides, exceptionally well furnished; recently painted white throughout. 1,202 Lexington Ave., 81st St., 10 to 12 daily, or by appointment. Phone 9409 Lenox. McNaught.

ATTENTION!—APARTMENTS, furnished, two and three rooms and bath, $17.50 weekly and up; full hotel service; one block from subway. HOTEL ST. LOUIS, 34 East 32d St. HOTEL SENTON, 35 East 27th St.

APARTMENTS, handsomely furnished, east, west side; choice buildings; long, short leases. Clark Realty, 347 Madison Av. Vanderbilt 1450.

FURNISHED, May to October, small apartment, 2 bedrooms, living room, kitchen, bath; near Stuyvesant Square; $50. D 105 Times.

MADISON AV., 640.—To sublet for four or five months, charmingly furnished studio apartment; two large rooms, bath; well equipped; real kitchen; central location; good service; $90. Write apt. 3B1 for appointment.

MADISON AV., 1070.—Furnished apartment, seven large light rooms, two baths; rent $250 month; immediate possession. F. Vitale, telephone 344 Lenox.

MADISON SQUARE, 37.—To sublet, furnished apartments, 1, 2, and 3 rooms; hotel service; reasonable rates for Summer.

MRS. WILSON'S
HOME RENTING COMPANY.
TEL. PLAZA 6585. 444 PARK AV.
EXCLUSIVE APARTMENTS,
FURNISHED. UNFURNISHED.

SAN JACINTO, 18 East 60th St.
Sublet 1-2-3 rooms and bath.

SIX rooms, 2 baths, beautifully furnished, until October; $225 month. Telephone Lenox 5137.

WOULD SUBLET desirable room in bachelor apartment on Gramercy Park; use of bath; furnished or unfurnished; $20 or $25 monthly; write, stating age, business, and time wanted; or would let four rooms for Summer. L 80 Times.

**Furnished—West Side.**

22D, 402 WEST.—To rent, two months; comfortably furnished one room and bath; parquet floors, electricity; private telephone. Call Wednesday, between 11 and 3, Lewis, Apt. 8. Chelsea 1656; rent, $50.

39TH, 9 EAST, (Hotel Touraine.)—Huge living room, two bedrooms, bath, exclusive apartment hotel.

42D ST., 228 WEST.—Luxuriously furnished parlor, bedroom and bath; $30 per week; full hotel service.

43D ST., 26 WEST.—Two rooms, bath. Telephone Madison Square 4976, 1131.

### APARTMENTS TO LET.

**Furnished—West Side.**

45TH, 341 WEST.—New elevator building; cleanliness; furnishings unequaled; 1-2-3 rooms, bath, shower; tiled kitchens, kitchenette; no questionable applicants; highest references; $55-$100 monthly. Tel. Bryant 6255.

45TH, 137 WEST.—Beautifully furnished, with piano; 2-room private bath apartment; hotel service; everything.

47TH, 112 WEST.—Completely furnished bachelor apartment; two and three rooms and bath; $100; modern elevator building.
PAYSON McL. MERRILL CO., INC.
9 East 44th St. Tel. Murray Hill 8300.

49TH ST., 104 WEST.—1-2-3 furnished apartment; large outside living room, sunny bedrooms, tiled baths; hotel service; home cooking; Southern style. Phone Bryant 2633, Hotel Maryland.

50'S, NEAR 5TH AV.—Handsome apartment, two rooms, kitchenette, bath, $110; also 57th, elegant apartment, three rooms, kitchenette, bath, $125. Elberson, 25 W. 42d.

51ST ST., 250 WEST.—Five rooms, bath; private telephone; all improvements; suitable two families. Romony, Circle 1287.

55TH ST., (at 7th Av., Hotel Wellington.)—Summer rates in 2 and 3 room suites; hotel service; excellent location; (under Knott management.

55TH, 105 WEST.—Two bedrooms, living room, kitchen, bath, $125. Apt. 1-F. May to October. High class elevator apartment.

55TH ST. and 7TH AV.—9 outside rooms, 3 baths, finely furnished, sublet to Oct. 1; immediate possession; $450. Circle 4331.

56TH, 342 WEST.—Beautiful 4-room furnished elevator apartment (sublet) May to October; responsible people. Bauer.

56TH, 208 WEST, (Thorndyke Apt. Hotel.)—Attractive suite, 2 rooms and bath; full hotel service; low weekly, monthly rates.

56TH, 34 WEST.—Two rooms and bath suite; gentlemen only.

57TH, 200 WEST.—Four-room apartment to sublet from May to October, furnished or unfurnished; $250 monthly furnished; east, west, and southern exposures; 12th floor. Call between 12 and 1, R. West.

57TH ST., 44 WEST.—Exceptional, 2 rooms, bath, kitchenette; non-elevator apt. 4763 Circle.

58TH ST., 58 WEST.—Very desirable furnished apartment consisting of living room, small library, dining room, kitchen, pantry, three master bedrooms, servants' room and two baths, is offered for rent tastefully furnished from May first until late Fall. It is possible that occupancy could be continued for further term. All the rooms are light; exceptional neighborhood; rental $300 per month. Apartment can be seen between 9 and 6. Inquire for Brainard.

59TH, 222 WEST, (Gainsborough.)—Duplex apartment overlooking Central Park, furnished or unfurnished; can be occupied immediately; $150-$200. Harrison.

70'S, WEST.—Handsome apartment, 7 rooms, 3 baths, $200; also 90's, on Riverside Drive, 6 rooms, 2 baths, piano, $160. Elberson, 25 West 42d.

71ST, 10 WEST.—2 VERY LARGE, MAGNIFICENTLY FURNISHED ROOMS, BATH, KITCHENETTE; OPEN FIREPLACE; UNUSUAL ACCOMMODATIONS; MAID SERVICE; BREAKFAST OPTIONAL.

72D ST. WEST.—Beautiful five-room furnished apartment near Broadway for rent for $300 for balance of my lease, till June 1 next; immediate possession; highest references required. Room 602, 1,564 Broadway, New York City.

72D, 152 WEST.—Two exceptionally large, beautifully furnished rooms with bath and kitchenette; electricity, maid service.

72D TO 116TH.—Handsomely furnished sublet apartments. Telephone Clark Realty, Vanderbilt 1450.

72D, 116 WEST.—Room and bath; possession May 1; also unfurnished. Apt. 3-C.

73D, (Broadway.)—Hotel Ansonia, housekeeping apartment 5 rooms, bath; $250; free maid service; linen, dishes; till October. Hershfield.

74TH, 103 WEST.—Furnished suite with kitchen and bath, also single room.

75TH ST., (Central Park West.)—To sublet for immediate occupancy, beautifully furnished 4-room corner apartment in family hotel; excellent view overlooking Central Park; rent $175; willing to sublet for $150. For particulars telephone Rector 4143 from 9 to 5 on week days.

79TH, 302 WEST.—Seven pleasantly arranged, well-furnished rooms; all light; overlooking river; four on an open court; good ventilation; china, linen, silver; till September 15; $150 a month; seen by appointment. Tel. Schuyler 3024.

79TH, 230 WEST.—Corner apartment, 6 rooms and 3 baths; all outside; completely furnished; possession April 25. A. E. Fountain, Apt. 41.

79TH ST., 307 WEST.—8 outside rooms, 2 baths; 6th floor; May-October; $225; piano. Schuyler 9600. Apartment E-6.

83D, 2 WEST, (Cor. Central Park.)—Three bedrooms, living room, dining room, maids' room, kitchen, bath, to Oct. 1; reasonable rent. Apply superintendent on premises or telephone Rector 9433.

84TH, (West End Av.)—Five rooms completely furnished; telephone appointment. Schuyler 1629.

85TH ST., WEST.—Available at once, well-furnished, delightful 4 rooms and bath; high-class elevator apartment; $175 per month during Summer. Phone for particulars, Schuyler 2944.

85TH, 78 WEST.—Seven exceptionally bright, modern rooms; elevator; sixth floor. Call afternoon.

86TH, 257 WEST.—High-class elevator apartment building, studio 17x19; bedroom, kitchenette, bath, with services, $130 month.
PAYSON McL. MERRILL CO.,
9 East 44th St. Tel. Murray Hill 8300.

86TH, 204 WEST.—Attractive 7-room apt.; convenient location; sublet until Oct.; reasonable to desirable tenant. Apt 4-E.

87TH, 340 WEST.—Handsomely furnished parlor floor; three rooms, kitchenette; $125 month; references.

92D, 3 WEST.—Beautifully furnished 6-room elevator apartment; overlooking Central Park; $125. Telephone Columbus 3164.

93RD ST., 309 WEST.—Five-room elevator apartment; shown afternoons. Apartment 27.

95TH, 55 WEST.—Four, five rooms; season. Riverside 6621.

96TH, (Near Central Park.)—Six rooms, bath; linen, silver; until October, $125 monthly. Phone Riverside 6974.

97TH ST., 306 WEST.—Delightfully cool and comfortable six-room apartment; most convenient section of city. Apt. 7-RW.

98TH ST., 307-311 WEST, (Hotel Schuyler Arms.)—Subway to 96th, two blocks up and one block west; leases are not required, but references are; newly furnished suites of two, three, four, five, and six rooms, from $75 to $180 a month; with or without kitchens; maid service, gas, electricity, kitchen equipment, &c., included; in the heart of the best residential section of New York City; restaurant of quality.

98TH ST., (West End Av.)—Six rooms, three baths, all outside, 11th floor, sublet June 1-Sept. 1, $175 a month; no children; references. J 138 Times.

104TH, 3-5 WEST.—Completely furnished elevator apartment, 6 bright rooms and bath.

107TH, 322 WEST.—Handsome residence floors, 3 spacious rooms, bath; overlooking Riverside; service; electricity; reasonable rates; or unfurnished.

112TH, 521 WEST, (Near Broadway.)—Five-room apartment for Summer months; newly furnished; light and airy; $100. Apt. 84. Telephone Cathedral 7240.

113TH, 511 WEST.—Attrative 5-room apartment, completely furnished, grand piano; May 15 to Sept. 15; inquire mornings only. Apartment 63. Telephone Cathedral 9580.

113TH, 544 WEST.—High-class apartment, 2 rooms, bath; nicely furnished; rent $70; dining room in building. Cathedral 7715.

116TH ST., 620 WEST.—7-room apartment, view Barnard College, Hudson River; well furnished; piano, victrola; $150 month. See Superintendent.

122D, 520 WEST.—Five rooms and bath, complete, piano, elevator; immediate possession. Apply Superintendent.

124TH, 541 WEST.—Beautifully furnished 7-room front apartment; linen, silver, piano, extremely clean; elevator. Apt. 64. Tel. 2669 Morningside.

141ST, 600 WEST.—Six rooms, bath; modern; elevator. Audubon 1080. Apt. 32.

148TH, 601 WEST.—Well-furnished 7-room apartment; unobstructed view of Hudson; all conveniences; piano; reasonable. Apt. 17. Telephone 9137 Audubon.

150TH, 660 WEST, (Apt. 55.)—Four large, light, clean rooms, well furnished; references required.

150TH, 539 WEST.—Four rooms, bath, all conveniences; May 1; $80. Apply premises.

156TH, 605 WEST.—Five large rooms, excellent view, completely furnished. Audubon 4675. Apt. 32.

157TH, 530 WEST.—Apartment, 5 rooms, nicely and comfortably furnished; elevator; May-September, $80 month. 2E. Audubon 4685.

165TH ST., 560 WEST.—Seven-room apartment to let; southern exposure; finest view over river, and Palisades; fireproof building. See J. Diehl, Mgr.

168TH, 691 WEST.—Small and large, corner apartments; overlooking Hudson; subway. Ellsworth.

169TH ST., 651 WEST.—4 rooms and bath apartment; beautiful view on Hudson, with furniture for sale. Apt. 54.

180TH, 719 WEST.—Four rooms, modern elevator; convenient; May to October. Tel. St. Nicholas 9846. Peyser.

192D, 600 WEST.—Sunny, modern 5-room apartment, beautifully furnished; Oriental rugs, silver, and linen; complete, all new since October; ideal location for Summer; block from subway and bus line; owner leaving city; will rent at sacrifice now to October to couple without children and with good references. Apt. 62; can be seen today and tomorrow, 10:30 to 5, or by appointment. Phone Morningside 5750. Apt. 5.

261ST, 269 WEST.—Beautifully furnished corner, southwest exposure; garage, porch, lawn; $150; no children. Phone mornings 174 Kingsbridge.

### APARTMENTS TO LET.

**Furnished—West Side.**

AN exceptional opportunity to secure almost exclusive use of six-room furnished apartment, with elevator and hall service, immediate possession, at 83 St. Nicholas Place, near 155th St., overlooking Speedway. Phone Audubon 4690, Apartment 33.

APARTMENTS OF QUALITY
East, West Side; long short leases.
APARTMENT RENTING COMPANY,
176 West 72d. Phone Columbus 1277.

APARTMENT SEEKING SIMPLIFIED.—For Spring and Summer bargain opportunities consult Wickliffe Way, apartment specialist, 269 West 72d. Columbus 3974.

APARTMENT HUNTING UNNECESSARY.—Personally inspected. Consult Mrs. Dingleman, Renting Specialist, 154 W. 72. Col. 836.

BEAUTIFUL APARTMENT.

113th, 511 West; 5 rooms, completely furnished, including silver and linens; southern exposure; 7th floor; to sublet until Oct. 1; rent $130. Apt. 73.

CENTRAL PARK WEST, 88, (69th.)—Facing park; 7 rooms, bath; handsomely furnished; Steinway grand; six months. Columbus 4733.

CHOICE FURNISHED APARTMENTS.
E. K. Van Winkle, 156 W. 72d. Col 1077.

CLAREMONT AV., (overlooking Riverside Drive.)—Very attractive six-room apartment; handsomely furnished. Morningside 8999.

EDGECOMBE AV., 68, (corner 138th.)—High class corner apartment of five rooms; new period furniture, all modern improvements; facing park; two blocks from "L;" bus passes door; rent $100 monthly. For particulars apply Leon Sobel, 215 Manhattan Av. 1647 Academy.

FURNISHED four rooms; and lease for sale, $800; rent, $35. Audubon 9250.

GENTLEMAN going West for several months will rent desirable, well-furnished apartment, 2 rooms, bath, kitchen. Call Circle 4849, between 8-9 P. M. for appointment.

MORNINGSIDE DRIVE, (near 121st.)—4 rooms and bath; strictly modern; available May 1; bargain at $55; applicant must buy furnishings, (about $200;) references required; especially attractive for Summer months. Tel. Morningside 320. Apt. 43.

RIVERSIDE DRIVE, 884, (cor. 160th St.)—Five front rooms and bath. Apt. 3B. Telephone Audubon 8954.

RIVERSIDE DRIVE, 548.—Seven bright, airy, attractive rooms, bath, lavatories; unsurpassed view.

RIVERSIDE DRIVE, 67.—9th floor, corner, all overlooking Hudson; luxuriously furnished. Schuyler 4046.

ST. NICHOLAS AV., (Near 145th St.)—May 1 to Sept. 25, eight-room duplex apartment; light, airy rooms; piano; $125; would consider renting unfurnished. Phone Audubon 4949.

THE REGAL APARTMENTS,

55th St. and 7th Av. New fireproof apartment house; elaborately furnished suites of 1 room and bath, $75; 2 rooms, bath, $100 to $150; every modern improvement, including maid service; references required.

TWO LARGE attractive rooms; bath and kitchenette; May to October, or longer; rent $175; excellent location. Telephone Bryant 2652.

WEST END AV.—10 ROOMS, 3 BATHS; SPLENDIDLY FURNISHED. TEL. 2325 ACADEMY.

WILL SUBLEASE ATTRACTIVELY FURNISHED 7-ROOM APARTMENT AT SPECIAL PRICE UNTIL OCTOBER; $160 PER MONTH; REFERENCES. HOTEL WOODWARD ANNEX, 55TH ST. AND BROADWAY.

**Unfurnished—East Side.**

34TH, 120 EAST.—Eight rooms and bath, elevator apartment; three open fireplaces; furnished or unfurnished.

50'S.—In the 50's, near Park Av., two rooms and bath; $75 to $80; large living rooms. Payson McL. Merrill Co., 9 East 44th. Telephone Murray Hill 8300.

55TH, 116 EAST, (Near Park Av.)—Large six-room apartment, rent $200 month. Seen after 2 P. M.

55TH ST., 13 EAST.—Attractive two-room apartments with service; $1,500 yearly. Royal Scott Gulden, 542 Fifth Av.

1,219 MADISON AV.

8 rooms and bath, extra maid's toilet, electric light, parquet floors, all-night elevator, to sublet, $1,450. Call, 10-1 o'clock.

**Unfurnished—West Side.**

49TH, 21 WEST.

Two rooms, bath, kitchenette; newly constructed; decorated to suit; also handsome parlor floor for physician; agent on premises 12 to 2. Dwight, Archibald & Perry, Inc., 137 West 23d St.

55TH, 48 WEST.—Airy single rooms, fireplace, running water, kitchenette; lease.

56TH ST., 21 WEST.—Apartment to let, 11th floor front. Apply on premises.

72D ST., 42 WEST.—Beautiful cool apartment, two rooms and bath; facing Central Park; references.

75TH, 24 WEST.—3 sunny rooms, bath, kitchenette; also 2-room suite.

80'S, WEST, high-class apartment, seven rooms, two baths, $1,500; 80's, West, nine rooms, three baths $2,400; 100's, on Riverside Drive seven rooms, two baths, $1,800. Elberson, 25 West 42d.

14?TH, 450 WEST, (corner Convent Av.)—Two rooms, kitchenette, bath; outside; $65.

12 FIFTH AV.,

Finest section Greenwich Village,

One, two, three room suites,

private baths, maid

and elevator service.

ACT QUICKLY.

Immediate possession of a beautiful, bright, 6-room elevator apartment to lease for 2 or 3 years to responsible, select people for $900 per year. 3-5 W. 104th St.

Beautiful apartment, 7 rooms, 2 baths, 2 lavatories; exposure south and east; from May 1; lease can be continued; reasonable. Telephone Morningside 6486 for appointments until 2 P. M. or after 7 P. M. Columbia University neighborhood.

FOUR ROOMS, facing Riverside Drive; rent $80. Inquire Hudson View Construction Co., office, 900 Riverside Drive, corner 161st St. Telephone Audubon 4657.

GREENWICH VILLAGE DISTRICT.—Four-room apt., $50. Phone Spring 1652.

RIVERSIDE DRIVE, 440, (N. E. corner 116th St.)—The Paterno, seven-room apartment and two baths; (facing the Drive;) will sublet or lease. Telephone Morningside 8449.

RIVERSIDE DRIVE, 240, (at 96th St.)—High-class apartment hotel; applications now being received for apartments of one, two, and three rooms; $60 to $125.

RIVERSIDE DRIVE, 260.—7 ROOMS, 3 BATHS; HIGH-CLASS ELEVATOR; $2,100.

WEST END AVE. & 80TH ST.

Seven rooms, all light (3 master bedrooms), elevator, electric light; rent from May 15th or June 1st; $1,500 per annum. Apply David Lamb, 400 West End Ave. Tel. Schuyler 9376.

WEST END AV., 451.—Physician's office; bright and desirable. Dr. Van Dyk, Schuyler 6420.

### APARTMENTS WANTED.

**Furnished.**

Wanted—For special client October, for year, six, seven luxuriously furnished rooms, east side. Van Vleck, 146 East 49th.

Two business women desire apartment below 85th; excellent references; $75. D 111 Times.

**Unfurnished.**

4-5 rooms and bath below 110th St., west side, $100; also 3-4 rooms and bath below 90th St., east side, $90-$100. X 341 Times Annex.

6-7 rooms for physician's apartment, office or studio building. Write Stern, 650 West End Av.

Apartment, 7 or 8 rooms; adults; under $1,400, (take sublease.) B 967 Times Harlem.

### FURNISHED ROOMS.

**East Side.**

5TH AV., 23.—Large, sunny room, in private home. Phone Stuyvesant 8054.

30TH, (163 Lexington Av.)—Rooms, sunny; telephone, elevator; well furnished; excellent service; $10 weekly up; including elegant meals, $16 weekly; front rooms, with running water, $18 weekly; with bath, $23 weekly; refined women. Hotel Rutledge.

35TH, 120 EAST.—Attractive, newly furnished room, connecting bath, in private residence; gentleman; references; evenings; breakfast optional.

57TH ST., 116 EAST.—Furnished rooms; one and two rooms, with bath.

MADISON AV., 118, (cor. 30th.)—Several high class furnished rooms to respectable parties, at convenient Summer rates.

MADISON AV., 529.—Sublet elegantly furnished room, private bath; telephone.

PARK AV., 36.—Elegant furnished double room; all conveniences; suitable for two.

**West Side.**

7TH AV., 1,873.—Large, light room; elevator apartment; suitable for one or two. Lacy, 5 South. Phone Cathedral 8045.

16TH, 51 WEST.—For artistic people, single and double rooms; pleasant house.

47TH, 100 WEST, (Raleigh Hall.)—Refined, comfortable residence for men; all hotel service; $3.25 weekly up, with free use of bath, (tub and shower;) with private bath, $10.50 up; transients invited.

## FURNISHED ROOMS.

### West Side.

68TH, 11 WEST.—Choice suite of two rooms and bath; electricity, telephone; convenient to "L" and subway; gentlemen only.

70TH, 255 WEST.—Handsomely furnished front room, bath, piano, running water; gentlemen.

71ST ST., 206 WEST.—Southern exposure; running water, electricity, $10; business people preferred.

71ST, 83 WEST.—Beautiful large room, dressing room; private bath; $16 week; references.

72D, 179 WEST.—Beautifully appointed large and medium front rooms; running water.

74TH, 33 WEST.—Large, sunny room, perfectly appointed, private home; breakfast optional.

74TH, 303 WEST.—Appointed for comfort, very light, large back parlor; absolutely first-class.

75TH ST. (between Columbus and Amsterdam).—Exceptional accommodations (everything new) can be had by business man looking for comforts he would like in his own home, in private family of two; one or two rooms as desired; mutual references; for opportunity to inspect and terms phone Schuyler 2407.

75TH, 54 WEST.—Large room, handsomely furnished; private bath; electricity, continuous hot water; refined house.

75TH, 55 WEST.—Elegant spacious front parlor; elaborately furnished; electricity; phone; reasonable; refined.

76TH, 112 WEST.—Newly furnished parlor; running water. Telephone; $10.

77TH ST., 123 WEST.—Parlor and alcove; running water; electricity; private family; $20 per week; also other rooms. Schuyler 3850.

77TH, 106 WEST.—Newly furnished residence, rooms, private bath, electricity; $12-$14; references.

77TH, 170 WEST.—Clean, light front room, running water, electricity; near bath; gentleman.

77TH, 112 WEST.—Newly furnished house, large room, private bath, electricity, phone, $15.

77TH, 128 WEST.—Nicely furnished double room in private home; gentlemen preferred.

78TH, 132 WEST.—Handsomely furnished large rooms, bath; floor; kitchen privileges optional.

78TH, 303 WEST.—Attractive large rooms; $8-$12 week; references.

80TH, 134 WEST.—Large and small rooms; board optional; references.

81ST, 29 WEST, (Overlooking Park.)—Exceptional rooms; large or small; private bath; maid service; modern private house. Schuyler 10063.

81ST, 166 WEST.—Large, attractive room, private house; convenient "L"; references.

81ST, 202 WEST.—Front room neatly furnished; $10. Schuyler 2238, Apt. 4 West.

84TH, 332 WEST.—Exceptionally large beautifully furnished room; running water; electricity; private home; gentleman or couple; reference.

87TH ST., 139 WEST.—Newly furnished rooms, large, all conveniences; telephone.

88TH, 56 WEST.—Medium sized room, comfortably and well furnished.

95TH ST., 319 WEST.—Beautiful, light, 3 rooms, housekeeping suite, outside rooms. Noble.

97TH.—Beautifully furnished two connecting rooms, electricity, telephone, private lavatories; breakfast optional; gentlemen. Riverside 5846.

100TH, 243 WEST.—Neatly furnished 2-room suite; suitable for three.

104TH ST., 244 WEST.—Nicely-furnished room, with lavatory; gentleman. Phone 1850 Academy. Mascher.

107TH, 322 WEST, (overlooking Riverside.)—3 spacious rooms, also double; Summer rates.

112TH, 507 WEST.—Bed and living room, bath, independent entrance, $15. Call or phone Cathedral 7230; Apartment 11.

113TH ST., 508 WEST.—Newly furnished, immaculate; elevator, telephone; shower private. One West.

113TH, 541 WEST.—Very desirable airy front room; gentleman. Apartment 3.

113TH, 544 WEST.—Small room in private house; reasonable.

114TH, 514 WEST.—Large, well furnished room overlooking Columbia Field. Apt. 71.

115TH, 606 WEST.—Front suite; bath; electricity; telephone; private family; subway. Thomas.

116TH, 438 WEST.—Suite or single, overlooking Columbia University, block from Broadway subway; references. Apt. 1.

137TH, 607 WEST.—Attractive front room; high-class apartment for gentleman; near subway. Apt. 34C.

AT DYCKMAN STATION, Broadway Subway—Outside room; fine view; home environments; Christians; suitable for business women; references. 170 Hillside Avenue, Apt. 64, Dyckman Court.

Attractive living room, bedroom furnished; business person. Morningside 8500. Apt. 2G.

BEAUTIFUL room, corner house, near Van Cortlandt Park; gentleman. Phone morning. 174 Kingsbridge.

BROADWAY.—Cleanly kept front room; electricity; elevator; business people; permanents; no children. Phone Academy 2560, Buffum.

BROADWAY, 2,314.—Private family, cheerful connecting rooms, running water, bath; delightful parlor, 2 gentlemen; reasonable. 5964 Schuyler. Bondy.

BROADWAY, 2,647, (101st.)—Comfortable room, sunny, water, bath; desirable. Riverside 946.

FOURTH AV. HOTEL.
Nicely furnished two-room suites with bath; special weekly rates; under new management. Madison Square 3315-3316.

HOTEL CALVERT,
41ST ST. AND BROADWAY.
Very desirable rooms, hotel service. Centrally located in heart of city. Single room $7.00 up weekly. Double room $12.00 up weekly.

RIVERSIDE DRIVE, (157th St.)—Two desirable rooms in elegantly furnished apartment; single or en suite; facing Drive; south; healthful location; references exchanged. Audubon 8100 Apt. 5F.

RIVERSIDE DRIVE, 112, (83d St.)—In high-class private apartment; delightful home-like outside single room; every convenience. H., Schuyler 2997.

RIVERSIDE DRIVE.—Distinguished foreign family offers a room to an American girl or lady for practice in English. Box 420 Times Downtown.

RIVERSIDE DRIVE, 214, (94th.)—Handsome housekeeping suite overlooking Hudson; private bath. Knoble.

RIVERSIDE DRIVE, 668.—Attractive, well kept room; bath adjoining; refined home. Apartment 35.

ST. NICHOLAS AV, 731, (Near 146th St.)—Furnished rooms, newly furnished private house; parlor floor; suitable for physician or dentist; refined patronage solicited; convenience subway and elevated; references.

ST. NICHOLAS AV., 684.—Single room, elevator apartment; private family; gentleman; references. Krauskopf.

WEST END AV., 949.—With refined home, strictly private family will rent 1 large room, elegantly furnished, private bath, gentleman or responsible couple. Apartment 2A.

WEST END AV., 806.—Large front, bath adjoining, $12.50 weekly. Phone 2697 Academy.

## ROOMS WANTED.

### Furnished.

Gentleman requires fair sized room and bath; breakfast, (also dinner if could be arranged), private family; preferably Riverside or vicinity; permanent if reasonable and satisfactory. "Brading," G 195 Times.

A French (business) lady wants room with lady or couple in house or apartment, with occasional privilege of kitchenette; state terms; references given and required. Address Lady. R 68 Times.

Room, bath, attractive; cooking privilege; large enough for piano; below 42d St. A. Goldberg, 931 Foster Av., Brooklyn.

Wanted nice quiet room, with board, for two Christian ladies. D 99 Times.

### Unfurnished.

Large room, moderate price, for use as study; must be between 3d and 6th Avs., 42d and 60th. X 345 Times Annex.

## COUNTRY BOARD.

### Westchester County.

Mountain House, Valhalla, Westchester Co., N. Y.; city comforts; country sports; private baths; 45 minutes from 42d St.; $12 up. Cap. 150. Booklet. Phone 1165 W. Plains.

### Long Island.

Family house, home cooking, large rooms, with or without private bath. Crystal Lake House, Freeport, L. I.

### New York State.

Wanted, aged people, invalids, cripples, to care for in our home; pleasantly situated in country town; ready in June. Helen Gaylord, Lyons Falls, N. Y.

### Country Board Wanted.

Wanted—By couple, two rooms and kitchenette with private family, either board or privilege light housekeeping for Summer months at Far Rockaway, Arverne, or Rockaway Park. R 76 Times.

Young Japanese gentleman, excellent references, desires home with high-class private family in Forest Hills, Kew Gardens. R 69 Times.

At Far Rockaway, Edgemere, or Long Beach by Christian couple and child, starting April 30. L 83 Times.

## UNFURNISHED ROOMS.

YONKERS.—Private family will care for two small children; references. D 95 Times.

129TH ST., 16 WEST.—Rooms, furnished and unfurnished; small private house; moderate.

## BOARDERS WANTED.

### East Side.

HOTEL RUTLEDGE, 168 Lexington Av., (30th St.)—For refined women. Why not live at a hotel if you can do so at lower cost than boarding or keeping house? Outside rooms, telephone, elevator, complete service; homelike; including meals, $16 weekly up.

### West Side.

5TH AV., 7.—Fine double, single rooms; private baths, switchboard; refined service.

58TH, 37 WEST.—Attractive rooms, private baths, excellent table and service; parlor dining.

70TH, 200 WEST.—Opposite Sherman Square; large front room, attractively furnished; running water, elevator; board. Hubbell.

72D, 318 WEST, (Riverside.)—Exclusive house; large front room, overlooking river; private bath; excellent table.

80TH, 144 WEST.—Large, attractive room, bath room, electricity; good table; business couple or two gentlemen; reference.

83D, 251 WEST.—Exceptionally large, beautiful one or two rooms; private bath; running water; electricity; best home table.

85TH, 125 WEST.—Large sunny front room; one smaller room; private house.

88TH, 164 WEST.—Medium room, running water, adjoining bath; excellent meals; references.

93D, (676 West End Av.)—Two large rooms, bath adjoining; couple or gentlemen.

95TH, 65 WEST.—Elegantly furnished large, small rooms, all conveniences; table board.

54 WEST 54TH ST.
Large room; private bath; references.

RIVERSIDE DRIVE, 549.—Large double room, lavatory; excellent board, two $35. Payne.

THE EVELYN LODGE.
Charming Family House of High Standard.
20 Minutes Downtown N. Y. Fare 5c.
50 Lovely Rooms; Excellent Chef and Service.
Social Parlors; Comforts, Cleanliness.
Weekly, $17 up Per Adult, with Meals.
10 Years Under One Management.
71 CENTRAL AV., ST. GEORGE, S. I.

WEST END AV., 301, (74th.)—Large double rooms, private baths; meals; one flight; facing park; electricity; all conveniences.

### Miscellaneous.

PERRY ST., 78, (Greenwich Village.)—Large, sunny room, kitchen privileges, in private house; parlor floor; references.

## BOARD WANTED.

MAN of refinement wants pleasant room, with or without board, walking distance 5th Av., 34th; A1 credentials. D 75 Times.

## SITUATIONS WANTED—Female.

ASSISTANT BOOKKEEPER, thoroughly competent, highest credentials, salary, $20. D 106 Times.

BOOKKEEPER, thoroughly experienced, capable handling most intricate systems, rendering profit and loss statements, balance sheets. Stenographer, J 463 Times Downtown.

BOOKKEEPER. — Stenographer-typist, thoroughly experienced, conscientious, alert and willing; no clock watcher. Molly Kahen, 724 Cauldwell Ave., Bronx.

BOOKKEEPER, double entry expert, trial balance, financial statements; 10 years' experience; salary $30. Willard, 4,646 Broadway.

BOOKKEEPER - STENOGRAPHER. — Five years' experience; double entry; trial balance; controlling accounts; $25. Levine, 886 Beck St., Bronx.

BOOKKEEPER, expert, full charge correspondence, desires opportunity take active interest. D 96 Times.

CARETAKER.—Family of three adults, mother and two children, both working, wish to act as caretaker for private dwelling. Schoch, 151 East 108th St.

CARETAKER.—Woman, with child 5 years, husband employed, wishes position as caretaker; country preferred. W. M., 270 West 129th St.

CHAMBERMAID or nurse girl; private house; good reference. Smith, 483 Amsterdam Av.

CLERK, file, mail, and general, competent, head of filing department. R 83 Times.

COMPTOMETER OPERATOR, Christian, high school graduate, good mathematician; best reference. B 684 Times Downtown.

COOK.—Experienced, refined, Christian; capable of taking responsibilities; country only. 357 East 19th.

DRESSMAKER; first, work, vogue, and royal styles made at short notice, very reasonable; home or out; home preferred. 27 West 47th St.

FILE CLERK.—Young lady, (Christian,) three years' experience head file clerk, can take complete charge; thoroughly familiar all office details; salary, $18. L 86 Times.

GOVERNESS.—Refined lady desires to have full charge of a child 3 years old, resident, (Christian,) $75 per month. Box 315, 1,464 3d Av.

GOVERNESS, refined, thoroughly experienced; entire charge of children; primary teacher; $60 monthly. G 194 Times.

GOVERNESS, nursery, refined, thoroughly experienced; 4 years' reference; $60 monthly. R 74 Times.

GOVERNESS, well educated, for one or two children over 4 years, in suburbs. D 87 Times.

LAUNDRESS for ironer, by day; best references. Ring three bells, 412 East 89th St.

MASSEUSE, licensed, can take additional lady patients; references. Brook, 211 West 88th. Riverside 3329.

MASSEUSE, licensed, desires patients; late methods. La Rue, 17 South St., Newark, N. J.

OFFICE MANAGERIAL or responsible secretarial position by young woman; strong personality, unusual organizing and executive ability; can efficiently instruct and direct others. Z 396 Times Annex.

OPERATOR, Elliott-Fisher, 8 years' experience, familiar modern office systems, competent and efficient, desires locating with some up-to-date establishment requiring thoroughly experienced operator; excellent character and references; $1,800. F. X., 60 West 96th St.

SECRETARY.—My 6 years' extensive business experience, excellent English vocabulary, and neat, accurate transcripts should be valuable to some highly educated literary, advertising or technical man; am a high school graduate, now employed as statistical secretary; position must have scope; Christian; $25-$30. Box 419 Times, 2 Rector St.

SECRETARY - STENOGRAPHER, College graduate, capable of relieving employer of important detail; advertising experience; $20 start. D 69 Times.

SECRETARY, STENOGRAPHER, EXPERT, DESIRES POSITION DOWNTOWN; A1 REFERENCES; $25. A 71 TIMES.

SECRETARY - STENOGRAPHER, capable assistant to business manager; ten years' experience. B 648 Times Downtown.

STENOGRAPHER-SECRETARY, 8 years' technical experience, highly educated; neat, refined personality, good confidential assistant; reliable, trustworthy; capable mastering technicalities grammatically; references; $25. G 764 Times Downtown.

STENOGRAPHER, confidential assistant, 10 years' technical experience, secretarial training; above average in intellect; commanding appearance; academic education; have brains, grit; $28. H 725 Times Downtown.

STENOGRAPHER.—Young woman, well educated, Eng., Russ., Polish, Germ., French, some Spanish, 2 yrs. exp., employed at present, desires position. Ad. Hamburger, 267 West 143d St.

STENOGRAPHER, SECRETARY, Christian; competent; responsible; several years' engineering experience; small office preferred; excellent references; $25. C 555 Times Downtown.

STENOGRAPHER-SECRETARY, competent, reliable, American young lady, 23 years old; five years' engineering and export experience; highest credentials. K 543 Times Downtown.

STENOGRAPHER, beginner, intelligent, conscientious, reliable; business school graduate; willing and capable. Katherine Osborne, 37 East 58th. Plaza 2993.

STENOGRAPHER, beginner, neat, willing worker, business school graduate, desires position. Rose Lieberman, 37 East 58th St, Plaza 2994.

STENOGRAPHER and typewriter, graduating from business school, seeks position as beginner. Edna Witt, 2,779 Webster Av., Bronx.

STENOGRAPHER. — Young lady, Christian, excellent ability, 2 years' experience, desires position reliable firm. Merrick, 116 West 94th St.

STENOGRAPHER, switchboard operator, experienced, wishes permanent position; salary $16. L. Harrison, 1,251 37th St., Brooklyn.

STENOGRAPHER-SECRETARY, Christian; high school business education; five years' experience; best references; salary $22. B 666 Times Downtown.

STENOGRAPHER.—Thoroughly experienced, Christian; able assistant; downtown preferred; $23-$25. L 714 Times Downtown.

STENOGRAPHER, accustomed to taking technical dictation, desires position for evenings. B 679 Times Downtown.

STENOGRAPHER, competent, reliable; 7 years' experience; office details; references; $20. B 996 Times Harlem.

STENOGRAPHER, four years' practical experience; reference former employer; $18. K 547 Times Downtown.

STENOGRAPHER-SECRETARY, 6 years' experience; thoroughly familiar office details; $22. E 100 Times.

STENOGRAPHER, office assistant, two years' experience, rapid, references, $15. K 539 Times Downtown.

STENOGRAPHER-TYPIST, knowledge bookkeeping, high school graduate; 2½ years' experience. K 538 Times Downtown.

SWITCHBOARD OPERATOR, 22, high school graduate; 4 years' experience filing, typewriting, invoicing, office work; good memory; wide-awake; not afraid of work; $12. J. 443 Times Downtown.

SWITCHBOARD OPERATOR and file clerk, Christian, (23;) 4 years' experience; best references; salary $14. J 461 Times Downtown.

SWITCHBOARD OPERATOR, Christian, 20, three years' private, central office experience; also typist; capable; best references; $15. B 665 Times Downtown.

SWITCHBOARD OPERATOR, filing, Christian, desires position; experienced. J 442 Times Downtown.

TYPIST, BOOKKEEPER, BILLING CLERK; CHRISTIAN; EXPERIENCED. K 535 TIMES DOWNTOWN.

TYPIST, competent, requires home work; any kind; satisfaction guaranteed. D 107 Times.

TYPIST, assistant bookkeeper; capable; best references; 2 years' experience. J 459 Times Downtown.

TYPIST, switchboard operator, knowledge general office work; $15. R 71 Times.

WOMAN, experienced, efficient, wants position as manager's assistant, clerk, or in selling capacity; reasonable remuneration. K 536 Times Downtown.

WOMAN wishes washing, ironing; $3 a day. Times Zakhar, 336 East 61st.

YOUNG LADY, refined American; position in doctor's or dentist's office, or other position of trust; 3½ years' experience; understands typewriting; highest credentials. L 93 Times.

YOUNG WOMAN, strong and healthy, wants position on a large estate to work in the fields, flower and vegetable gardens; no housework, or Sunday work; willing to go anywhere; highest references. L 78 Times.

YOUNG WOMAN, companion to lady, light duties in home; good home in preference to high wages; references. B 987 Times Harlem.

### Employment Agencies.

HOUSEWORKERS, colored, thoroughly experienced servants, excellent cooks, investigated references, seeking places; day workers a specialty. Telephone Columbus 5165. Domestic Service Agency, 329 West 59th.

HOUSEWORKERS, neat colored girls, investigated references, wish places; other Southern help supplied. Lincoln Industrial Exchange, (Agency.) 314 West 59th. Phone Columbus 5022. Established 1890.

BERTA CARLSON, Swedish Agency.—First-class servants. 2,415 Broadway, (89th.) Riverside 9463.

SHEPHERD'S AGENCY.—Help by month, week, or day. 107 W. 133d St. Morn. 6916.

## SITUATIONS WANTED—Male.

ACCOUNTANT—Financial and cost man, senior accountant and expert in government work, with broad experience of 14 years in manufacturing, and a first-hand knowledge of the large basic industries of the country, will be able to accept a position in the near future; would like to connect with a progressive concern where executive ability and practical experience can be put to good use. K 520 Times Downtown.

ACCOUNTANT, AUDITOR, EXECUTIVE, EXPERT CREDITS, COLLECTIONS. American, Christian, 34, married; long manufacturing, mercantile experience; six years with last connection; good systematizer, office manager; now available; $2,600; A-1 credentials. G 760 Times Downtown.

ACCOUNTANT, office manager, Christian, 15 years' experience, efficient, capable, reliable, highest credentials, thoroughly familiar costs, credits, financial reports; salary $50. D 79 Times.

ACCOUNTANT.—University graduate, released from military service, seeks position as junior; capable stenographer and typist; excellent references. J 467 Times Downtown.

ACCOUNTANT, junior, one year's experience, four years' bookkeeping experience, desires position with accounting firm. D 73 Times.

ACCOUNTANT, (25,) graduate N. Y. U., desires connection with C. P. A., experienced semi-senior or junior. Price, 620 East 170th St.

ACCOUNTANT.—Discharged soldier, (Sergeant,) 27, desires position, preferably with C. P. A.; graduate of accountancy course New York University. K 458 Times Downtown.

ACCOUNTANT.—Arrangements firms without bookkeepers; complete supervision; books opened, reports, investigations, &c. Paley, 158 West 23d. Telephone Chelsea 6950.

ACCOUNTANT-BOOKKEEPER, 25; college graduate; thoroughly experienced all accounting procedures; financial, analytical, statistical statements. C 892 Times Annex.

ACCOUNTANT.—Arrangements firms without bookkeepers; $2.50 weekly; books opened; systems; tax reports. Goldwater, 182 Nassau. Telephone Beekman 7300.

ACCOUNTANT, ABLE.—Income Tax Specialist; established 1909; $5 upward; services guaranteed; references. Phone Beekman 998. Friedlander. 154 Nassau.

ACCOUNTANT. — Books opened, closed, tax reports, bookkeeping arrangements; $2.50 weekly; services, not far fees. Alpert-Barst. Phone Barclay 8448.

ACCOUNTANT, certified; highest credentials as an investigator and for installations of costs and accounting systems. Box 2, 488 St. Nicholas Av. Telephone Morningside 8375.

ACCOUNTANT, C. P. A., high-grade executive, wide experience, record of achievement, seeks big job with corporation. J 470 Times Downtown.

ACCOUNTANT, junior, public accounting experience, N. Y. U. student, seeks connection. H 735 Times Downtown.

ACCOUNTANT desires connection with C. P. A. firm; graduate of accredited school of finance and accounting. X 301 Times Annex.

ACCOUNTANT, experienced certified public accountant work, seeks position. 171 Heyward St., Brooklyn.

ACCOUNTANT, public, experienced, desires position 4 days week; references. E 71 Times.

ACCOUNTANT, junior, part or full time; now employed part time. D 101 Times.

ADVERTISING.—Young man, 28, now in responsible position, seeks broader opportunity involving salary and future commensurate with ability. Unusual record of achievement in advertising, market analysis, sales development. X 311 Times Annex.

ADVERTISING MAN, (26,) experienced salesman, copy-writer, wants position with reliable manufacturer, agency or trade journal. D 104 Times.

ADVERTISING MANAGER.—Returned army officer; plan campaign, copy writer, make-up, practical printer. L 89 Times.

ASSISTANT.
Can you place young man (30) possessing initiative and personality? Experienced secretary, correspondent; also purchase-sales department, seeking connection where prospects await demonstrated ability; salary secondary; references. R 98 Times.

ASSISTANT MANAGER, CHIEF CLERK.—A1 office experience; 23; ambitious; energetic outside man; reference; salary to ability. C 858 Times Annex.

ASSISTANT BOOKKEEPER, 20; experienced, neat, accurate; trial balance; reference. J 448 Times Downtown.

ASSISTANT to paymaster, payroll clerk; experience. L 81 Times.

AVIATOR.
1st Lt. U. S. Air Service, just returned from overseas after 16 months' service, desires start in business; willing to work; will do anything. R 79 Times.

A HUMAN INVESTMENT.
Well educated young American seeks position as secretary to busy executive, or managerial position, offering good future. Twelve years' business experience; competent stenographer, practical secretary, knowledge office detail. L 85 Times.

BOOKKEEPER, double entry, (25,) experienced corporation, controlling accounts, books balanced; financial statements rendered, experienced cost accounting, clean cut, unquestionable references; $30. L 783 Times Downtown.

BOOKKEEPER-ACCOUNTANT, 25, N. Y. U. graduate; can analyze accounts, prepare balance sheets and draw up statistical returns; 10 years' experience. S 353 Times.

BOOKKEEPER - ACCOUNTANT, thoroughly experienced, general ledger, controlling accounts, prepares all financial statements. D 91 Times.

BOOKKEEPER, junior accountant, five years' bookkeeping experience, seeks position reliable firm; knowledge stenography, typewriting; salary $25. D 74 Times.

BOOKKEEPER, 23, thoroughly experienced; full charge controlling accounts, trial balance, financial statements; best references. Schneider, 42 West 100th.

BOOKKEEPER, 4 years' experience, ambitious, willing worker, seeks position with progressive concern; excellent references. J 454 Times Downtown.

BOOKKEEPER, accounting and auditing experience, capable of taking full charge, executive ability, looking for position with opportunity. J. G., 775 De Kalb Av., Brooklyn.

BOOKKEEPER, thoroughly trained in office routine; college man, 7 years' business experience; satisfactory credentials; age 22. L 91 Times.

BOOKKEEPER, 7 years' experience double entry, controlling accounts, trial balances; references; navy release. Langer, 1,471 Brook Av., Bronx.

BOOKKEEPER, accountant; thoroughly experienced modern accounting methods, cost systems; $25. B 999 Times Harlem.

BOOKKEEPER.—22, discharged soldier, experience, adaptable, desires good connections. G 650 Times Downtown.

BOOKKEEPER and stenographer, 20; three years' experience; excellent references. B 997 Times Harlem.

## SITUATIONS WANTED—Male.

BOOKKEEPER, (28,) nine years' experience, competent, willing; moderate salary; references. D 76 Times.

BOOKKEEPER, 26, proved ability and integrity; any reasonable offer acceptable. K 534 Times Downtown.

BOOKKEEPER, cashier, 28; married; controlling credits, collections; references; $30. B 994 Times Harlem.

BOOKKEEPER, 24, five years' experience, controlling accounts, purchase, sales; $23. D 97 Times.

BOOKKEEPER, expert; open, close, take charge of books; evenings, Sundays; reasonable. M. Lieber, 580 West 161st St.

BOOKKEEPER, 20, 3 years' experience, desires position with public accountant. L 95 Times.

BOOKKEEPER-ACCOUNTANT, 22, 5½ years' experience; A-1 references; college education. R 97 Times.

BOOKKEEPER—Credit man and assistant Mgr.; exp. export and import business; salary $30 to start. R 89 Times.

BOOKKEEPER.—Expert, will accept part time engagements; moderate charge; references. G 192 Times.

BOOKKEEPER - CASHIER, to take full charge; preference produce business. K 542 Times Downtown.

BOOKKEEPER, age 17, some experience, desires position with advancement. B 687 Times Downtown.

BUTLER.—Young Japanese, experienced, wishes position with bachelor or in good family as butler; willing, sober. Harie, 318 West 47th.

BUTLER, VALET, speaks French, English, Italian; high references, wants position. G 67 Times.

CHAUFFEUR.—We have several good men, with from 3 to 9 years' references on last position; this is not an employment bureau. Society of Professional Auto Engineers, 1,947 Broadway. Tel. Columbus 10276.

CHAUFFEUR - MECHANIC, married, 7 years' experience, wishes position with private party; understands all high-class cars; can furnish the best of references. Edward Fisher, 602 Cooper Av., Brooklyn.

CHAUFFEUR, Chinese, good mechanic, experienced driver, desires position, private, references. Chuey, 317 West 112th St. Phone 3822 Cathedral.

CHAUFFEUR MECHANIC (colored), wishes position; 15 years' experience, 5 years' Pierce Arrow; references; age 30. D 89 Times.

CHAUFFEUR, thoroughly experienced; highest references; good mechanic; city or country; neat, pleasing personality; reasonable salary. Telephone Greeley 4965.

CHAUFFEUR, mechanic, 9 years' experience Pierce, Packard, Cadillac, Loco; A1 reference; go country; extensive touring experience. Col. 5215.

CHAUFFEUR, mechanic; useful man; country preferred; good references. A. Elkholm, 58 East 123d St.

CHAUFFEUR, 26, thoroughly experienced, honorably discharged, wishes private position; reference. Morningside 6479.

CHAUFFEUR, Finnish, wants position in private family; careful driver; city or country; references. Rich, 117 East 128th.

CHAUFFEUR, 28, nine years' experience driving, repairing high-grade cars. Severance, 305A, Lafayette Av., Brooklyn.

CHAUFFEUR wants position private family; 9 years' reference, last employer. Albert Harris, 116 West 124th St. Morn. 1319.

CHAUFFEUR mechanic wishes position with private family; experience on all cars; references. C 889 Times Annex.

CHAUFFEUR, mechanic, wishes position, private or commercial. Mayer, 46 West 82d.

CHAUFFEUR, good mechanic, careful driver; references. Salo, 31 East 125th St.

CHAUFFEUR, useful Japanese, for private; references. Geo. Uchida, 102 West 123d St.

CIVIL ENGINEER STUDENT desires position as tracer; neat worker. Nistl, 255 West 55th St.

CLAIM INVESTIGATOR, rate man; 6 years railroad and commercial experience. L 94 Times.

COMPANION, young man, (22,) pleasing personality, lover of sports, desire position as companion to young or elderly gentleman, willing to travel. J 445 Times Downtown.

COST ACCOUNTING or cost engineering assistant, developing natural sense of plant economics and efficiency by intensive study in higher accounting, desires connection with construction or manufacturing organization; 13 years' civil engineering and construction experience. G 143 Times.

CREDIT MAN with national bank experience; best of references. J 465 Times Downtown.

DRAFTSMAN.—Experienced, design of highest type automatic precision machinery and tooling equipment and methods, technical education and shop experience; salary moderate. A 72 Times.

DRAFTSMAN, layout, experienced on automobiles, motor trucks, and general machinery; evening student, mechanical engineering; highest credentials. E 93 Times.

DRAFTSMAN.—Young man, 20, 3 years' mechanical experience, technical graduate, moderate salary. Samuel Thaler, 351 Snediker Av., Brooklyn.

DRAFTSMAN, structural designer, and detailer; also experienced reinforced concrete and topography; highest credentials; technical education. Box 413 Times, 2 Rector St.

DRAFTSMAN, ENGINEER, mechanical, 7 years' experience, design and layout, at present out of town. Paul, 161 Halsey St., Brooklyn.

ENGINEER, acting plant engineer, associated for the last two years with the U. S. Navy, Ordnance Dept., in perfecting ordnance and laying-out plant for production, desires connection with a commercial corporation. J 444 Times Downtown.

EXECUTIVE, (CLERICAL.)
Active American, 30, whose main asset is the ability to supervise and organize help efficiently, seeks position doing anything; ten years successful record in production and cost departments; three years superintendent factory organization; social and industrial welfare worker; payroll executive. J 456 Times Downtown.

EXECUTIVE, capable office manager; initiative, sound judgment; expert bookkeeper, forceful correspondent, desires responsible position. Highest credentials. L 772 Times Downtown.

EXPORT, IMPORT MANAGER (28) now charge of import department of concern well known in South American trade, would consider change; 11 years' experience here, Europe, South America; fully acquainted with coffee and hide business; linguist; first-class references. H 694 Times Downtown.

EXPORT-IMPORT BOOKKEEPER, familiar with consignments, commission insurance, customs requirements, &c.; 3 years with last firm. W 724 Times Downtown.

EXPORT.—Young man, 21, three years' experience; now employed as assistant to manager; unquestionable reference. K 548 Times Downtown.

MAN OF AFFAIRS, 26, good appearance, would assume charge of your business and social duties; seven years confidant to Senator; legal education. D 110 Times.

MAN, 34, trustworthy, acquainted with Wall Street, desires salaried position; bank references and security. K 523 Times Downtown.

MAN, 28, recently discharged army officer, desires position with reliable firm; has initiative and executive ability. D 85 Times.

MR. BUSINESS MAN,
have you an opening in your clerical or sales department for a man, 24, who is competent, diligent, and anxious to succeed? Clerical and sales experience; good correspondent. J 457 Times Downtown.

OFFICE ASSISTANT, 4 years all around office experience, desires connection with reliable concern; references. B 677 Times Downtown.

OFFICE MANAGER, (secretary-stenographer,) ex-naval officer, 28, married; will not consider position unless plenty of hard work is guaranteed; salary $2,400. G 787 Times Downtown.

ORDER CLERK, silk experience, capable handling large volume of orders, knowledge bookkeeping, typewriter, correspondence; qualified to control department. J 468 Times Downtown.

PAYMASTER, statistician; can analyze costs; have accounting experience, executive ability. D 108 Times.

REPORTER.—Newspaper reporter, army discharge, desires position with trade publication; experienced at editing copy; excellent references. F 45 Times.

SALESMEN.—Two live wires, with established coast trade, open for ladies' ready to wear lines; only reliable houses reply. Broudy & Fink, 222 Kearny St., San Francisco.

SALESMAN.—Young man, ability to succeed, wishes to connect with well known company to handle established trade; preferably Brooklyn and Long Island territory. B 678 Times Downtown.

SALESMAN, 10 years' experience, China, Japan, Philippines, Java, wants to represent American lines in the Far East; salary and expense basis only. B 681 Times Downtown.

SALESMAN, (30,) 8 years' city, road experience in notion, novelty line, open for a proposition with a live organization; best references. D 109 Times.

SALESMAN, sold wall paper, wishes other line; exceptionally aggressive, good appearance; salary and commission; best references. D 78 Times.

SALESMAN, 25, neat appearance, wishes position with first-class New York concern; inside or outside; experienced in cutlery and hardware business. Box 503, 1,464 3d Av.

SALESMAN, highest qualifications, with own office, wants staple line of A-1 reputable manufacturer, for local trade. D 86 Times.

SALESMAN, 23, high school graduate, experienced, desires position, haberdashery preferred. K 525 Times Downtown.

SALESMAN, experienced; city or road; salary or drawing account; army discharge; excellent references. D 114 Times.

## SITUATIONS WANTED—Male.

SALES ASSISTANT.—College graduate, 25, well appearing, business experience, correspondence, systematizing, desires connection with commercial concern. B 685 Times Downtown

SALESMAN from Pacific Coast, acquainted with D. G. jobbing and dept. store trade, Denver west, desires something big on commission; can produce results, but nothing but well-established line with big possibilities will interest me. Room 968, Prince George Hotel.

SALESMAN.—Have been connected with the automobile trade for 12 years; am personally acquainted with the large auto and hardware jobbers in the East; proven sales record; open for proposition as travelling representative. L 84 Times.

SALESMAN, with Philadelphia office, who has had large manufacturer's line of wool dress goods for this market for many years, desires line of textile fabrics for retail stores, cutting up and jobbing trade. X 316 Times Annex.

SALESMAN, hustler, experienced, calling on department stores, high-class women's apparel shops, and dressmakers all over the country, a producer, seeks connection. L 87 Times.

SALESMAN, city or traveling commission; references; regular line or other. L 79 Times.

SECRETARY - STENOGRAPHER, ex-naval officer, 28, married; considered capable office manager; does not want any "soft snap"; salary desired $2,400. G 788 Times Downtown.

SECRETARY.—University graduate; released from military service; stenographer, typist; accountant; excellent references. J 466 Times Downtown.

SECRETARY, stenographer, executive, excellent credentials; compensation commensurate high-grade ability. G 774 Times Downtown.

SECRETARY, STENOGRAPHER, 32, married, executive ability, twelve years' experience, $2,400. K 546 Times Downtown.

STENOGRAPHER-SECRETARY, Dictaphone Operator, Touch Typist, experienced, good personality, desires position leading to selling or advancement. R 84 Times.

STENOGRAPHER, secretary, thoroughly experienced, accurate stenographer, desires position as secretary to executive; best references; $30. J 460 Times Downtown.

STENOGRAPHER, experienced, thoroughly capable; business and high school graduate; willing, reliable. Joseph Cullity, 37 East 58th. Plaza 2993.

STENOGRAPHER - SECRETARY, Christian, high-class, long experience, seeks lucrative offer; well educated; A1 credentials. K 483 Times Downtown.

STENOGRAPHER, beginner, competent, willing, desires good connection. B 998 Times Downtown.

STENOGRAPHER, bookkeeper, office assistant, experienced, high school graduate; moderate salary. J 464 Times Downtown.

STENOGRAPHER, experienced, secretarial work, seeks position reliable firm. Grill, 275 Ellery St., Brooklyn.

STOCK CLERK or inside salesman; middle-aged man; good appearance; excellent references; moderate salary. M. F. G., 354 4th Av., Room 1615.

SUPERINTENDENT or head gardener position wanted; married; Scotch; two girls 17 and 19 years; 14 years in present position; first-class city references; would like position where good work would be appreciated. Joseph Wheeler, Box 374, Scarsdale, N. Y.

TRAFFIC MAN.—Situation wanted as traffic manager; can take full charge of shipping, receiving, and stock departments; have had 17 years' experience in a large manufacturing company. X 285 Times Annex.

TYPIST, expert, 5 years' experience; rapid, neat, accurate. R 73 Times.

YOUNG BRITISHER, well educated, fluent in Spanish and acquainted with Latin-American customs, wishes employment traveling representative or salesman in Latin-America. F 52 Times.

YOUNG MAN, 25, released from service, well educated, capable, proven responsible executive ability, wide commercial experience, knowledge of bookkeeping, seeks connection where native ability, resourcefulness, and concrete results will lead to attractive future; highest references; salary beginning minor importance. W. J. Simon, 465 East 167th St.

YOUNG MAN (21) desires position as salesman, city or road, or position leading to same; good education, pleasing personality and appearance; present manager retail store; wholesale office experience. K 549 Times Downtown.

YOUNG MAN, educated, several years' sales and office experience, wishes to connect with established house selling staple line as salesman or correspondent. J 419 Times Downtown.

YOUNG MAN, discharged infantry sergeant, 22, college man; bookkeeping, clerical, and selling knowledge, familiar with carpet line, desires executive or selling position. D 88 Times.

YOUNG MAN, college student, competent and ambitious, desires to connect with business concern; will start at bottom. Brenner, 399 Pennsylvania Av., Brooklyn.

YOUNG MAN, (22,) discharged soldier, adaptable, good education, desires connections, preferably to be broken in selling. G 658 Times Downtown.

YOUNG MAN, 22, 4 years' office experience; high school education; typewriter; desires position with advancement; references. K 533 Times Downtown.

YOUNG MAN desires position with exporting, importing concern; South American preferred and where future is assured; am discharged naval aviator. D 112 Times.

YOUNG MAN, 23, four years' experience in insurance brokerage business, desires position; knowledge stenography, typewriting, bookkeeping. J 471 Times Downtown.

YOUNG MAN, (23,) college graduate, ex-service A. E. F., years' clerical experience, wishes position with reliable firm or office. Garey, 4,643 White Plains Av.

YOUNG MAN, 21, intelligent, wishes position with concern offering chance to learn good profession; salary no object. H 803 Times Downtown.

YOUNG college man wants work at anything; salary $18; best references; thorough and trustworthy; bond furnished. R 80 Times.

YOUNG MAN, 20, high school graduate, understands materials, dress house connection desired, future not present object. D 77 Times.

YOUNG MAN.—High school education, three years' office experience, wishes advancement; hours and salary no object. J 449 Times Downtown.

YOUNG MAN, good education, willing worker; occupation during last 2 years chemist; will accept anything; references. D 82 Times.

YOUNG MAN, 19, well educated, desires connection with reliable concern. D 84 Times.

YOUNG MAN, 20, well educated, desires to travel with gentleman as companion. D 83 Times.

YOUNG MAN, 19, well versed in clerical duties, desires position in country. Address H. Fleming, 24 Purvis St., L. I. City.

YOUNG MAN, 18, at present employed in silk line, desires position in same or tire line. D 93 Times.

YOUNG MAN, 20, aggressive, good education, 3 years' business experience, desires connection with good prospects. D 94 Times.

YOUNG MAN, 19, released from navy, some business experience, willing to work for advancement. G 742 Times Downtown.

YOUNG MAN, 20, wishes position shipping clerk or salesman; advancement. B 990 Times Harlem.

YOUNG MAN, 22, wishes position with reliable concern; best reference furnished; 3 years' experience. J 458 Times Downtown.

YOUNG MAN, high school graduate; export, import, shipping, stock record clerk experience. B. Flam, 354 East 3d St.

YOUNG MAN, (19,) experienced invoice clerk, desires position export house. K 531 Times Downtown.

YOUNG MAN, college graduate, (22;) technical and business experience. G 781 Times Downtown.

YOUNG MAN, 21; college education; neat; executive ability; understands electricity. J 453 Times Downtown.

YOUNG MAN, 21, capable and efficient, desires responsible position. A 70 Times.

YOUNG MAN, high school education, 21, willing worker; prefer selling. L 65 Times.

YOUNG MAN desires position that requires intelligence. H 950 Times Harlem.

### Employment Agencies.

300 SKILLED COOKS, butlers, salesmen; Jap., Amer.; agent, Kurihara, 804 6th Av. Bryant 7931.

## HELP WANTED—Female.

ABRAHAM & STRAUS,
FULTON ST., BROOKLYN.
STORE HOURS, 9 A. M. TO 5:30 P. M.
SALESWOMEN.
Have vacancies in the following departments for saleswomen:
SHOES,
MILLINERY,
MILLINERY TRIMMINGS,
MISSES SUITS,
SHIRTWAISTS,
RIBBONS,
CORSETS.
Apply at office of Superintendent, Mezzanine floor, East Building.
ALSO
WRAPPING DEPT.
Require a number of girls to wrap parcels; experience not necessary; apply Superintendent, Dept. of Wrapping, Subway floor, Central Building.

## HELP WANTED—Female.

ASSISTANT BOOKKEEPER, good at figures; one who is a model size, 16 or 36, to try on garments occasionally, preferred. G 187 Times.

BILLING CLERK by large exporter of motor cars; knowledge of export billing desirable; state experience and salary desired. J 247 Times.

BOOKKEEPER assistant, good penman, neat appearance, splendid chance advancement. Klein Bros., Payntar and Van Alst Avs., near Queensboro Bridge, Long Island City.

BOOKKEEPER - STENOGRAPHER wanted for resident buyer's office; prefer one who has retail store experience; address in own handwriting; reference and salary wanted. R 70 Times.

BOOKKEEPER-STENOGRAPHER wanted in high-class 5th Av. retail store; salary $30. Address in own handwriting, giving age and experience. G 536 Times Downtown.

BOOKKEEPER.—Publishers of trade paper need bookkeeper; one who is familiar with controlling accounts and who has had experience in this line. Address J 273 Times.

BOOKKEEPER.—Double entry, able to strike trial balance; stenographer and billing, to assist in general office work. State experience and salary. R 77 Times.

BOOKKEEPER, STENOGRAPHER. — Young lady neat appearance, $15, advancement. Holden's Bird Store, Fifth Ave., corner 31st.

BOOKKEEPER; experienced; salary $18. Apply Suite 820, 1,265 Broadway.

CARETAKER for girls in children's home; must have experience and bring good references. Orphan Asylum Society, 1,435 Atlantic Av., corner of Kingston, Brooklyn.

CLERKS, between the ages of 16 and 18, in the office of a large corporation; experience unnecessary; hours 9 to 5; half day Saturday throughout the year; vacations with pay; salary $10 per week to start; rapid advancement to higher paid positions. Write, stating age, education, experience, if any, &c., H 423 Times Downtown.

CLERK, knowledge bookkeeping, also typist; knowledge Elliot Fisher preferred, though not essential; bright, active; give full particulars, experience, religion, salary, references, &c. Box C 840 Times Annex.

CLERK wanted in subscription department of a publishing house; salary $10 per week. Address Opportunity, P. O. Box 654, City Hall Station, New York City.

CLERK for general office work, $10-$12. 288 Pearl St.

COMPTOMETER Operators Wanted. Call at once, John E. Ranson, 30 Church St., N. Y.

COOK.—White, for Garden City; four in family; two other maids kept; plain cooking; must have best references; house 8 minutes from station; $50 per month. Phone Garden City 872 before 10 or after 6, or write X 348 Times Annex.

COOK for country home, Long Island; best references required; call Tuesday and Wednesday, up to 12 o'clock. Apartment 7B, 170 West 73d St.

CROCHETERS AND KNITTERS.
EXPERIENCED, TO ASSIST DESIGNER FANCY KNIT GOODS; GOOD PAY; PERMANENT INSIDE POSITIONS. APPLY AFTERNOONS ONLY.
SIMON ASCHER & CO., INC., 134TH ST. & 3D AV., BRONX.

DENTAL NURSE, experience preferred, but not essential; state particulars. R 87 Times.

DESIGNER on popular-price cotton and silk underwear. Goldstein, Kirschner Co., 576 Broadway.

DICTAPHONE OPERATORS; high-class positions; salaries $18-$20. Miss Charash, Room 227, 280 Broadway.

DRAPERS.
HARRY COLLINS
REQUIRES
WAIST AND SKIRT DRAPERS.
We offer congenial conditions and half day Saturday all year; salaries are in keeping with ability, and season lasts 52 weeks.
CALL ANY TIME,
9 EAST 57TH STREET.

DRAPERS, finishers, examiners on cotton dresses, experienced; steady work, good pay. Stein Bros., 104 5th Av., 19th floor.

DRESSMAKERS.
FINISHERS ON WAISTS,
SKIRTS AND SLEEVES;
LINING HANDS;
ALSO INSIDE MESSENGERS.
HALF HOLIDAY SATURDAY.
COME PREPARED TO WORK.
M'NALLY, 15 W. 51ST.

EXAMINER on skirts wanted; experienced. Samuel Braverman, 132 West 21st.

EXPERIENCED SALESWOMEN.
Steady positions; excellent salaries, with commissions.
GLOVES.
INFANTS' WEAR.
CHILDREN'S HATS.
NEGLIGES.
HOSIERY.
KNITTED UNDERWEAR.
Apply daily, Best & Co., Employment Office, 7 W. 35th St., 8:30 to 10:30 A. M., 12 to 1 P. M.

EXPERT SHOPPERS.
A large department store in the metropolitan district requires two expert comparison shoppers; must be thoroughly familiar with the New York stores; state experience and references. Address Expert, 238 Times Downtown.

FINISHERS.
HARRY COLLINS
requires
FINISHERS, waist, sleeve, skirt.
We offer congenial conditions and half day Saturday all year; salaries are in keeping with ability and season lasts 52 weeks.
CALL ANY TIME.
9 EAST 57TH STREET.

FINISHERS AND HELPERS; LONG SEASON. LA VELLE CO., 333 5TH AV.

FOREWOMAN to take charge of workrooms of decorating establishment; must be experienced; good hours; $20 start. Ramsey, Lyon & Humphreys, 142 East 59th.

GENERAL HOUSEWORKER, white; 4 in family; plain cooking, no washing; good wages; personal references required. 31 Poplar Place, New Rochelle. Telephone 2304 New Rochelle.

GENERAL HOUSEWORKER, (white,) four in family; no washing; city reference. 468 Riverside Drive, corner 119th St., Apartment 83. Telephone 6326 Morningside.

GIRLS OVER 16
to fold paper patterns; paid while learning $10; after training earn on piece work $25-$30 weekly; work is steady all year round and under ideal working conditions; no machinery. Apply to
BUTTERICK PUBLISHING CO.,
84 Hubert St. (4th floor.)
3 blocks north Franklin St. Station on 9th Av. L or 7th Av. subway.

GIRL WANTED.
Bright and industrious, make herself useful in 5th Av. specialty shop.
SHERIDAN,
386 FIFTH AV., AT 34TH ST.

GIRL, must be 16, intelligent, to keep samples of leather goods clean and in order; good handwriting necessary; chance for advancement. Apply between 9 and 10 A. M., Hauser & Weil, 329 5th Av.

GIRL for office work, one with experience in cost department preferred. Write Box 87, 1,464 3d Av.

GIRLS.—Clerical work in office of large concern; state experience, salary expected. J 261 Times.

GIRL for general office work; state age, qualifications, salary expected. K 545 Times Downtown.

GOVERNESS, Nursery.—Two children, six years, attending school; mending, plain sewing; wages $50; country. Schuyler 1730, from 10 to 1.

## HELP WANTED—Female.

HAIRDRESSER.
First-class hairdresser; good salary and short hours. J 214 Times.

HOUSEKEEPER.—Two business women want working housekeeper, white; must be good cook; good wages, very good home for competent woman; city references. Call after 6:30, Apt. 2B, 159 West 80th St.

HOUSEKEEPER.—Refined woman or girl to take care of 2 school children and assist with light housework. Siegel, 668 W. 162d St.

HOUSEWORKER, general, wanted; white; $40 a month. Call bet. 10:30 and 11:30, 108 East 85th St. Mrs. A. Macy.

HOUSEWORK.—Girl, white; references; no washing. 448 Riverside Drive, Apartment 88. Telephone 6326 Morningside.

ITALIAN TYPIST
WITH GOOD KNOWLEDGE OF ENGLISH.
E. P., 373 TIMES.

KITCHEN HELPER; good worker; references; sleep out. Women's Club, 133 E. 40th.

LADY.—Educated American, not under 30, in subscription department of leading publishing house; need not be experienced, but must be pleasing and attentive to customers and able to wait on fine trade; good pay; call after 9. Eldridge, 31 East 32d.

LADIES' MAID for country golf club; all-year-around position. X 330 Times Annex.

LEDGER CLERK, good at figures, having some knowledge of typewriting; state age, experience, and salary desired. C 499 Times Downtown.

MAID, ladies'; young, useful, handy with needle; assist with child 3 years; go West for Summer; references. Apply Apt. 184, 5 East 58th.

MILLINERS,
IMPROVERS,
APPRENTICES.
Light workroom. Good wages.
Apply daily, Best & Co., Employment Office, 7 W. 35th St., 8:30 to 10:30 A. M., 12 to 1 P. M.

MULTIGRAPH OPERATOR, with experience and capable of turning out neat work, is wanted by downtown export and import house; salary $60 to $75, depending upon experience; applicant should give full details in first letter. J 489 Times Downtown.

MULTIGRAPH OPERATOR.—Must be experienced and rapid; permanent position. Call Room 701, 118 East 28th St.

NURSE, child's, for Jewish girl of 18 months; must be good natured and experienced; steady position for right party in all year round mountain hotel; write fully as to experience, references, and salary desired. Box 18, Hurleyville, N. Y.

NURSE wanted for paralysed lady; comfortable home for kind, patient woman; two hours off every evening; must be strong; applicants must state wages and give city references. C 893 Times Annex.

NURSE or nursery governess for two girls, four and eight; speaking English and French preferred. Call Tuesday and Wednesday after 10. Field, Apt. 8C, 129 East 69th.

NURSE, (graduate) as office nurse to a surgeon for afternoons. 16 West 85th St.

NURSE wanted, competent, for one-year-old child; best references; good home. P. O. Box 31, Short Hills, New Jersey. Telephone Short Hills 119.

NURSE-GOVERNESS.—Young, refined girl for boy of 4½; must have personal reference and experience; call between 9:30 and 10:30 A. M. 236 West 70th, Apartment 8A.

NURSERY GOVERNESS for two children; must be willing to go South. Apply Tuesday evening between 6 and 7 o'clock, room 1746, Hotel Commodore.

NURSE for 2-year-old baby; references required; call evenings between 6-8. Apply J. Karpen, 645 West End Av.

OFFICE ASSISTANT.—Good penman with knowledge of typewriting; good position and chance for advancement. Peck & Co., 47 West 34th.

OFFICE ASSISTANT.—INTELLIGENT BEGINNER. ADDRESS, STATING AGE AND SALARY. F. L., 809 TIMES DOWNTOWN.

OFFICE GIRL.—Large wholesale house has excellent opening in their office for bright, ambitious girl; state age, experience, if any, references, salary. L 98 Times.

OFFICE GIRL.—Nice position, light work, for young girl willing to learn and anxious to advance; high-class office on 5th Av. R 94 Times.

OPERATORS FOR HIGH CLASS WHOLESALE HOUSE. LA VELLE, 333 5TH AV.

OPPENHEIM, COLLINS & CO.,
WEST 34TH ST.,
require experienced
SALESWOMEN
for their
WAIST DEPARTMENT.
Permanent positions at good salaries, with commission.
APPLY SUPERINTENDENT'S OFFICE. STORE HOURS 9 TO 5:30.

PORTUGESE TYPIST
WITH GOOD KNOWLEDGE OF ENGLISH.
R. P., 360 TIMES.

PRIVATE SECRETARY WANTED.—This position is for the ten thousandth woman, sufficiently matured and experienced, to possess besides thorough knowledge of stenography and transcription the greatest possible tact and diplomacy, coupled with gentle firmness.

The work, among other things, will consist in interviewing and keeping from direct contact with her employer some of America's most forceful and successful business men, making them wait their turn to get what they will want very much in their respective businesses.

To the woman who can thus work, with head and heart as well as hand, in filling this difficult position a generous salary will be paid.

Write fully, stating experience, age and your reasons why you believe you qualify for this position.

Address Service, R 75 Times.

RESIDENT BUYER wants assistant, experienced all lines ready-to-wear. X 342 Times Annex.

SALESLADIES wanted in high-class 5th Av. retail store; salary $15 and commission. Address in own handwriting, giving age and experience. Box G 525 Times Downtown.

SALESLADIES, 15.
Experienced in following departments: Corsets, gloves, underwear, and infants' wear; salary $18-$25; for our Broadway and 146th St. store. Apply I. Berger, 120 West 125th St.

SHOE SALESWOMAN.
GOOD SALARY,
WITH EXCELLENT CHANCE OF ADVANCEMENT, WHICH WILL BE EXPLAINED AT INTERVIEW,
AT WANAMAKER'S.
APPLY EMPLOYMENT OFFICE.

SLIP STITCHERS, experienced on men's neckwear. Meyer Bacharach-Friedheim, 21 East 22d.

SKIRT AND GOWN HANDS.
First-class women in our alteration department.
Good wages; permanent positions.
Apply all week, Best & Co., Employment Office, 7 W. 35th St., 8:30 to 10:30 A. M., 12 to 1 P. M.

STENOGRAPHER.—Thoroughly experienced, accurate, rapid, willing; desirable environment; proper pay. Babcock Co., 116 West 14th.

STENOGRAPHER and typewriter, experienced, wanted by Christian house; $16 per week; rapid advancement. Lehmann Paper Co., 200 Fifth Av.

STENOGRAPHER having experience, initiative, and ambition; steady position. Apply William H. Jackson Co., 335 Carroll St., Brooklyn.

STENOGRAPHER; must be an expert on Underwood machine and capable of taking dictation rapidly. Apply 826 B'way, 8th floor.

STENOGRAPHER, experienced, for motor truck concern. Call Roskam Scott Co., Broadway at 32d St., second floor.

STENOGRAPHER wanted by Christian law office; no legal experience necessary; state experience and salary desired. D 100 Times.

STENOGRAPHER and TYPIST, for retail furniture house; give age, reference, and salary expected. Box T. T., 3,013 3d Av.

STENOGRAPHER.—Sales; engineer's office; write education, experience, and salary. R 100 Times.

STENOGRAPHER; automobile supply business; good opportunity; $16 to start. Apply Picard, 9 West 61st.

STENOGRAPHER.—Gentile house; must be experienced; salary to start $15. R 90 Times.

STENOGRAPHER, experienced in law work; salary, $18. B 838 Times Downtown.

## HELP WANTED—Female.

STENOGRAPHER
BY DRYGOODS COMMISSION HOUSE, EXPERIENCED IN CLERICAL WORK. UNUSUAL OPPORTUNITY FOR BRIGHT CONSCIENTIOUS YOUNG LADY.
BOX J 230 TIMES.

STENOGRAPHER and SECRETARY wanted; well-educated young business woman who is a capable, experienced, stenographer, and who would like to be taught merchandising; salary to start $20; unquestionable reference as to character and ability must accompany your application; location, Fifth Avenue Building. J 100 Times.

STENOGRAPHER-BOOKKEEPER. — Young lady wanted in produce brokerage office; experience not necessary, but must be accurate and sufficiently intelligent to develop with experience and training; good opportunity for beginner; permanent position; state salary expected. B 686 Times Downtown.

STENOGRAPHER.—Accurate, neat and willing to work; general office experience of one year at least; preferably high school education; excellent opportunity for advancement; prosperous export house with rapidly growing business. X 344 Times Annex.

STENOGRAPHER.—Advertising agency wants the services of capable and responsible young lady, one with advertising experience preferred; splendid opportunity. Write, giving full details, L. W., Box 30. Room 1201, 220 West 42d St.

STENOGRAPHER.—An experienced and intelligent stenographer wanted; preferably one with Wall St. experience; must be good at figures; when answering give full details, references, and salary. Address G 770 Times Downtown.

STENOGRAPHER wanted; must be quick and accurate; write, giving age, religion, previous experience, and salary desired; excellent position for right party. C 540 Times Downtown.

STENOGRAPHER and bookkeeper wanted; must be competent in both branches and have several years' experience; in replying please state where and how long employed and salary expected. J 265 Times.

STENOGRAPHER, EXPERIENCED; ALSO WILLING TO TRANSCRIBE FROM DICTAPHONE; STATE REFERENCES, SALARY EXPECTED, AND RELIGION. B 689 TIMES DOWNTOWN.

STENOGRAPHER-BOOKKEEPER.
High school graduate; state age, experience, salary expected; an opportunity for advancement for willing, intelligent worker. J 476 Times Downtown.

STENOGRAPHER, high class position; must have knowledge of dictaphone; instruction given free of charge to right party; excellent chance for advancement. Miss Charash, Room 227, 280 Broadway.

STENOGRAPHER wanted, acquainted with office work, one who is a model size, 16 or 36, to try on garments occasionally preferred; good position to right party. G 188 Times.

STENOGRAPHER, high school graduate preferred, six months' or more experience; moderate salary increase in sixty days if proficiency warrants. J 474 Times Downtown.

STENOGRAPHER.—Must be thoroughly competent and experienced; state age, experience, and salary expected. Address Auditor, Nassau & Suffolk Lighting Co., Hempstead, L. I.

STENOGRAPHER.—Competent stenographer wanted; several years' experience. Apply International Forwarding Co., 470 Greenwich St.

STENOGRAPHER for purchasing dept., large corporation, noiseless operator preferred; permanent position; salary $70 month. J 452 Times Downtown.

STENOGRAPHER.—Experienced young woman wanted, accustomed to filing; one familiar with the printing business preferred; salary $18; state references. D 80 Times.

STENOGRAPHER wanted in architect's office, with knowledge of bookkeeping; write, stating education, business experience and salary. D 81 Times.

STENOGRAPHER, with some experience, who knows how to spell; excellent opportunity for intelligent girl; state age, salary, and experience. R. D., 88 Times.

STENOGRAPHER, experienced Underwood machine; wholesale plumbing supply business; answers treated confidential. C 549 Times Downtown.

STERN BROTHERS,
WEST 42D ST.,
require competent
CASHIERS.
Good salaries. Apply at 9 A. M.,
Supt.'s Office, or by letter.

SWITCHBOARD OPERATOR, with knowledge of stenography and typewriting, wanted in bond broker's office; salary to start $50 per month; references required. Box K 516 Times Downtown.

SWITCHBOARD OPERATOR for night work; hours from 12 to 9 A. M.; salary $12. Apply between 9:30 and 10 to Miss Devence, 165 Remsen St., Brooklyn.

SWITCHBOARD OPERATOR and typist, import and export house; state age, qualifications, and salary desired. J 264 Times.

SWITCHBOARD operator and office assistant; typist preferred; bright, ambitious girl wanted; $55 per month. J 249 Times.

SWITCHBOARD OPERATOR; hours from 5:30 to 12 midnight; salary $10. Apply Miss Devence, 165 Remsen St., Brooklyn.

TEACHER OF ENGLISH (Normal graduate,) living near Columbia, to coach child few hours weekly. State qualifications, terms by letter only. Ford, 110 Morningside Drive.

TELEPHONE operator. Apply J. Elsner & Co., 71 5th Av.

TYPIST, experienced, for addressing envelopes on Underwood machine; salary $12 week. Apply at 10 A. M., Magazine of Wall Street, 42 Broadway, Room 549.

TYPIST and general office worker in auditing department; one experienced in credit and collections preferred; good salary to right girl. Musher & Co., 140 Liberty St.

WAITRESS; experienced; references; sleep out. Women's Club, 133 East 40th.

WEAVERS WANTED.—MEN OR WOMEN, EXPERIENCED, ON PILE FABRIC WEAVING; EXCELLENT WORKING AND HOUSING CONDITIONS; GOOD PAY TO CAPABLE WEAVERS; NO LABOR TROUBLE. X 266 TIMES ANNEX.

WOMAN.—Employment manager commercial organization, cultural product, needs a woman of initiative and executive ability to conduct employment department; must be experienced in hiring female office help; will be given freedom of individual expression to perfect her work; replies treated confidentially. D 113 Times.

WOMAN of good character for housework in small family; good home and good wages; apply before 11, mornings. Vernon, 170 West 73d.

WOMAN, refined, to care for physician's office; $10; two part time workers, or students will do. G 196 Times.

WOMAN, young; prefer Canadian, to manage tea room; state salary. R 82 Times.

YOUNG GIRL, to assist with bookkeeping in cleaning and dyeing establishment. Apply Mme. Francis Dervieux, Edgewater, N. J., 10 minutes from New York.

YOUNG LADY, 18-23 years of age, in office in west side, Manhattan, near 14th St.; one with knowledge of filing and stenography, familiar with Underwood machine; must be refined, neat, and willing; salary $18 to start. Address, stating age, nationality, experience, references, &c. Careful, 214 Times Downtown.

YOUNG LADY as forewoman in workrooms of decorating establishment; must be experienced; good hours; $20 start. Ramsey, Lyon & Humphreys, 142 East 59th.

YOUNG LADY about 17, as entry clerk, with knowledge of bookkeeping; experience not necessary. State references and salary wanted. D 102 Times.

YOUNG LADY, one who has worked in a cut glass factory preferred, to assist manager. Hirsch, 152 Bleecker St., N. Y.

YOUNG LADY wanted of experience for cataloguing and filing; must be good correspondent. B 682 Times Downtown.

YOUNG LADY capable taking charge of showroom; state experience. X 346 Times Annex.

YOUNG WOMAN, refined, capable, to take entire care 4-room apartment and little girl, 6 years old, who attends school mornings; reliable references essential; wages $40. Call at The Times Building, 1,475 Broadway, 21st floor, Tuesday, between 10 and 12, or telephone 4303 Bryant.

YOUNG WOMAN, assistant billing clerk; quick, accurate, well educated, good appearance; thoroughly experienced with Remington billing machine; excellent references; $15 to begin; chance to advance. Manufacturer. H 676 Times Downtown.

YOUNG WOMEN—For the care of the skin. —We have positions open in our house for several young women of good appearance, tact, and judgment to learn and administer facial treatments to women; excellent salary, with commission added, for selling toilet preparations. Castle. Box J 64 Times.

$10.00 GIRLS.
Over 16, in paper pattern stock room; light, clean work; steady; half day Saturday; bonus paid; apply to
BUTTERICK PUBLISHING CO.,
Spring and MacDougal Sts.
Take 7th Av. Subway to Houston St.

**6:30 P. M.**

Advertisements for the want columns of the daily edition of The New York Times must be received in The Times Building before 6:30 P. M. day previous to publication.

For insertion on Sunday want advertisements must be received by 3 P. M. Saturday.

## HELP WANTED—Female.

### Instruction.

FILE CLERKS WANTED.
POSITIONS AT $12 TO $30 A WEEK.
Big demand in business houses for file clerks who have had TRAINING. Well-trained file clerks are scarce. They get good pay and fine opportunities for promotion. Our filing experts train you thoroughly in all leading systems of filing and indexing in four weeks and assure you a position when you have learned. Only school affiliated with a filing equipment house. Choice of evening or afternoon classes. Classes kept small in order to give individual instruction. Enroll at once for new classes starting TODAY. Call, write, or phone Franklin 2261.
NATIONAL TRAINING SCHOOL FOR FILING,
The Shaw-Walker Company,
60 Franklin Street. Near Broadway.

STENOGRAPHERS WANTED.
The demand for stenographers, secretaries, and typists is unprecedented. Why not qualify, when in 30 days the average student writes 100 words a minute by Boyd's Syllabic Shorthand? Now is the time to register. Make reservations at once. Call, write, or telephone for three trial lessons and convince yourself. MOON'S SCHOOLS, 50 East 42d St., 587 West 181st St., New York; 370 East 149th St., near 3d Av., Bronx, New York, and 214 Livingston St., Brooklyn.

WHAT IS GOOD ENGLISH?
Good English is a basic requirement for business success. Most men and women need training in English—sentence building, vocabulary enlargement, report and letter writing. Do you? Write or telephone (Cortlandt 1465) for free bulletin, "Your English," and for details of a new early evening class now forming. Pace & Pace, 30 Church St., N. Y.

IT WILL PAY YOU
at least to investigate the business opportunities that await the woman who knows accounting and organization. Write, or telephone (Cortlandt 1465) for the helpful booklet, "Opportunities for Women." Pace & Pace, 30 Church St., N. Y.

POST-GRADUATE SECRETARIAL COURSE FOR EXPERIENCED STENOGRAPHERS.
Also complete Course for Beginners.
Individual Instruction; registered by Regents.
PRATT SCHOOL, 64 West 45th Street.
Known throughout the country. All year.

EARN $5,000 YEARLY
as a doctor of chiropractic, day and evening sessions, co-educational; class now forming. Write for booklet.
CHIROPRACTIC UNIVERSITY OF N. Y., 1,416 Broadway, New York. Bryant 6955.

BUSINESS EFFICIENCY SCHOOL.—Shorthand, typewriting, bookkeeping; individual training; beginners, advanced students, postgraduates; begin any time; hours student's convenience. 500 5th Av., at 42d St. Telephone 7889 Murray Hill.

STUDY FOREIGN TRADE.
Unusual opportunity in this field now for women; for details of training needed inquire BALLARD SCHOOL, Central Branch Y. W. C. A., 610 Lexington Av. Phone Plaza 10100.

$15.
This Week, Day or Night, pays for Special 6 Weeks' Course in Stenography, Typewriting, Telegraphy; Positions Guaranteed. Est. 1884. Gaffey's School, 5 East 35th, near 5th Av.

SHORTHAND, speed club, commercial, technical, and legal dictation; all commercial subjects and Spanish; day and evening. Merchants & Bankers' School, 37 East 58th St.

STENOGRAPHERS.—Increase your speed and earning power. Write for "Flying Fingers," free. Rose L. Fritz School, 334 5th Av.

### Employment Agencies.

AMERICAN EMPLOYMENT EXCHANGE,
115 BROADWAY, (NEAR WALL ST.)

Lack of space makes it possible to list only a few of the many positions now open in our Women's Division.

STENOGRPHERS:
(1) Legal. Downtown Law concern. Must be competent. At least 4 to 5 years' experience in Law. Pleasing personality. $25.
(1) Spanish-English. Downtown Directors' concern. Take dictation in Spanish; transcribe into English. Must be competent. $25.
(1) BOOKKEEPER - Stenographer. Must be thorough D. E. Bookkeeper. Prefer one who has had Manufacturing experience. Must be competent Stenographer. Splendid chance for advancement. $25.
(1) Freight Brokers, Downtown section. Must be competent. Splendid chance for advancement. $18-$20.
(1) Engineering concern. Uptown section. Prefer one who has had long carriage machine experience. An opportunity for a girl who has had more typing, and who has knowledge of stenography. $18-$20.
(1) Downtown Sugar Brokers. Prefer one who is familiar with Statement work. Must be competent. $18.
(1) Architectural concern. Uptown section. Some one who has knowledge of Bookkeeping. Small office. Nice surroundings. Chance for advancement. $18.
A number of openings on file for Stenographers. Salaries ranging from $15-$22.
TYPISTS:
(1) Commercial concern. Downtown section. Must be competent. Dignified personality. Must be A1 operator. $18-$20.
(1) Insurance concern. Must be rapid. Copy work. Prefer one who has had Insurance experience. $15.
ASSISTANT BOOKKEEPER AND PURCHASE SUPPLIES CLERK:
(1) Prefer one who has knowledge of Foreign currency. Also capable of assuming charge of a Purchase Supplies Department. Location Uptown section. $18-$20.
FILE CLERK:
(1) Location Brooklyn. Must be competent. Capable of taking charge of Files. Pleasing personality. $18.
GENERAL CLERKS:
A number of splendid openings offering opportunities to advance for both the experienced and inexperienced. Good at figures, good penmanship and Knowledge of Filing. Uptown and Downtown section. High school graduates. $9-$15.

ELSIE DIEHL AGENCY,
20 VESEY ST.
No Registration Fee.
SECRETARY, prefer college woman, with editorial or advertising experience; salary no object.
STENOGRAPHER, good personality, engineering, downtown, $150 monthly.
STENOGRAPHER-SECRETARY, advertising or publishing experience, $25.
STENOGRAPHER, construction line, $22.
STENOGRAPHER, export, $25.
STENOGRAPHER, detail clerk, downtown, $30; advancement.
STENOGRAPHER, downtown, oil concern, $25.
STENOGRAPHER, manufacturing, downtown, $100 monthly.
STENOGRAPHERS, numerous positions open, salaries $22, $20, and $18.
STENOGRAPHERS, beginners, $12 and $15.
BOOKKEEPER, cloak and suit line, $25.
BOOKKEEPER, manufacturing line, $20.
BOOKKEEPER, assistant, Brooklyn, $18.
TYPIST, hours 9 to 5, $18, permanent, uptown.
TYPIST, insurance, $60 monthly.
TYPIST, uptown, $15 and $12.
TYPIST, assistant bookkeeper, $15.
TYPIST, file clerk, $15.
TYPIST, Jersey City, $12.
TELEPHONE OPERATORS, OFFICE ASSISTANTS, $15.
TELEPHONE OPERATOR AND TYPIST, $12.
TELEPHONE OPERATOR AND STENOGRAPHER, $20.
OFFICE ASSISTANT wanted, refined, cultured girl, dental office, $20.
OFFICE ASSISTANT, good penman and figures, $15, $12.
FILE CLERK, $12 and $10.

"For the particular business girl."
THE STANDARD COMMERCIAL BUREAU
Only Office
185 Madison Av., at 34th St. Miss Shelley.
Stenographer-secretaries, $1,000-$1,300.
Legal stenographer-secretaries, $1,500.
Bookkeeper, $1,500.
Stenographers, $18-$25.
Assistant for Employment Dept. Brooklyn, $18.
Stenographers-beginners, $15.
Typists, $15-$18.
—Positions demanding the best type of capable young business woman.

## HELP WANTED—Female.

### Employment Agencies.

Established 1897.
GAHAGAN AGENCY, 256 BROADWAY.
Registration Free.
STENOGRAPHERS, $18-$27, Export, Shipping, Brokerage, Chemical, Legal, Import, &c. Several Beginners, $12-$16.
STENOGRAPHER KNOWLEDGE BOOKKEEPING, $25.
Assistant Bookkeeper, $18. General Office Assistants, $15.

STENOGRAPHERS, $10-$25; typists, $10-$15; office assistants, $10-$12; bookkeeper, $12-$22; bookkeepers, stenographers, bookkeepers, typists, $12-$22; New York and Brooklyn positions. Doyle Agency, 39 East 42d; 154 Nassau, or 215 Montague St., Brooklyn.

BROWN EMPLOYMENT EXCHANGE,
99 Nassau, Room 600.
LEGAL STENOGRAPHER, $20-$25.
STENOGRAPHERS, $18-$20.
TYPIST, SWITCHBOARD, $15-$18.
Mitchell Advertising Agency, 162 Nassau.

TERMINAL EMPLOYMENT EXCHANGE,
154 NASSAU ST. MISS GRIFFIN.
Stenographers, $25; several temporary, $20-$18; typists, clerks, good at figures, $15.

ROSE WEBBER AGENCY, 1009 Tribune Bldg.; stenographers, typists, bookkeepers, dictaphone, $10-$25.

STENOGRAPHERS, $20; 15 typists, $18-$15. Atlas Agency, Room 404, 132 Nassau.

## HELP WANTED—Male.

ACCOUNTANT WANTED AND OFFICE MAN WHO HAS HAD TWO YEARS' OR MORE EXPERIENCE WITH AN EXPORTING OR STEAMSHIP COMPANY. ANSWER FULLY, GIVING REFERENCES. ADDRESS X 321 TIMES ANNEX.

ACCOUNTANT to act as assistant to chief accountant; apply by letter only, stating your qualifications in full. Address by letter only. Commercial Casualty Insurance Co., Essex Building, Newark, N. J.

ACCOUNTANT wanted, young man with thorough knowledge of accounting, including cost accounting; state age, salary, and experience. C 537 Times Downtown.

ACCOUNTANT for steamship office; one with steamship experience preferred; give age, nationality, experience, and salary expected. C 539 Times Downtown.

ADVERTISING SOLICITOR, who is handling Fifth Avenue trade, to represent a high-class resort weekly as a side line; an A1 man who can see the future possibilities of this proposition can work up an interesting income; commission basis purely; actual inquiries and enthusiastic co-operation furnished. Address P. O. Box 366, Atlantic City, N. J.

ADVERTISING solicitors for 77th Division "Welcome Home" edition of Camp newspaper; big thing for experienced special edition men; liberal commissions. Phone Camp Merritt, Extension 290, for appointment.

ADVERTISING SOLICITOR (classified) by New York daily; a man who is energetic and can get business; salary or commission. L. V., 219 Times.

ARTIST, commercial, for figure work and layouts; also an all-around artist for lettering and designing; send samples; state age, experience, and salary expected. Kitson & Neumann, Box 1,479, Springfield, Mass.

ARTIST.—Illustrator and designer, pen and ink and wash; high-grade work; steady position. Address The Canton Engraving and Electrotype Co., Canton, Ohio.

ASSISTANT in purchasing department of corset factory in New York City, experienced in stock records; must be accurate in figures and ambitious; good position for the right man. A. S., 805 Times Downtown.

ASSISTANT BOOKKEEPER, bright, energetic, experience in piano line preferred; good opportunity. J 228 Times.

AUDITOR'S ASSISTANT wanted by large fire insurance company; experience in this line preferred, but not essential. Write, stating salary, experience, age. J. B. 7773 Times.

AUTOMOBILE PAINTERS.
FIRST-CLASS MEN, EXPERIENCED ON HIGH-GRADE AUTOMOBILE BODY WORK; IN YOUR REPLY STATE AGE AND EXPERIENCE. THE LOCOMOBILE COMPANY OF AMERICA, BRIDGEPORT, CONN.

AUTOMOBILE MECHANIC wanted, familiar with all makes. Garage, Berry and North First St., Brooklyn.

AVIATION.—Discharged pilot or observer who would like to work as pilot or manager on a fascinating aviation enterprise. Apply after 6 P. M., Jean Servantie, 146 West 36th St.

ABRAHAM & STRAUS,
FULTON ST., BROOKLYN.
SALESMEN.
Require experienced salesmen for our boys' clothing department. Apply to Superintendent.
ALSO
an experienced salesman in neutralizing, fitting and adjusting lenses; a permanent position, with liberal salary. Apply in person or by mail to Superintendent.

BAKER wanted; a high-class baker on Vienna bread, fancy rolls, and crullers; must be thoroughly competent and reliable; steady position year around; state wages. Address W. A. King & Co., 20 S. Main St., Wilkes-Barre, Penn.

BAKER wanted; good bread baker for bench work; steady position year around; state wages. Address W. A. King & Co., 20 S. Main St., Wilkes-Barre, Penn.

BANK MESSENGER.—Man about 35 years of age; one with previous experience preferred; state salary expected. B 115 Times.

BOOKKEEPER ASSISTANT for cotton converting house; must be able to keep records and have good reference; permanent position and good future offered to right party. Apply, stating full particulars, Box J 278 Times.

BOOKKEEPER.—Wanted by Wall St. firm first-class bookkeeper; must be quick and accurate at figures. Address, stating age, previous experience, and salary desired, C 551 Times Downtown.

BOOKKEEPER, one thoroughly familiar with bookkeeping, wanted by manufacturing concern; none but experienced and steady men need apply. Inquire A. Hupfel's Sons, 161st St. and 3d Av.

BOOKKEEPER, office manager, experienced; must have several years' experience; state age, experience, salary, and references. C 553 Times Downtown.
first-class opening for all-around man;

BOOKKEEPER wanted, thoroughly efficient, by progressive insurance brokerage office; one fully acquainted with the handling of insurance accounts and details. C 548 Times Downtown.

BOOKKEEPER.—Experienced double entry; permanent position; opportunity for advancement; give full details of experience, references, salary, and age. R 85 Times.

BOOKKEEPER.—Competent young man wanted for a Jewish institution in Liberty, N. Y. Apply in writing only, Senatorial Committee, Workmen Circle, 175 East Broadway.

BOOKKEEPER.—Publishers of trade paper needs bookkeeper; one who is familiar with controlling accounts and who has had experience in this line. Address J 272 Times.

BOOKKEEPER with experience, capable of taking charge of agents' and customers' ledgers. Write Box 75, 1,464 3d Av.

BOY WANTED
in large corporation in Bronx.
Chance for advancement.
Apply Central Union Gas Co.,
529 Courtlandt Av.,
Cor. 148th St.

BOY.—Wanted, bright boy as stock runner, Wall St. firm; address in your own handwriting, stating experience; salary, $10 per week, with chance for advancement. C 552 Times Downtown.

BOY.—Wanted, bright, intelligent boy in law office; opportunity to study law; must reside in Manhattan. Apply Blandy, Mooney & Shipman, 37 Wall St.

BOY, not under 16 years, by large corporation; must have grammar school education; good chance for advancement; good pay; permanent. J 259 Times.

BOY to assist in cashier's office; answer in own handwriting, stating age, religion, nationality and salary expected; good chance. Box R 51 Times.

BOY, neat, office and errands, $8; good chance for advancement. Wales Advertising Co., 110 West 40th St.

BOY, 16-18, wanted in woolen house; good chance for advancement. "Woolen," 428 Times Downtown.

BOY wanted in broker's office to make stock deliveries. Address Box B 82, Doremus & Co., 44 Broad St.

BOY wanted by photo studio to run errands and make himself generally useful. Apply Fashion Camera Studio, 243 West 39th St.

BOY wanted, by wholesale dry goods house; bright, active boy; good opportunity. L 66 Times.

BOYS over 16, useful helpers; shipping department importing house. K 460 Times Downtown.

BOY, about 16, wanted for general office work by large corporation; state age, salary expected. K 544 Times Downtown.

BOY.—Experienced, wanted by downtown export firm. Address B 680 Times Downtown.

## HELP WANTED—Male.

BOYS
for mail and messenger service; must be 16 years old; good opportunity for advancement along engineering lines; $9 to start. Employment office open 9 to 4.
WESTERN ELECTRIC CO., INC.,
57 BETHUNE ST.,
near West St., 6 blocks south of 14th St.

BOYS, 15-18.—Important business concern, financial district, has permanent positions with opportunities for advancement for several elementary or high school graduates; congenial work; short hours, enabling evening schooling; salary $10 weekly; application confidential. L 781 Times Downtown.

BROKER, underwriter, or sales manager wanted, with rating or references, to represent on liberal commission $800,000 consolidated drilling, leasing, production, pipe line, and refining company operating in North Texas field. Write Odie H. Foster, President Victor Pipe Line and Production Company, Jones-Kennedy Bldg., Wichita Falls, Texas.

BUILDERS' SOLICITOR.
A builder with an established reputation in remodelling and alteration work requires the services of a solicitor whose acquaintance among prominent architects, real estate owners, and managers is wide and intimate.
He should be technically trained to convincingly submit building propositions and should have the salesmanship to secure consideration of his bids against the handicap of lower competitive bids.
Applications will be treated confidentially but must contain, to receive any consideration, full details as to training, experience, former employers and salary expected. P 12 Times.

BUTLER—COOK.—COUPLE WANTED; HALF YEAR IN DETROIT, HALF YEAR IN COUNTRY NEAR DETROIT; GOOD POSITION FOR COMPETENT, SOBER, RELIABLE COUPLE; REFERENCES REQUIRED; STATE WAGES, EXPERIENCE, AGE, AND NATIONALITY. C 890 TIMES ANNEX.

BUYER.—WANTED BY EXPORT HOUSE, COMPETENT TOOL AND SUPPLY BUYER, WITH EXPERIENCE IN FOREIGN SHIPPING TO LATIN AMERICAN MARKETS; MUST HAVE HAD SEVERAL YEARS EXPERIENCE IN THIS LINE; REPLY, STATING FULLY EXPERIENCE AND SALARY REQUIRED. C 463 TIMES DOWNTOWN.

CATALOG MAN to edit large machine tool catalog; temporary position, good pay; consideration only to man well experienced machine lines; state experience and references in detail. C 470 Times Downtown.

CHAUFFEUR.—Private touring; state age, nationality, whether married, salary expected; don't answer this if you can't furnish references from private families whom you have chauffeured for. R 92 Times.

CHAUFFEUR wanted at once for twin six Packard; country; Japanese preferred; must be good driver and mechanic; state references, salary. J 251 Times.

CHAUFFEUR
to drive Cadillac limousine; state salary, age and reference. R 73 Times.

CHEMIST, with knowledge of soft soaps; good opportunity. Harral Soap Co., 132 Havemeyer Ct., Brooklyn, N. Y.

CLOTHING SALESMEN.
B. ALTMAN & CO.,
MADISON AV.-FIFTH AV.,
34TH AND 35TH STS., NEW YORK,
REQUIRE THE SERVICES
OF SEVERAL
EXPERIENCED
SALESMEN
IN THEIR
MEN'S CLOTHING
DEPARTMENT.
ONLY THOSE WITH SUCCESSFULL RECORDS IN SELLING THE BETTER GRADE READY-TO-WEAR CLOTHING NEED APPLY. DESIRABLE POSITIONS WITH SPLENDID OPPORTUNITY FOR ADVANCEMENT. APPLY AT 35TH ST. (EMPLOYEES') ENTRANCE, OR BY LETTER, ADDRESSING DEPARTMENT C.

COLLECTOR MANAGER.—Wanted, by The New York Times Mid-Weekly, a manager to take charge of crew of collectors of subscription installment accounts for the Greater New York district; do not apply unless experienced; salary to start $30, with chance for promotion if capacity is proven; good office position; apply immediately by letter, stating qualifications, age. Address Suite 1708, Times Bldg., Times Square, New York City.

CORRESPONDENT.
An opening in the export department of a large manufacturing house, where the opportunity for future advancement depends entirely upon the man, for a correspondent who can typewrite and construct his own letters in French or Spanish or both from memoranda; reply in English with translation in French or Spanish, giving us particulars concerning your experience, age, nationality, salary desired, &c. Address C 543 Times Downtown.

COST ACCOUNT.—A LARGE MANUFACTURING CORPORATION OFFERS EXCELLENT OPPORTUNITY FOR PRACTICAL ACOUNTANT; APPICANTS MUST BE OF EXECUTIVE TYPE AND POSSESS ABILITY TO CONSTRUCTIVELY SUPERVISE DETAILS OF OPERATING COST SYSTEM; REPLIES SHOULD STATE FULL PARTICULARS AS TO AGE, EXPERIENCE, SALARY, &c. B 341 TIMES.

COUPLE Wanted, man as butler, chauffeur, and useful man; wife as cook and houseworker; small family; Westchester County, near New York; address stating references and wages expected. F. Z., P. O. Box 822 City Hall Station, N. Y. City.

COUPLE to take entire charge of small family; man must know how to drive car; Flushing, N. Y., in Winter, seashore Summer; permanent position, with liberal wages. Call Tuesday afternoon, Room 511, 151 West 42d St.

CREDIT MAN AND OFFICE HEAD WANTED BY DRY GOODS COMMISSION HOUSE; MUST HAVE EXPERIENCE WITH JOBBING AND CUTTING-UP TRADE AND HAVE FILLED SIMILAR POSITION. APPLY, WITH FULL PARTICULARS, H 671 TIMES DOWNTOWN.

DRAFTSMAN, electrical power, station and substation, layout and detail; experienced men only; Brooklyn Edison Co., 13 Willoughby St., Brooklyn.

DRAFTSMAN, architectural; 30 to 35 years; state experience and salary expected. J 268 Times.

DRAPERY MAN wanted who understands the taking of measurements and the cutting and designing of draperies. Address J 169 Times.

DYERS AND SECOND HANDS WANTED; MEN NEEDED WHO ARE EXPERIENCED IN EITHER SKEIN OR PIECE DYEING; MUST KNOW HOW TO MIX DYE LIQUORS, UNDER THE SUPERVISION OF THE SUPERINTENDENT OF DYEING; MUST BE CAPABLE OF HANDLING MEN; EXCELLENT WORKING AND HOUSING CONDITIONS; GOOD PAY TO CAPABLE MEN; NO LABOR TROUBLE. X 267 TIMES ANNEX.

EDITOR.—Makeup editor wanted for newspaper; one with some literary ability and knowledge of sporting and athletic events preferred; must be experienced, high-class man, with unquestionable references. Call immediately, third floor, 119 West 40th St.

ELLIOTT-FISHER OPERATOR.
Are you an Elliott-Fisher operator? Do you know Spanish or Portuguese? Are you looking for an opportunity in the export department of a large manufacturing concern? If you can answer yes to all these questions, write us a letter giving full details as to your qualifications and experience. C 544 Times Downtown.

ESTIMATOR.—Experienced man to take off quantities for bronze and iron work. Apply Wm. H. Jackson Co., 335 Carroll St., Brooklyn.

EXPERT SALES SPECIALIST.
Man capable of putting across a big million dollar young men specialty clothing proposition, to name and standardize it nationally; applications entertained only from men who have done big things of this kind successfully; a good salary to the right party. Apply by letter, with full particulars, to C. A. Quirl, care of H. Kamper & Co., 708 Broadway.

## HELP WANTED—Male.

FOREIGN EXCHANGE.
LARGE NEW YORK BANK REQUIRES THE SERVICES OF A HIGH-GRADE MAN TO ASSIST BUSY EXECUTIVE.
MUST HAVE HAD SEVERAL YEARS PRACTICAL EXPERIENCE IN FOREIGN EXCHANGE, WITH LARGE BANKING INSTITUTION, AND MUST BE THOROUGHLY FAMILIAR WITH DETAILS OF DEPARTMENT.
KNOWLEDGE OF BILLS OF EXCHANGE, SHIPPING, DOCUMENTS, ACCEPTANCES, &C., ABSOLUTELY ESSENTIAL.
UNIVERSITY OR COLLEGE GRADUATE (OR EQUIVALENT) PREFERRED.
MUST BE QUALIFIED TO HANDLE ALL ORDINARY CORRESPONDENCE.
KNOWLEDGE OF FOREIGN LANGUAGES DESIRABLE, BUT NOT ESSENTIAL.
IN APPLYING, STATE IN FOLLOWING ORDER:
(1) EXPERIENCE.
(2) EDUCATION.
(3) AGE.
(4) NATIONALITY.
(5) SALARY DESIRED.
ALL REPLIES TO BE HELD IN STRICT CONFIDENCE.
P. O. BOX 25, WALL STREET STATION.

HARDWARE CLERKS wanted, experienced, with reference. Apply Pruden Hardware Co., 864 8th Av.

HELPERS, house departments; also go errands, boys over 16. K 468 Times Downtown.

HIGH SCHOOL GRADUATE for testing color and oils; painstaking and with aptitude for chemistry and research work. Apply between 9 and 11, L. M. Dixon, 69 Wooster St., city.

INSURANCE POLICY CHECKER, familiar with all forms, in large, progressive broker's office; confidential. B 691 Times Downtown.

ITALIAN TYPIST,
WITH GOOD KNOWLEDGE OF ENGLISH.
E. P., 374 TIMES.

JUNIOR ENTRY CLERK wanted, by wholesale woolen house; reply with full particulars. L 67 Times.

KODAK FINISHER.—Must have had considerable experience in kodak finishing department; with good references as to work and reliability; good wages; all-year position. The Aiken Gift Shop, Aiken, S. C.

LAYOUT MAN wanted to take charge production in international advertising agency; little use if not good pencil artist with knowledge engraving; chance to learn foreign advertising. Phone Murray Hill 2015 for appointment.

LEDGER CLERK.—Experienced; accustomed to handling large number of accounts; permanent position; chance of advancement; state in detail references, experience, age, and salary required. R 86 Times.

LOOM FIXERS AND KNIFE FIXERS WANTED FOR PLUSH AND VELVET LOOMS; EXCELLENT WORKING AND HOUSING CONDITIONS; GOOD PAY TO CAPABLE MEN; NO LABOR TROUBLE. X 264 TIMES ANNEX.

MAN wanted, well acquainted in New York, to assist portrait painter with distinguished record to obtain commissions for portraits in oil; good commission, with assurance of strict confidence. Address X 329 Times Annex.

MAN.—Thoroughly experienced in mail order business; state age, qualifications, previous connections and duties, and salary expected. J 262 Times.

MAN.—Business paper wants man for editorial work and makeup; one who has had experience along these lines. Address J 270 Times.

MANAGER for an order and invoice division in the export department of a large American manufacturing company. You must be thoroughly acquainted with all details of export documents, be able to direct the energies of your assistants and produce an efficient and smooth running department; this is an unusual opportunity and it requires a man possessing unusual ability and initiative; a letter containing full details of qualifications will aid in securing an interview. Address C 545 Times Downtown.

MACHINIST wanted; steady position for good, all-around repair man. Apply Patchogue Mfg. Co., Patchogue, N. Y.

MECHANICAL DRAFTSMAN, fully acquainted with designing of tools, fixtures, and devices, at plant located Youngstown, Ohio; state experience, reference, and salary expected. K 438 Times Downtown.

MECHANICAL ENGINEER wanted, familiar with design and manufacture of electric cranes; state all particulars, including salary at which you would be willing to start with small concern. X 286 Times Annex.

METAL SPINNERS.—Wanted, two metal spinners; good, wages guaranteed. Pittsburgh Metal Spinning and Stamping Co., 821 Locust St., Pittsburgh, Penn.

NEWSPAPER ROADMAN, spare time; work that will prove very profitable is offered men covering New York, New Jersey, Connecticut, and Pennsylvania; salary and commission. C 465 Times Downtown.

OFFICE BOY.—Export house requires a good office boy, bright, intelligent, and willing; no other need apply; good opportunity to learn. Apply Nemours Trading Corporation, 151 5th Av., 12th floor, Tuesday morning after 10 o'clock.

OFFICE BOY for large downtown corporation; no packages; half day Saturday all year around; state age and salary expected. C 550 Times Downtown.

OFFICE BOY and general office assistant; answer in writing; state salary expected and experience if any; advancement certain for industrious boy. P 11 Times.

OFFICE BOY wanted in export and shipping office; good opportunity for bright, energetic person. B 690 Times Downtown.

OFFICE BOY in export department of large manufacturing house; salary to start, $12. L88 Times.

OFFICE BOY, 14 to 16 years, by large corporation. Auditor, Bradstreet's, 4th floor, 346 Broadway.

OFFICE ERRAND BOY OFFERED EXCELLENT OPPORTUNITY; EXPORT; STATE EXPERIENCE, REFERENCES, SALARY EXPECTED. R 93 TIMES.

PIANO POLISHERS.
Experienced; steady position to the right men. Apply by letter or in person to Foreman A. Peterson.
STEINWAY & SONS,
109 East 14th St.

PICKLER wanted on milk cans and ice cream cans. Hopwood Retinning Works, 1,075 Cypress Av., Brooklyn.

PICKLER wanted on milk and ice cream cans. Hopwood Retinning Works, 1,075 Cypress Av., Brooklyn.

PORTER.—Wanted, a first-class porter; one used to packing men's and women's clothing; must have A1 references. Menter Co., Everett Bldg., 45 East 17th.

PORTER.—Hotel baggage porter, experienced; references required. Apply Johnson, Hotel Gregorian, 42 West 35th St.

PORTUGUESE TYPIST,
WITH GOOD KNOWLEDGE OF ENGLISH.
P. R., 361 TIMES.

REPRESENTATIVE.
Accounting firm wants high-grade solicitor; capable obtaining contract and special engagements; commission basis. J 451 Times Downtown.

RESIDENT MANAGER.
A large manufacturer of chemicals and dyestuffs desires the services of an American as resident manager for Brazil; he should possess a knowledge of chemicals, unusual energy and initiative, and should speak Portuguese and Spanish; this is an unusual opportunity where the result of your effort will bring future reward. In replying please tell us enough about yourself to warrant extending you an interview. C 542 Times Downtown.

RETOUCHERS, several experienced rotogravure retouchers; state experience, salary expected; good opportunity for right men; all communications strictly confidential. J 263 Times.

SALESMAN.—Preferably with some experience, to go to Cleveland, Ohio, (the admitted most prosperous city in the United States today,) to sell the highest type improved allotment property on the new Cleveland Rapid Transit, reducing the running time from 45 to 15 minutes from the property to the Public Square. Property now built up with millions expended in expensive residences, is virtually selling itself to interested buyers. Every support given salesmen. High cash commission paid. Man who cannot make $1,000 during May, June, July, September and October and $500 per month the balance of the year we are not interested in. Genuine opportunity, with good future for competent man. Out of service man eligible. No high pressure or hot air method men wanted. Expense to Cleveland advanced if necessary. Must have satisfactory reference. Write in detail, giving experience, if any, and references, so that a personal interview can be had within the next two weeks at the Biltmore Hotel. George A. Randel, Marshall Building, Cleveland, Ohio.

SALES.—Wanted, a profit maker, not over 30 years, whose character will stand searching investigation; a course of training in negotiating the sale of stock in an industrial company will be given at our expense and in addition a salary and commission will be paid; industrial financing. B 755 Times Downtown.

## HELP WANTED—Male.

SALESMEN.
I want two salesmen to travel; men who can sell an idea, not simply merchandise—aggressive men with vision and the ability to make the other fellow see that vision.
High-class business executives only to be interviewed and interested in a business club service.
Must be over 35, a thorough gentleman, with a clean record and of American parentage; good salary and commission arrangement will be made.
Tell me all about yourself, make me want to interview you. J 266 Times.

SALESMAN WANTED, BY LARGE MANUFACTURERS OF SILK JERSEY FABRICS; EXPERIENCED SALESMAN ON COMMISSION BASIS TO CALL ON THE DRESS, CLOAK, SUIT, AND ALLIED CUTTING-UP TRADE; STATE PREVIOUS EXPERIENCE. ADDRESS "JERSEY SILKS," J 256 TIMES.

SALESMAN to cover established trade in New York City and vicinity; excellent chance for A1 salesman to sell good lines of ladies' and children's ready-to-wear to the retail dry goods trade; either commission or salary; state past experience. L 77 Times.

SOLICITOR with warehousing experience wanted; drawing account and commission; state experience, education. K 528 Times Downtown.

SALESMAN.—Wanted, an experienced road man, preferably one who has sold advertised specialties in the past; must be a man of energy who has the power to command a big volume of business on a high-grade line of fast-selling auto accessory; to right man we will offer a proposition of salary or commission basis, whereby his earnings can run into real money. Address Box 592, Mt. Vernon, N. Y.

SALESMEN, very high class, accustomed to making $5,000 or upward, investigate the earning power and modern practical methods of the book-selling business; we teach you by actual demonstration, paying your expenses while learning, and furnish you the opportunity of making from $100 TO $300 PER WEEK; salary and commission. Parks, Austin & Lipscomb, 50 Church St.

SALESMAN.—WE WANT A DISCHARGED ARMY OR NAVY MAN WITH EXECUTIVE ABILITY TO SELL ISSUE OF BONDS; WILL MAKE GOOD PROPOSITION TO RIGHT MAN, WITH PERMANENT WORTH-WHILE EXECUTIVE POSITION DEPENDING UPON SUCCESS; COMMISSION; WRITE FULLY. X 242 TIMES ANNEX.

SALESMAN.—A well-established and retail hardware business, located about 5 miles from Newark, N. J., desires the services of an intelligent and aggressive young man as salesman; must have one with retail experience; good opportunity for right man. Answer, giving qualifications, experience, and salary expected. K 470 Times Downtown.

SALESMAN.—A rapidly growing firm is looking for a 100 per cent. salesman who can become manager of a branch office and receive as compensation an over-riding commission and a share in the profits; salary slaves need not apply; if you are clean, able, and believe in yourself, we want you. G 777 Times Downtown.

SALESMEN, three high-grade, to work in and out New York City for large Western firm selling high-grade line of paints, varnishes, and special roofings to manufacturers; good drawing account and percentage profits; only high-grade men need apply; best of references; give phone number. X 825 Times Annex.

SALESMAN, with large following through Illinois, Wisconsin, and Iowa, wanted by reputable manufacturer of smart suits and coats; must be capable of selling upward of $100,000; applications treated strictly confidential; drawing against commission. Apply, stating experience, R 96 Times.

SALESMAN (traveling) with following among large department stores to sell high-class line middy blouses and middy suits including serges; commission basis; state fully previous experience and territory covered. Straus, Royer & Strass, Inc., Baltimore, Md.

SALESMAN, experienced, to call on established territory, Massachusetts, Connecticut, Rhode Island, with a well known brand of men's collars and shirts; commission basis; will give drawing account if proven worthy; good opportunity for a live wire. Write J 231 Times.

SALESMEN, YOUNG OR MIDDLE-AGED, with selling ability. Have attractive opportunity for right men to qualify for important executive positions with financial security house paying high income on commission basis. Radon, French & Co., 26 Clinton St., Newark, N. J.

SALESMEN.—Clean cut men who can produce will be given an opportunity with reliable concern handling a staple article; salary and commission. Apply 9:30-11 A. M., Globe Electric Lamp Co., Room 5, 1,029 East 163d, corner Southern Blvd.

SALESMEN.—Special opportunity because of new law effective May 1; Wrigley Tax Guide sells on sight; merchants have to have it; salary or commission; excellent chance for advancement; apply now. Sales Manager, Room 824, 47 West 34th.

SALESMAN to represent the International Correspondence School in Jersey territory; can earn $40-$80 a week; drawing account against commission. Apply, with references, T. A. Spearin, Room 207, Spingarn Bldg., 665 Newark Av., Jersey City.

SALESMAN.—Investment firm has an opening for a man over 40, who has a good personality, a broad business experience, and a wide acquaintance with people whom he could interest in high-grade securities. G 778 Times Downtown.

SALESMEN.—Silk salesmen by prominent manufacturer of georgette crepes, &c., for several territories; salary and commission to high-calibre men, now selling silks, to carry our line in connection; state annual sales and full details. J 252 Times.

SALESMEN.—Wholesale hosiery commission house open to assign exclusive territories to experienced men having an extensive retail trade, following liberal commission basis; references and full particulars. C 547 Times Downtown.

SALESMAN wanted by representative concern manufacturing an extensive line of suits and coats that sell, for Pennsylvania and Ohio; only those that can show past results need apply; drawing against commission. R 95 Times.

SALESMEN.—GOOD APPEARANCE, CONVINCING TALKERS; ONLY THOSE WHO HAVE EXPERIENCE IN SELLING SOAP TO THE RETAIL GROCERY TRADE NEED APPLY; SALARY. D 92 TIMES.

SALESMAN, thoroughly experienced in the uses or selling of wood-finishing materials, such as stains, varnishes, shellacs, crude oils, &c., to work on commission basis. Reply Ancasco Chemical and Color Co., 505 5th Av.

SALESMAN FOR SOUTHERN AND MIDDLE WEST TERRITORY; REPRESENTATIVE VEILINGS, NETTINGS, AND GEORGETTE LINE; SALARY AND COMMISSION. APPLY BY LETTER ONLY, E. JACOBS & CO., 85 5TH AV.

SALESMEN.—Wanted, traveling shirt salesmen for Western territory, also for Canada, on commission basis; must know jobbing trade thoroughly. Roomberg Brothers, 12th and Cherry Sts., Philadelphia.

SALESMAN.—Railway utilities and contractors' implements; exceptionally good opportunity for the right man; commission. Call after 10 A. M., 50 Church St., Railway Utilities & Export Co., Inc.

SALESMAN.—There is an opening for an A1 man who covers the Middle and Far West; must have large following; one who has sold pile fabric coats preferred; commission basis. J 248 Times.

SALESMAN.—Commission salesman with office in New York, to sell our line of leather and sheep-lined coats on commission in New York and adjacent cities. M. J. Collins, 58 Thayer St., Boston, Mass.

SALESMAN.—Here is the opportunity you have been looking for; reward is unlimited to those who sell stock securities; commission. See Mr. Frizzelle, Room 702, 505 5th Av., after 1 P. M.

SALESMEN.—PAINT SALESMEN WITH ESTABLISHED INDUSTRIAL OR MARINE TRADE; NONE OTHERS CONSIDERED; SALARY AND COMMISSION. COLONIAL WORKS, ROOM 860, WOOLWORTH BLDG.

SALESMAN calling on grocery or drug trade in city or country to carry a side line on commission which will not interfere with your regular business. Apply Thomas Food Product Corp., 528 West 30th St.

SALESMAN.—Motion picture advertising; if you are making five thousand or up a year we can use you; commision only; liberal drawing account after you show us. C 340 Times.

SALESMEN wanted to sell oil among dealers, manufacturers, exporters of paints, and paint materials; commission only. J 473 Times Downtown.

SALESMAN.—Want young, active man experienced in provisions Long Island; excellent opening; state experience, age, reference, and pay. Address Worker, X 277 Times Annex.

SALESMAN.—Broad silks; live wire; good following in cutting up and retail trade; commission basis only. William Block, 32 East 28th St.

SALESMAN, experienced in clothing; steady position, short hours, good pay. J. Gumpel & Son, 5,202 5th Av., Brooklyn.

SALESMAN.—Experienced road man for fancy linens, &c.; salary and commission. C 481 Times Downtown.

SALESMAN to call on suburban real estate trade; liberal proposition to right man; commission. J 271 Times.

SALESMAN for Southern and Middle West territories; popular-priced coats; must have following; commission. J 269 Times.

SALESMAN, leather goods, on com. city trade; must have experience, with A1 references. X 324 Times Annex.

SALESMAN.—Plumbing and steam supplies; thoroughly familiar with Long Island trade; commission. C 541 Times Downtown.

## HELP WANTED—Male.

SALESMEN.
Unusual opportunity this week for several live-wire salesmen to connect with rapidly growing national publishing organization; our representatives are making from $40 to $75 weekly; commission basis; selling experience preferred but not necessary; men leaving the service will find this a splendid chance to establish themselves permanently in a civilian position; immediate advancement to those who make good. Apply to Williams, 10 A. M. to 1 P. M. only, Room 1613, 220 West 42d St.

SHIPPING CLERK, capable, clean looking man; excellent references; thoroughly experienced; one who can make good will be advanced; $20 to begin. Factory, H 678 Times Downtown.

SHIPPING CLERK experienced on paper and paper bag work; capable of handling help; give age, references, and experience. C 546 Times Downtown.

SOLDERERS wanted on milk and ice cream cans. Hopwood Retinning Works, 1,075 Cypress Av., Brooklyn, N. Y.

SOLDERER wanted on milk cans and ice cream cans. Hopwood Retinning Works, 1,075 Cypress Av., Brooklyn.

SOLICITORS, experienced, for savings bank accounts; salary. Hartman, Room 1,013, 1,476 Broadway.

SPANISH CORRESPONDENT and stenographer; preferably native Latin American and experienced in drug business; knowledge of invoicing and shipping to South America an advantage; apply by letter, stating qualifications briefly and salary expected; advancement commensurate with ability. White, 16 168 Duane St.

STENOGRAPHER.—Young man wanted by advertising agency; duties will include some outside work; opportunity for intelligent young man to learn the business; state previous experience, education, age, and salary expected. Address B 693 Times Downtown.

STENOGRAPHER. — Subscription manager wants capable young man as assistant; some experience subscription and mail order work essential; write full particulars, mention salary. B 692 Times Downtown.

STENOGRAPHER, ASSISTANT, young man; good appearance, quick, accurate; Remington operator; excellent references; $20 to begin; chance to advance. Manufacturer, H 677 Times Downtown.

STENOGRAPHER, having experience initiative and ambition; steady position. Apply William H. Jackson Co., 335 Carroll St., Brooklyn.

STOCK CLERK.
Handkerchief; bright, experienced; must have ability to wait on trade; chance for advancement; state experience and salary expected. Write Stock, Box 22, 125 East 34th.

STOCK CLERKS.—Learn wholesale jobbing business; youths over 16. K 467 Times Downtown.

STOCK CLERK, one with experience preferred. Apply before noon. Manhattan Electrical Supply, 127 West 125th.

STOCK SALESMAN.—Established house of known standing requires seasoned, high-grade man with proven record, competent to present our offering to big buyers, bankers, etc.; security is stock of going dividend-paying industrial, pre-trading offering and excellent talking points; strictly commission basis, but office co-operation and brisk advertising produces inquiries in addition to your own clientele. Write B. G. D., Room 905, 198 Broadway, New York City.

STOCK SALESMAN.—A real opportunity to earn $200 a week or more; commission basis. Phone Rector 5295. C 536 Times Downtown.

STOCK SALESMAN wanted; experienced; best proposition ever offered; big money earned by live-wire men; commission basis. Incorporatio Company, Room 205, 355 East 149th St.

STOCK SALESMAN to sell high-grade dividend paying securities; commission. See Mr. Frizzelle, Room 702, 505 5th Av., after 1 P. M.

TABLET FOREMAN, experienced granulating, compressing, coating; right man, best salary. B 971 Times Harlem.

TAILOR WANTED.
C. De Santis, tel. 603-J, Chatham, N. J.

TELEPHONE SALESMEN. — Large investment banking house can use the services of two experienced, in placing the security of a large industrial manufacturing concern over the telephone; only real live wires who can qualify for branch office managerial positions will be considered; salary and commission commensurate with ability shown. Phone Broad 5439.

TESTER.
Elementary knowledge of physics, electricity or chemistry will warrant interview for young man looking for bright future in work where those who are ambitious are tutored into experience along electrical path leading to a broad and desirable manufacturing career; we pay $16 while becoming familiar with primary, simple testing duties; this is with a concern of unqualified prestige in its line; REPUTABLE; EXPANDING; PERMANENTLY; give a plain, brief outline covering studies, religion and ability to live in New Jersey permanently. T. T., Box 215 Times Downtown.

TICKET CLERK wanted, by New York Stock Exchange house, experienced; thoroughly familiar with clearing house sheet; must come well recommended. G 795 Times Downtown.

TINNER wanted on milk cans and ice cream cans. Hopwood Retinning Works, 1,075 Cypress Av., Brooklyn.

TINNER wanted on milk and ice cream cans. Hopwood Retinning Works, 1,075 Cypress Av., Brooklyn.

TIRE REPAIR MAN, and vulcanizer, experienced, for Roanoke, Va.; salary $25 week to start; splendid opportunity for live man. Apply 229 West 52d St.

TRACER for general mechanical and machine detail work. Apply 11 A. M. to 2 P. M., Room 3403, Woolworth Building.

TREASURER.—Two-a-day vaudeville house; steady position; answer must state experience; salary; references. J 267 Times.

TYPIST and general assistant, $10; call between 5:30 and 6 P. M. Non-Alcoholic Beverage Co., 436 West 38th St.

TYPEWRITER ALIGNERS wanted; experience on the Victor preferred. Victor Typewriter Co., Scranton, Penn.

WARPERS WANTED.—MEN; GOOD PAY TO CAPABLE MEN; EXCELLENT WORKING AND HOUSING CONDITIONS; NO LABOR TROUBLE. X 265 TIMES ANNEX.

WEAVERS WANTED.—MEN OR WOMEN EXPERIENCED ON PILE FABRIC WEAVING; EXCELLENT WORKING AND HOUSING CONDITIONS; GOOD PAY TO CAPABLE WEAVERS; NO LABOR TROUBLE. X 268 TIMES ANNEX.

WINDOW DRESSER AND CARD WRITER. —ONE OF WASHINGTON'S LARGEST DEPARTMENT STORES REQUIRES THE SERVICES OF A HIGH-GRADE WINDOW DRESSER AND CARD WRITER; THE POSITION OFFERS GOOD OPPORTUNITY FOR ADVANCEMENT. ONLY A THOROUGHLY EXPERIENCED MAN WOULD BE CONSIDERED. ADDRESS YOUR APPLICATION, STATING PREVIOUS EXPERIENCE, to BOX X 326 TIMES ANNEX.

WINDOW TRIMMER.—MEYER BROS., MAIN ST., PATERSON, N. J., REQUIRE A THOROUGHLY EXPERIENCED DEPARTMENT STORE WINDOW TRIMMER; PERMANENT POSITION. APPLY SUPT.

YOUNG MEN, clean cut, who can produce, will be given an opportunity with reliable concern handling a staple article; salary and commission. Apply 9:30-11 A. M., Globe Electric Lamp Co., Room 5, 1,029 East 163d, corner Southern Blvd.

YOUNG Man wanted in one of the largest insurance broker's office in New York, familiar with N. Y. Fire Insurance Exchange rating schedule to solicit accounts; army and navy men preferred; salary. K 455 Times Downtown.

YOUNG MAN of good appearance to assist in showroom and act as model in New York office of Rochester clothing house; good opportunity for advancement; state age and salary desired. J 275 Times.

YOUNG MAN by machinery company in Rochester, as stenographer and assistant in export department; one knowing French or Spanish preferred; give particulars. G 63 Times.

YOUNG MAN wanted in high-class retail store to assist in selling; salary $15 to start, with prospect for good advancement. Address in own handwriting, giving age and experience. G 524 Times Downtown.

YOUNG MAN, not over 22 years, good at figures; knowledge of bookkeeping preferred; Wall Street export house; good opportunity to get right start; state age, salary and religion. G 727 Times Downtown.

YOUNG MAN, not under 17 years of age, to do filing in office at large electrical concern; good opportunity for advancement; state salary expected. Address Electrical, 217 Times Downtown.

YOUNG MEN, (2,) 18-19 years, one for light shipping, other as record clerk; state salary expected and experience. B 683 Times Downtown.

YOUNG men for statistical work in New York office of silk manufacturer. $18 per week to start. R 88 Times.

YOUNG MAN, typist and general office clerk. White, 168 Duane St.

YOUNG MAN for export packing, wholesale drug house. Apply 6 De Peyster St.

## HELP WANTED—Male.

YOUNG MAN for cotton converting house, established many years, making staple merchandise; desires young man to start new department in novelty cotton goods for jobbing and manufacturing trades; must have knowledge of converting and established trade; A1 opportunity for live wire; state experience and house connected with; communications confidential. Address Alert, 268 Times.

YOUNG MAN.—Excellent opportunity in offices of large wholesale house for one who is accurate and rapid at figures to work into position of responsibility; state age, experience in detail, references, salary to start. L 97 Times.

### Employment Agencies.

AMERICAN EMPLOYMENT EXCHANGE,
115 BROADWAY, (near Wall St.)

It is impossible to list even a small fraction of the openings we now have. Therefore, we outline a few only, which we are particularly desirous to close at once.
MANAGER.—Hide and skin department; at least 3 years' experience in this line and familiar with foreign correspondence; $3,500-$5,000.
MANAGER.—Foreign department; required bank experience and understanding of foreign intercourse; $3,000-$5,000.
COST ACCOUNTANT.—Must have had experience in cost finding on auto, phonograph, or airplane parts; $4,000.
ACCOUNTANT.—Experience in Public Utilities; exceptional opportunity; $2,500.
BANK CLERKS.—College men or high school graduates with banking experience; $1,800-$2,000, plus bonus and lunches.
STOREKEEPER.—Service abroad; knowledge Spanish desirable; $2,400.
CORRESPONDENT.—Young man with collection and credit experience; $1,800 up.
FIELD MANAGER.—Well educated man who has the "selling sense" or experienced at selling books, insurance, or advertising; $1,800.
HEAD BOOKKEEPER.—Hotel experience essential; $175 and meals.
ACCOUNTANT AND OFFICE MANAGER.—Man about 35, who is a good executive; $2,000.
BOOKKEEPER.—Large manufacturing concern, factory accounts, central office control, good theoretical knowledge also; $30-$35.
BOOKKEEPER AND STENOGRAPHER.—In sales organization in Bronx; $30.
SECRETARY AND STENOGRAPHER.—Must have knowledge of deeds and mortgages; $30.
SHIPPING CLERKS (EXPORT,) (2.)—One must know Spanish and be familiar with invoices, &c. (1) thorough knowledge of export shipping details; English only required; $25-$30 week.
CORRESPONDENTS (4.)—Sales; good education, fine personality, about 23-27 years old. (3) for sales correspondence only. (1) adjustment and sales correspondent. Must be clean-cut, ambitious type of men; $25 week.
EMPLOYMENT MANAGER.—Large factory in Brooklyn; must have had experience in similar work; to start, $30 week.
SALES CORRESPONDENT.—Curb house requires man who has had experience in sales, publishing, and advertising, with curb experience; splendid future for man who can qualify; $30 week.
COST AND INVENTORY CLERK.—For large publishing house; must have experience in figuring paper costs; $30.
COLLECTION MANAGER.—Take charge of installment collections for large publishing house; assign work to ten outside collectors; $30 week.
STENOGRAPHERS (5.)—In S. S. Company; in construction company; as secretary to chemical engineer; in Jersey; $18-$25.
CLERKS.—(3) Ledger clerks, experienced in food products house or in shipping concern, able to typewrite; $20. (3) Ledger clerks, customers' ledger; sales ledger; $16-$20. (1) In export house; must understand voucher work; $18.
ASSISTANT BOOKKEEPERS.—(4) In export house; in auditing dept.; in mercantile house; $16-$20.

TECHNICAL DEPT.
CHIEF OPERATING ENGINEER.—Thorough knowledge of electrical apparatus and capable of supervising repairs in factories and to locomotives for sugar mill in South America; $250 and expenses.
CHIEF CHEMISTS.—(2) Thoroughly reliable and competent for sugar factories in South America, operating under full chemical control; must be qualified to act as superintendents in the absence of the superintendent; $200 month and expenses.
AGRICULTURAL CHEMIST. — Thoroughly experienced on soil analysis, for sugar estate in South America; $200 and expenses.
ASSISTANT CHEMIST.—Must have had sugar experience; South America; $125 month and expenses.
FACTORY SUPERINTENDENT.—For Philippine Islands; man who has a knowledge of the mechanical equipment and also a knowledge of the manufacture of biscuits and bread; should have some knowledge of Spanish; salary open.

BOOKKEEPER; brokerage, manufacturing; $25 and $20; downtown concerns; clerks, $12 and $14. No registration fee. Diehl Agency, 20 Vesey St.

### Instruction.

DENTAL MECHANICS WANTED.—The demand for our graduate dental mechanics comes from all parts of the United States and Canada, and exceeds the supply. We teach men and women this paying professional trade, with practical work at the bench from the start. Individual instruction, competent instructors, fully equipped laboratories. School open from 9 A. M. to 10 P. M. Porcelain castings taught by the new Welden Process. Write for illustrated catalogue, Dept. B. West Side Y. M. C. A. School of Mechanical Dentistry, 25 West 45th St., New York City.

MEN WANTED.
EARN $25 TO $75 WEEKLY.
Take advantage of the great after-the-war reconstruction period; learn Mechanical Dentistry; rise above small-salaried positions into a profession of unlimited opportunity; taught by actual work; no book study; three months' course; day and evening classes; easy payments; tools and equipment furnished free; call or write for Booklet C. Bodee Schools of Mechanical Dentistry, 15 W. 44th St., N. Y.; 15 Flatbush Av., B'klyn.

MAKE MORE MONEY
by working at the right job. Character analysis tells you by infallible methods your strong points and gives you practical aid in selecting the position in which you will achieve greatest success.
The character readings of Merton Institute have aided hundreds. Reading by appointment. Write or phone Chelsea 4404 for Booklet "K."
Merton Institute, 96 5th Av., at 15th St.

LEARN ACCOUNTANCY
and take advantage of the peace-time opportunities now offered in executive, industrial, and public accounting. Our large staff of C. P. A.'s will teach you by HOME STUDY in a few months this highly interesting and profitable work. Low tuition, easy terms, simple methods. For particulars write, phone, or call. INTERNATIONAL ACCOUNTANTS SOCIETY, 309 BROADWAY, N. Y. CITY.

WHAT IS GOOD ENGLISH?
Good English is a basic requirement for business success; most men and women need training in English—sentence building, vocabulary enlargement, report and letter writing. Do you? Write or telephone (Cortlandt 1465) for free bulletin, "Your English," and for details of a new early evening class now forming. Pace & Pace, 30 Church St., N. Y.

LEARN EXPORTING, MAKE MONEY.
Last class this season, just starting, limited to 15; only practical exporting school in city; demonstration lessons Monday and Thursday, 6:15 and 8:15 P. M.; attend and convince yourself before joining; Spanish taught if desired; write, phone, call.
Export and Import Inst., World Building.

BOOKKEEPER.—Get out of the rut; become a certified public or cost accountant; go into business for yourself; demand for expert accountants exceeds the supply; our graduates earn over $5,000 yearly; learn at home in spare time by our easy system; send for booklet and special offer. Universal Business Inst., 100 Pullman Bldg., New York.

EARN $25 TO $75 A WEEK.
Big demand NOW for Motion Picture, Studio, and Commercial Photographers; 3 months' practical course covers all branches. Individual instruction, day or night. Easy terms. Call or write for Booklet "T." N. Y. Inst. of Photography, 141 W. 36th St.

AMBITIOUS MEN ought to know what an exceptional future is in store for the ACCOUNTANCY-TRAINED man. Send for "Your Market Value" and Bulletin 25, which gives details of training needed. Pace & Pace, 30 Church St., New York.

$15.
This Week, Day or Night, pays for Special 6 Weeks' Course in Stenography, Typewriting, Telegraphy; Positions Guaranteed. Est. 1884. Gaffey's School, 5 East 35th, near 5th Av.

SHORTHAND, speed club, commercial, technical, and legal dictations; all commercial subjects and Spanish; day and evening. Merchants' and Bankers' School, 37 East 58th St.

SHIPPING AND RAILROAD CLERKS.—Increase your earnings 50 per cent.; home study course, traffic management; investigate; low tuition; easy payments. Call or write, Mr. Crossman, 917 Tribune Bldg.

Discharged Sailors.—A limited class in piloting and navigation is being formed to enable men to qualify for deck officers in U. S. Merchant Service. If interested, write to L 92 Times.

LEARN TO BE A CHAUFFEUR.—Pleasant and profitable work; day and evening classes. Send for free booklet and visitor's pass. West Side Y. M. C. A., 82 West 57th.

INSTRUCTION in English for beginners, (foreigners,) or advanced students, offered by experienced high-school teacher. E 87 Times.

SPANISH classes now forming; incomparable method. Room 415, 500 5th Av.

## HELP WANTED—Male.

### Instruction.

MEN AND WOMEN WANTED TO QUALIFY FOR EXPERT ACCOUNTING POSITIONS.
Business, in readjusting itself to a peace basis, is now in urgent need of expert accountants, auditors, income tax and cost accountants.
Never before has the demand been so great—the supply so scarce. Those who qualify can earn from
$2,400 TO $6,000 A YEAR AT THE START.
A short period of preliminary training has often proved sufficient to increase individual incomes 100 to 600 per cent.
Applicants who wish to qualify can secure the necessary training in spare time at home. No interference with present position. Training is conducted by large staff of accounting and business efficiency experts. Bookkeeping experience desirable but not required. Each applicant receives individual training under direct supervision of a Certified Public Accountant.
ADDRESS FOR INTERVIEW, GIVING AGE, POSITION AND TELEPHONE NUMBER, REGISTRAR, POSTOFFICE BOX 93, TIMES SQUARE STATION.

## AUTOMOBILE EXCHANGE.

ALEXANDER G. HARRIS.
AUSTRIAN DAIMLER SPORTING FOUR.
BIDDLE BROUGHAM COLLAPSIBLE 1917.
CADILLAC 4-PASS. PHAETON 1917.
CADILLAC VICTORIA COUPE 1917.
CADILLAC 7-PASS. TOURING 1918.
CADILLAC 7-PASS. TOURING 1917.
CADILLAC 7-PASS. TOURING 1915.
DISBROW SPECIAL SPEEDSTER 1918.
MERCER 4-PASS. SPORT MODEL 1918.
MERCER 4-PASS. SPORT MODEL 1916.
MERCER 2-PASS. RACEABOUT 1913.
PACKARD 4-PASS. CHUMMY Roadster 1918.
OLDSMOBILE 4-PASS., Specially Built, 1917.
STUTZ 4-PASS., VICTORIA TOP, 1917.
STUTZ 4-PASS. BULLDOG SPECIAL 1917.
STUTZ 2-PASS. ROADSTER NEW, 1917.
STUTZ 2-PASS. BEARCAT 1916.
STUTZ 2-PASS. SPEC. SPEEDSTER 1916.
STUTZ 6-PASS., Double Windshield, 1917.
1,700 BROADWAY, PHONE CIRCLE 1582.
BE SURE IT'S HARRIS.

AN ATTRACTIVE SELECTION OF USED PIERCE-ARROWS.
Pierce 1918-38 Town Brougham.
Pierce 1917-38 Brougham.
Pierce 1917-38 Town Brougham.
Pierce 1917-38 5 pass. Touring.
Pierce 1916-38 5 pass. Touring.
Pierce Series C-3 5 pass. Touring.
Pierce Series C-3 6-pass. Sedan.
Pierce Series C-3 3 pass. Roadster.
Pierce Series C-2 Brougham.
Pierce 1917-48 7 pass. Touring.
Pierce 1916-48 Lim-Land.
Pierce Series B-3 7 pass. Touring.
Pierce Series B-3 5 pass. Touring.
Pierce Series B-3 Runabout.
and
Packard 1918 7 pass. Limousine.
Cadillac 1918 7 pass. Touring.
Simplex 1914-38 4 pass Touring.
Cole 1917 8 cyl. 7 pass. Touring.
PIERCE-ARROW USED CAR EXCHANGE,
G. R. RUCKERT, Pres.,
1,651 B'way, cor. 51st St. Tel. Circle 2469.

A NEW BROUGHAM LIMOUSINE body; cost $1,200; sacrifice.
FIDELITY MOTOR SUPPLY COMPANY,
1,731 Broadway.

AUTOMOBILE BODIES, new and used; all styles; no reasonable offer refused. Renault Selling Branch, Inc., 719 5th Av.

BARGAINS IN SELECT USED CARS.
1919 DANIELS Suburban Sedan, new, big discount.
1918 CADILLAC Victoria.
1918 CHANDLER Chummy Roadster.
1917 PIERCE-ARROW, 4-passenger.
1917 FIAT Limousine.
1917 PACKARD touring.
1917 CADILLAC 7-pass. touring.
1917 CADILLAC 4-pass. touring.
1917 STEARNS Sedan.
1917 MERCER 4-passenger touring.
1917 REO touring.
1917 HUDSON cabriolet.
TRUCKS, TRUCKS.
1917 PACKARD, 2-ton.
1918 REO, 2-ton.
NEW YORK MOTOR CAR EXCHANGE,
237 WEST 55TH ST.,
TWO DOORS FROM BROADWAY.
Phone 667-668 Circle.

BURRELLE'S
AUTO SHOW
of RECONSTRUCTED MOTOR CARS.
ROLLS-ROYCE Collapsible Landaulet.
ROLLS-ROYCE 4-PASS. SPORT.
CADILLAC 1919 4-PASS.
CADILLAC 1919 7-PASS. TOUR.
CADILLAC 1918 7-PASS. TOURING.
CADILLAC 1917 TOURING.
CADILLAC 1917 SPECIAL SPORTING—4.
CADILLAC 1917 4-PASS. ROADSTER.
LANCIA 4-PASS. SPECIAL. Brand-new.
LANCIA 1917 TOWN CAR.
DANIELS 1919 COUPE.
DANIELS 1918 COUPE.
DANIELS 1917 SPORTING ROADSTER.
PACKARD 1918 4-PASS. SEDAN.
PACKARD 1918 3-25 TOURING.
PACKARD 1918 3-35 TOURING.
PACKARD 1918 3-25 CHUMMY ROADSTER.
PACKARD 1917 FLEETWOOD TOWN.
PACKARD 1917 Fleetwood, 4-Pass., Sport.
WHITE 1918 4-PASS. SPORT.
WHITE 1918 7-PASS. TOUR.
MARMON 1917 "34" CHUMMY ROADSTER.
SIMPLEX 4-PASS. FLEETWOOD SPECIAL.
KISSEL 1918 SPECIAL COUPE.
MERCER 1919 4-Pass. Sport. NEW.
MERCER 1918 4-PASS. SPORT.
MERCER 1917 ROADSTER.
MERCER 1917 SPECIAL SPEEDSTER.
STUTZ 1918 COUPE.
STUTZ 1918 SPORTING FOUR.
STUTZ 1917 BULLDOG SPECIAL.
STUTZ 1917 6-PASS. TOUR.
McFARLAN 1919 SPECIAL SPORT.
OWEN MAGNETIC 1917 LANDAULET.
MURRAY 1917 7-PASS. TOURING.
ISOTTA-FRASCHINI SEDAN, LATEST Imp.
FIAT CABRIOLET, LATEST Importation.
FIAT FLEETWOOD, LATEST Importation.
MANY OTHERS. OPEN EVENINGS.
1,680 B'way. Entire Bldg. Formerly Iceland.

BUICK 5 passenger touring; no perceptible sign of wear; all cord tires, like new. Driscoll, 1,700 Broadway. Circle 3,500.

BUICKS.—1918 Roadster, 1917 Little 6 touring; bargains; like new. 1,778 Broadway, (57th,) one flight. Circle 1417.

BUICK 1918 two-passenger Roadster; excellent condition. Roskam-Scott Co., 1,896 Broadway.

BUICK 1916-1917 TOURINGS, roadsters. Flack, 1,700 Broadway, 3d floor.

CADILLAC 1919 VICTORIA.
CADILLAC 1919 4-Pass. Touring.
CADILLAC 1918 7-Pass. Touring.
CADILLAC 1918 LIMOUSINE.
CADILLAC 1917 4-Pass. Touring.
CUNNINGHAM 1919 SUBURBAN SEDAN.
COLE 1918 ROADSTER.
HUDSON 1918 SUBURBAN SEDAN.
MERCER 1918 RUNABOUT.
MERCER 1917 4-Pass. Touring.
McFARLAN 1918 4-Pass. Sport.
PACKARD 1918 FLEETWOOD SEDAN.
PACKARD 1918 Fleetwood Town Car.
PACKARD 1917 FLEETWOOD RUNABOUT.
STUTZ 1918 RUNABOUT.
SCHOONMAKER & JACOD,
1,700 Broadway.

CADILLAC 1917, 7-PASS.
PEERLESS 1918 TOURING.
HARMON 1917 LIMOUSINE.
STUTZ 1917 TOURING.
OLDSMOBILE 1917 SPECIAL SPEEDSTER.
HUDSON 1917 SPEEDSTER, WALTON SPECIAL.
NATIONAL 1917 CHUMMY.
MITCHELL 1918 7-PASS.
CHALMERS 1918, ALL TYPES.
MANY OTHERS.
LOBELL-ABORN, 239 WEST 58TH ST.

CADILLAC 1918 4-PASSENGER.
PACKARD 1918 3-35 TOURING.
PACKARD 1917 ROADSTER.
PIERCE 1917 TOURING 5-PASS.
PIERCE 1915 LIMOUSINE 48.
CADILLAC 1917 SPORT, 4-PASS.
CADILLAC 1917 CHUMMY ROADSTER.
CADILLAC 1917 7-PASSENGER.
CADILLAC 1916 Limousine and Landaulet.
CADILLAC 1916-1915 TOURINGS.
PACKARD AUTO EXCHANGE CO.,
10 West 60th St. Columbus 5078.

CADILLAC, (1918,) Amesbury Suburban Sedan.
Pierce-Arrow (1918) limousine, 38 H. P.
Stutz (1918) 4-passenger.
F. Turner, 20 Broad. Phone 4473 Rector.

CADILLAC 1916 cabriolet, 1916 touring, exceptionally reasonable. 1,778 Broadway, (57th,) one flight. Circle 1417.

CADILLAC 1917 Victoria, four-passenger; wire wheels; almost new. Roskam-Scott Co., 1,896 Broadway.

CADILLAC 1918, Victoria coupe, beautiful condition; practically new. Telephone Meyer, 2797 Columbus.

CADILLAC 1918; Sedan Brougham; mechanically perfect. Roskam-Scott Co., 1,896 Broadway.

CADILLAC 1916 Touring. Price reasonable. 1,778 Broadway, (57th,) one flight. Circle 1417.

CADILLAC 1918 Touring; 1917 Sedan; 1918 Coupe; bargains. Cook Macconnell, 1,790 Broadway.

CADILLAC 1917 TOURING.
WALLACE, 236 WEST 59TH ST.

CADILLAC, 1916 Victoria; must sacrifice to quick buyer. Audubon, 8100, Apt. 5F.

CADILLAC 1918 touring. Mr. Graham, 2626 Vanderbilt.

CHANDLER Sedan, 1918, fine condition, good tires; reasonable price. Tuttle, Morris and Pine, Morristown, N. J. Phone 693.

CHEVROLET, 1918, F A 5-passenger, run 3,500 miles; many extras; A1 condition; can be seen at 517 70th, Brooklyn, by appointment. Phone Beekman 6943. Price $750.

CHEVROLETS, 1919, new; any models; small payment, balance $10 weekly; immediate delivery; no extra charge. L 1267 Times Bronx.

DEMAREST special limousine for sale; good condition. Telephone Stuyvesant 1528.

DODGE 1918 Roadster; beautiful condition. 1,778 Broadway, (57th,) one flight. Circle 1417.

FORD touring, 5 months old; has every possible equipment; cost over $900; any demonstration; price $550 cash. Scharlin Bros., 238 East 20th St. Gramercy 2070.

## AUTOMOBILE EXCHANGE.

FORD.—We have 30 used Ford cars, all models, some with starters; also ½, 1, and 1½ ton chain and shaft drive trucks; immediate delivery on new cars; time payment and trades if desired. Morris Auto Co., authorized Ford dealers, 1,995-2,003 Bedford Av., Brooklyn. Phone Flatbush 8200.

FORD touring, bought August, 1917, run 7,000 miles; good tires; repainted; in excellent condition; $400. Edwards, 120 Rector.

FORD cars on an easy payment plan; small amount down, balance $10 week; prompt delivery. P 1271 Times Bronx.

FORD, pleasure, commercial; immediate delivery; cash or easy payments. J. D., 19 West 23d.

FRANKLIN USED CAR DEPT.
E. G. Kuh, Manager.
225 West 58th St., (4th floor,) E. of B'way.
PAIGE Coupe 1918 large six Continental.
FRANKLIN Sedan, series 9A, overhauled.
JEFFERY Sedan Chesterfield six; $625.
FRANKLIN Runabout, series 9A, repainted.
FRANKLIN Touring, series 9A, detachable rims.
FRANKLIN Touring, series 8; $1,000.
FRANKLIN Runabout, latest series, 5,865 miles.

HAYNES Sedan, 1918, 7-passenger; first-class condition. Kindermann, 1,360 Webster Av.

HUDSON SPORT MODEL.
Four-passenger, run 2,046 miles; almost new; cord tires, bumper, extra tire; immediate delivery; bargain. Rippeth, Hotel Cumberland.

HUDSONS, 1918, two-passenger; also 1917, four-passenger Speedster. Roskam-Scott Co., 1,896 Broadway.

HUDSON 1918, Cabriolet; cannot be told from new. Telephone Meyer, 2797 Columbus.

HUDSON 1917 Sedan, beautiful condition. 1,778 Broadway, 57th, one flight. Circle 1417.

KISSEL closed car, with Summer top; overhauled; decorated; demonstrate by appointment. Gould, 5 Beekman St. Telephone Cortlandt 408.

LANCIA, LANDAULET LIMOUSINE.
LATEST IMPORTATION.
Six wire wheels and tires, excellent shape, can be seen by appointment only. Circle 5283.

LOCOMOBILE, 7 passenger touring, 1916; overhauled; in first-class condition; private owner; must sell this week. Circle 1962.

MARMON 1917
7-passenger touring, completely overhauled; new factory motor guaranteed by the Marmon Co.; slip covers and two extra wheels and brand new tires; car has run a little over 6,000 miles; painted like new; $2,500 complete. J. Sommer, 298 2d St., N. Y. Phone Orchard 755.

MARMON 1917 Touring; 1917 Roadster; 1918 Limousine; bargains. Cook Macconnell, 1,790 Broadway.

MARMON 1917 touring; absolutely perfect condition; make offer. Telephone Hansen, 2796 Columbus.

MARMON 1917 Chummy Roadster, wire wheels, perfect. Roskam-Scott Co., 1,896 Broadway.

MERCER Speedster, 1912; Westinghouse starting and lighting; newly painted, gray. Driscoll, 1,700 Broadway. Circle 3500.

MERCER, 22-23, used 1,000 miles, four-passenger special, almost new; exceptional. Roskam-Scott Co., 1,896 Broadway.

MERCER ROADSTER; BARGAIN.
WALLACE, 236 WEST 59TH ST.

MERCER 1917, 4 passenger, A1 condition. 1,778 Broadway, one flight. Circle 1417.

MINERVA touring car; starter and generator; good condition. Telephone Schuyler 3455.

OLDSMOBILES.
Before deciding it will pay you to look over our stock of Used Oldsmobiles and other makes.
OLDSMOBILE CO. OF NEW YORK,
Used Car Department,
221 West 58th St.
Phone Columbus 9080.

OLDSMOBILE, 1918, Chummy roadster; run 2,000 miles; can't be told from new; extra tire and tube; non-skid chains; mirrorscope, bumper, etc.; any demonstration. Scharlin Bros., 238 East 20th St. Gramercy 2070.

OLDSMOBILE 1918, exceptional equipment, condition, and tires. Driscoll, 1,700 Broadway. Circle 3500.

OVERLANDS
AND WILLYS KNIGHTS:
RECONDITIONED AND GUARANTEED.
Willys-Overland, Inc., Broadway and 50th.

PACKARD runabout, 2-38, 1918; Packard touring, 12-48; Cadillac touring, 1914; Hudson Sedan 40, 1916. Monmouth Garage, 126 East 54th.

PACKARD, 2-35, Fleetwood brougham; run only 3,300 miles. Hygrade Auto Exchange, 1,657 Broadway. Tel. Circle 2667.

PACKARD.—Twin Six Roadster; condition perfect. 1,778 Broadway, one flight. Circle 1417.

PACKARD 3-35 touring, 7 passenger; run 5,000 miles; car is practically new. Apartment 1E, 207 West 56th. Circle 2955.

PACKARD runabout "38," well cared for; many extras; immediate. Driscoll, 1,700 Broadway. Circle 3500.

PACKARD, 2-35 twin six Landaulet; town car, 1917; like new. Roskam-Scott Co., 1,896 Broadway.

PACKARD 1918 touring car, with wire wheels; bargain. Cook Macconnell, 1,790 Broadway.

PACKARD 1917, 2-25, 5-passenger touring; practically new. Phone Circle 5692.

PEERLESS 7-passenger, latest 56 series; newly painted; new slip covers; very desirable. Driscoll, 1,700 Broadway. Circle 3500.

PIERCE-ARROW, B-3, 48, seven-passenger; perfect condition throughout; bargain. Roskam-Scott Co., 1,896 Broadway.

PIERCE-ARROW for sale; used; 6-cylinder, Model 648; demonstration. Simson Garage, 7th Av.-150th St.

PIERCE-ARROW 1917, 48, Limousine; perfect throughout. Roskam-Scott Co., 1,896 Broadway.

PIERCE-ARROW 1917, 48, touring; condition practically new. Phone Circle 5692.

PIERCE-ARROW, C-4, 1917, 38, five-passenger. Roskam-Scott Co., 1,896 Broadway.

RENAULT landaulet brougham town car. Mr. Davis, 2899 Vanderbilt.

ROLLS-ROYCE touring, sport type; latest importation; absolutely perfect. Hygrade Auto Exchange, 1,657 Broadway. Tel. Circle 2667.

ROLLS ROYCE LANDAULET.—Mr. Best, 2899 Vanderbilt.

SELECT USED CARS.
1918 WHITE 7-PASS. TOURING.
1918 REO 7-PASSENGER.
1917 CADILLAC TOURING.
1917 STUTZ SPECIAL, 4-PASS.
1917 MARMON CHUMMY.
INTERNATIONAL AUTO EXCHANGE,
150 WEST 55TH ST. PHONE CIRCLE 1808.

STEARNS KNIGHT, overhauled, guaranteed
1918 4-CYLINDER TOURING.
1916 4-CYLINDER TOURING.
1917 OVERLAND 4-CYLINDER.
With Summer and Winter Top, $550.
STEARNS USED CAR DEPT.,
415 WEST 55TH ST. COLUMBUS 7600.

STEARNS light four runabout; run 3,000 miles only; tires all new; appearance mechanically and paint like new. Driscoll, 1,700 Broadway. Circle 3500.

STEARNS four-cylinder Knight, new 1918 touring car, run 3,500 miles; in perfect order. Harms, 73 Bainbridge St., Brooklyn. Telephone Bedford 5858.

STUTZ TOURING; LATE 1918.
Run 2,646 miles; maroon; brown Spanish upholstery; wire wheels; 2 extra cord tires with covers; spotlight; bumper; will sacrifice; unusual opportunity. Rippeth, Hotel Cumberland.

STUTZ speedster and 4-passenger, 1918; practically new. Hygrade Auto Exchange, 1,657 Broadway. Tel. Circle 2667.

STUTZS.—1917 4-passenger touring, 1917 6-passenger touring. 1,778 Broadway, (57th,) one flight. Circle 1417.

STUTZ 1916, 4-passenger, overhauled; new Victoria top; slip covers; bargain. Roskam-Scott Co., 1,896 Broadway.

STUTZ 16, V. A. H. E. speedster; run 6,000 miles; almost new. Telephone Schuyler 3455.

STUTZ Bearcat, 16-valve roadster; like new. Wallace, 236 West 59th.

STUTZ 1917 TOURING; BARGAIN.
WALLACE, 236 WEST 59TH ST.

WINTON ROADSTER, $1,000; smart 2 passenger; cost $3,500; extra folding seat in rear; electric starter; Goodyear cord tires. 305 West 79th St.

WINTON.—Model 33, light six touring car; overhauled and repainted; fully guaranteed. The Winton Company, Broadway at 70th St.

### Motor Trucks.

TRUCK SEEKERS take notice. We were appointed to sell 45 trucks, used 6 months; Whites, 2 and 5-ton; all kinds of bodies; Packards, 3 and 5-ton. Call and inspect same at 1,540-42 Callowhill Street, near 15th Street, Philadelphia, Penn. See Mr. D. Schor or Mr. P. Briggeman.

PIERCE 5-ton and 5-ton Peerless for sale; long wheel base and covered body. W. H. Haines, 383 Newark Av., Jersey City.

### Automobile Instruction.

INCREASE YOUR INCOME.
Great opportunities for men with ambition. Get out of that RUT and learn the automobile business at the BEST automobile school in N. Y. You will be worth more to your employer if you are an expert mechanic. Mechanical Class Course $45, with Driving $65. Satisfaction guaranteed. Write for Cat. I. Phone Circle 5270.
THE STEWART AUTOMOBILE SCHOOL,
225 West 57th St., at Broadway.

AUTO SCHOOL WEST SIDE Y. M. C. A., 302 W. 57th St.—Largest and best school in U. S. Send for booklet and pass. Tel. Columbus 7920. Special classes for ladies.

ATKINSON AUTO SCHOOL, 235 West 50th St.—Superior instructors guarantee you expert knowledge. Inspect equipment or write for booklet. Ladies' classes.

AUTOMOBILE COURSE, $50.50.
BEDFORD BRANCH Y. M. C. A.
1,121 BEDFORD AVENUE. DEPARTMENT.

# ARMY ORDERS

*Special to The New York Times.*

WASHINGTON, April 14.—The War Department published the following army orders today:

### Medical Corps.

Sowder, Maj. C. R., to Camp Shelby.
Griffin, Maj. T. R., and McMurdo, Maj. H. B., to Camp Taylor.
Dabney, Maj. W. C., to Ft. McPherson.
Kiersted, Maj. H. S., to Hosp. No. 27 at Ft. Douglas.
Phelan, Maj. G. W., to Army Med. School.
Flynn, Maj. J. G., and Eleder, 1st Lt. F. C., to Camp Meade.
Clement, Capt. T. G., to Hosp. No. 21 at Denver, Col.
Eisenrath, Capt. D. N., to Hosp. No. 28, at Ft. Sheridan, for discharge.
Farrell, Capt. C. A., to Hosp. No. 41, at Fox Hills, S. I.
Dunn, Capt. F., to Ft. Russell.
Kraus, Capt. W. M., to Hosp. No. 11, at Cape May, N. J.
Enlind, Capt. K. A., to Camp Meigs.
Hilton, Capt. D. C., to Ft. Leavenworth Disciplinary Barracks.
Humphrey, 1st Lt. J. M., to Camp Sherman.
Kall, 1st Lt. C., to Hosp. No. 25, at Ft. Harrison.
Fitzgibbon, 1st Lt. E. J., to Ft. Myer for temp. duty with 11th Cav., then to his station.
Goldman, 1st Lt. C., to Hoboken.
Braun, Lt. Col. S.; Leary, 1st Lt. J. J., and Meriwether, 1st Lt. J. A., to Newport News.
Heeley, 1st Lt. J. A., to Camp Humphreys.
White, 1st Lt. J. A., will report to Chief of Staff.
Ostrow, 1st Lt. W., to Camp Dix for temp. duty.
Conley, 1st Lt. H. P., to Ft. Bliss.

### Infantry.

Preston, Lt. Col. H. N., detailed as Prof. of Mil. Science at Northwestern Univ., Evanston, Ill.
Hartle, Lt. Col. R. P., detailed as Prof. of Mil. Science at the Utah Agricul. College, Logan, Utah.
Bluck, Maj. J. R., detailed as Prof. of Mil. Science at Birmingham Public Schools.
Hobson, Maj. W. E., assigned to Personnel Branch of Operations Div.
Hanford, Maj. E. C., to Wash. for temp. duty.
Vestal, Maj. M. P., detailed as Prof. of Mil. Science, at Loyola College, Los Angeles.
Turnbull, Maj. W. A., detailed to Judge Adv. Gen.'s Dept. and will proceed to Camp Devens.
de Hority, Maj. H. V., detailed as Asst. Prof. of Mil. Science, at University of Wisconsin.
Mitchell, Capt. O. B., from Athens, Greece, to Washington to accompany as aide de camp Maj. Gen. W. P. Burnham.
Darling, Capt. F. A., detailed as Prof. of Mil. Science, Council Bluffs High School, Iowa.
Gilmore, Capt. G. W., to Camp Shelby with Motor Transport Corps.
McCord, Capt. W. D., detailed as Prof. of Mil. Science and Tactics, at Bangor High School, Maine.
Davis, Capt. P. D., hon. discharged as Capt. only.
Davenport, Capt. R. E., from 19th, and detailed with Mil. Intelligence Div. and duty in office of Intelligence Off., Southern Dept.
Holt, Capt. B. J., Jr., detailed as Prof. of Mil. Science at Owensboro City Schools, Ky.
McLendon, Capt. E. L., detailed as Asst. Prof. of Mil. Science, Indianapolis, Ind., Public Schools.
Houston, Capt. P., assigned to 46th.
Brown, Capt. W. F., will report to Supt. of Water Transportation at Southern Dept.
Glenn, Capt. B. C., to Ft. Slocum.
Hay, 1st Lt. G. W., hon. discharged.
McKenna, 1st Lt. J. W., to Camp Travis for disposition.
Miller, 1st Lt. A., to Hosp. No. 30, at Plattsburg Barracks, sick.
Phulphs, 1st Lt. R. J., to Newport News.
Dernier, 1st Lt. G. L., detailed as Prof. of Mil. Science, at Franklin & Marshall Academy, Lancaster, Penn.

### Field Artillery.

Faneuf, Col. R. J., to Univ. of California, re establishment of F. A. unit re Rotc.
Walker, Lt. Col. R. W., detailed as asst. prof. of mil. science at Mass. Agric. College, Amherst.
O'Dell, Lt. Col. H. R., Minton, Major H. C., and Ristine, Capt. H. H., to Ft. Sill.
Anderson, Major R. C., and Appleman, 1st Lt. O. K., to Disciplinary Barracks, at Ft. Leavenworth.
Shafroth, Capt. M., hon. discharged.
Warner, Capt. M. J., to Ft. Sam Houston.
Beaver, Capt. C. A., and White, Capt. C. W., from School of Fire, Ft. Sill, and will remain on present duties.

### Engineers.

Raymond, Lt. Col. R. R., to Cleveland.
Allen, Lt. Col. A. F., Zajicek, Major J. F., and Staabner, Capt. R. C., to Washington.
Morgan, Capt. W., to New York City, re preparation of drawings for the Historical Branch of War Plans Div.
Fluegel, Capt. H., will report to the Adjt. Gen. for recruiting duty.
Irvine, 1st. Lt. R. R., to Hosp. No. 38, at Eastview, N. Y.

### Coast Artillery.

Gatchall, Col. G. W., to command Coast Def. of Baltimore, at Ft. Howard.
Hood, Major J. H., to Seattle on staff of Cmdg. Gen., of North Pacific Coast Art. Dist.
Shippam, Major W., to Coast Def. of San Francisco, at Ft. Scott.
Holmes, Major B. B., to Coast Defense of the Columbia, at Ft. Stevens.
Walker, 1st Lt. H. N., to Coast Def. of Puget Sound, at Ft. Worden.

### Quartermaster Corps.

Hamilton, Capt. J. Y., to Wash., in Property Accounts Div., Office of Director of Finance.
Hill, Capt. J. R., and Paterno, Capt. F. S., to Wash., as assts. to Chief of Const. Div.
Riddell, 1st Lt. H. G., to Camp Grant as asst. to officer in charge of utilities.

### Air Service.

Doherty, Capt. J. F., will report to Director Air Ser.
Bergen, 1st Lt. F. L., to Hosp. 8, at Otisville, N. Y., sick.
Mayer, 1st Lt. W., to Wash., then to San Francisco for transportation to the Philippines.
Blake, 1st Lt. C. R., to Hosp. 9, at Lakewood, N. J., sick.

### Dental Corps.

Smith, Capt. A. M., Jr., will report to Cmdg. Gen. of South. Dept.
Link, 1st Lt. A. J., transferred to Hosp. 21, at Denver, sick.
Cole, 1st Lt. W. E., to Hoboken.
Morrison, 1st Lt. J. D., to Walter Reed Hosp.
Knowles, 1st Lt. W. L., to Hosp. 19, at Oteen, N. C.
Drury, 1st Lt. A. C., to Hosp. 40, at St. Louis, Mo.

### Cavalry.

Crittenberger, Maj. W. D., to West Point.
Barry, Lt.Col. J. A., and Wilson, Lt.Col. A. H., to Ft. Riley Mounted Service School as instructors.
Johnson, Capt. C. R., Jr., assigned to 110th, at Ft. Myer.

### Miscellaneous.

Fuller, Col. E. E., Gen. Staff Corps, to Wash., in War Plans Div.
McCornack, Col. W. H., and Chapin, Maj. F. K., relieved from detail in Sig. Corps.
Johnson, Maj. P. A., M. C., hon. discharged.
Decker, Maj. D. H., Ord. Dept., will report to Director of Purchase, Stge. and Traffic in Patents Section, Purchase Branch.
Wood, Maj. O. S., Gen. Staff, relieved as a member of the General Staff Corps.
Lambert, Capt. G. J., Motor Transport Corps, to Jefferson Barracks, as Motor Transport Off.
La Place, Capt. L., Motor Transport Corps, to Ft. Mason.
Moberly, Capt. R. M., Ord. Dept., to Washington.
Griffin, Capt. W. C., Vet. Col., to Camp Jones, Ariz., as Camp Veterinarian.
Wilson, Capt. M. C., Chem. Warfare Ser., to France.
Noble, Capt. G., Chem. Warfare Ser., detailed asst. prof. of mil. tactics, Georgia Military Academy, College Park, Ga.
Coldren, Capt. R. W., Inf., detailed with Motor Transport Corps and assigned to Camp Jesup.
Underwood, Capt. J. S., to M. T. C., at Chicago.
Lurker, 1st Lt. H. M., Qr. C., to M. T. C., at Camp Holabird.
Oberg, 1st Lt. O. W., F. A., to Motor Transport Corps, at Ft. Sill.
Welsh, Capt. J. P., Adjt. Gens. Dept., to Presidio of San Fran.
O'Brien, Capt. R. H., Adjt. Gen.'s Dept., to Camp Pike for insurance duty.
Robbins, Capt. H. R., U. S. A., from Peking, China, to Washington for discharge.
Mooradian, 1st Lt. A. P., San. Corps, to Ft. Screven repairing X-ray apparatus, then to Hosp. 19, at Oteen, N. C.
Matz, 1st Lt. A., Adjt. Gen.'s Dept., to Camp Bowie, for insurance duty.
Billingsley, 1st Lt. P., U. S. A., hon. discharged.

### Resignations.

Shidler, R. E., Inf., and Fuller, C. A., Jr., Inf., as temp. 1st Lts. and prov. 2d Lts.

### Leaves.

Spooner, Maj. J. P., M. C., 10 days' extension.
Dabney, Maj. W. C., M. C., 15 days.
Chamberlain, Maj. C. T., M. C., 4 months' extension.
Miller, Maj. R., Jr., M. T. C., 10 days.
Johnson, Capt. C. F., Inf., 10 days.
Morgan, Capt. D. R., M. C., 20 days.
Cook, 1st Lt. R. A., Inf., 15 days.
Elliott, 1st Lt. A., Inf., 14 days.
King, 1st Lt. A. F., Jr., Air Service, 14 days.
Andrews, 1st Lt. W. T., C. A. C., 14 days.
Gaston, 1st Lt. A. D., Sig. Corps, 1 month's ext.

## AUTOMOBILE EXCHANGE.

### Automobiles for Rent.

PACKARD twin sixes to hire; superior service; sensible rates. C. M. & G. W. Williamson, 204 W. 43d. Phone 4219-3530 Bryant.

WILL pay commission to any one securing steady work for 3½ van body truck. Telephone Stuyvesant 612.

HUDSON, smooth running, 7-passenger touring car; hire $3 hour. Plaza 6769.

PACKARD, 7-passenger, for hire, careful driver; $2.50 an hour. Plaza 9290.

### Automobiles Wanted.

PACKARD Limousine, Mod. 3-38; good condition. WHITE Limousine, Mod. 4-45; good condition. WHITE two-ton truck chassis, good condition. WHITE two-ton truck with dump body, good condition. WHITE two-ton truck with 20-passenger body. R 91 Times.

We are in the market for used two-ton truck; must have fourteen-foot wheelbase; Pierce Arrow or Packard preferred. C 475 Times Downtown.

PACKARD LIMOUSINE, 1917, 2-35; also limousine body. Broadway Taxi, 209 West 96th.

WANTED for Immediate Export.—High grade cars, Pierces, Packards, Rolls Royce, Stutz, Mercer, &c. B. C., 148 Times.

FOUR-PASSENGER Oldsmobile, Buick, Hudson, 1918 model, good condition; reasonable. L 74 Times.

PACKARD, 7-passenger touring car, model 3-38; must be in good condition, from private party. T. R. Wheeler, 103 West 57th.

BUICK, Hudson, Cadillac, Chandler, or other standard makes wanted for cash. J. A. Mellish, 530 West 44th St.

HUDSON Sedan, with glass in back of front seat, wanted; state full particulars. D. W., 402 W. 42d St.

STEARNS 4-cylinder Cloverleaf or touring. Baum, 415 West 55th. Columbus 7600.

BUICK 4-passenger coupe wanted; state full particulars. D. W., 402 W. 42d St.

### Automobile Repairing.

TINSMITH.—Automobile bumps, repairer and copper, tin, brass, all kinds of sheet metal work, and roofer. S. N. Flowerson Bros., 410 West 40th St. Telephone Bryant 4778.

## FOR SALE.

150 Steel Double Lockers, for garage use, with tire compartments; cost to build, $52.50 for the Hudson Motor Garage; now on sale at $20 a double locker. Manhattanville Garage, 130th St., Old Broadway. Tel. Morningside 5200.

For rent or sale, fully equipped brickyard on Hudson River; was operated last season; present capacity eleven million a year, which can be increased under good management; abundant supply of clay and sand. X 328 Times Annex.

For sale,
CHINESE ANTIQUE,
Handsome, massive, bronze ornament.
Apply Thomas,
528 West 30th St.

For sale, all furniture in 4-room apartment; dresser, brass bed, oak china closet, 8 tables, 6 chairs, cabinet sewing machine, carpet, &c.; almost new. 651 West 169th St., Apt. 54.

Refrigerating Machine.—Capacity 10 tons refrigeration, absorption with condenser and receiver; also extra exchanger. Call Heineman Bros., 78 Barclay St.

Pool table wanted.—Y. W. C. A. Hostess House, 375 Lexington Av. Communicate Mrs. MacDonald, Director.

Household goods; everything very reasonable; no dealers. 121 West 83d. Three rings, afternoons.

### Furniture.

High-class furniture for sale to private party. Phone Schuyler 2774.

### Purchase and Exchange.

TYPEWRITERS RENTED.
NONVISIBLE, 3 MONTHS, $5.00.
VISIBLE, 3 MONTHS, $7.50 UP.
Initial Payment Applies if Purchased.
AMERICAN WRITING MACHINE CO., INC.,
339 Broadway, at Worth St. } TEL. 5406
20 E. 23d St., opp. Madison Av. } FRANKLIN.

Wanted.—Comptometer, Burroughs, Monroe, Calculating and Adding Machines. I offer for sale and rent, Comptometer, Calculating and other Adding Machines, with or without operators, by the day. John E. Ranson, 30 Church St., Room 101, ground floor.

Furniture Wanted—Pay full value, contents apartments, houses, pianos, books, paintings, bric-a-brac. Miller, 120 University Place. Stuyvesant 3795.

## PUBLIC NOTICES.

WILL BE IN NEW YORK CITY APRIL 22 and 23; wish return truck load not over 2 tons for any point, between here and Boston. For terms write J. Ward Co., 583 Tremont St., Boston, Mass.

NOTICE TO CREDITORS AND CUSTOMERS of J. Morris Shirtmaker, 226 West 46th St. Am selling store. Report with claims.

## Estates Appraised.

BLUMENTHAL, SOLOMON, (Aug. 6, 1918;) total estate, $80,766; real estate, $28,290; stocks and bonds, $51,842. His wife, Rose P. Blumenthal, $7,072; 2 sons, Joseph B., $15,857, and Myron S. Blumenthal, $18,269, and daughter, Helen Blumenthal, $15,929.

TURTLE, HERBERT S., (April 11, 1917;) estate taxable in New York of $135,919, which is a half interest in Turtle Brothers, importers of linen dress goods. His beneficiaries are his six brothers and sisters, who receive $5,000 each; four live in Ireland and Scotland, and two in America. They are: Mary L. Turtle of Quincy, Mass., and Henry F. Turtle of Upper Montclair; his son and daughter, who live with their father, Lancelot and Arabella Turtle, receive the income from $49,882 till they are 30 years old, and four nephews and nieces receive $1,180 each.

## LEGAL NOTICES.

NOTICE OF SALE.

Notice is hereby given that pursuant to the decree of the District Court of the United States for the Southern District of New York, dated January 30th, 1919, and entered on February 21st, 1919, in a certain action pending in said Court, entitled "Edgar Mac Gregor and Edward Peple, plaintiffs, against Shubert Theatrical Company, defendants," in Equity No. 15-72, and which decree is a part of judgment roll No. 3441, I, Thomas B. Felder, Special Master, appointed under said decree, will sell at public auction to the highest bidder or bidders therefor, at the Court House of the United States District Court, in the Post Office Building, City Hall Park, in the Borough of Manhattan, City of New York, Room No. 235, on the 30th day of April, 1919, at two o'clock in the afternoon, the property directed in said decree to be sold, to wit:

(a) The performing, stock and motion-picture rights of the play entitled "Friend Martha," written by Edward Peple.

(b) The production of such play "Friend Martha," now stored at Hanna's Shop at No. 430 West 45th Street, Borough of Manhattan, New York City, consisting of theatrical properties, scenery and costumes contained upon the said premises and comprising the said production, such production being sold subject to a lien for storage charges, such storage charges amounting to $400 on the 30th day of April, 1919.

THOMAS B. FELDER,
100 Broadway, Borough of Manhattan, New York City.
NATHAN BURKAN, Atty. for Plaintiffs,
1,451 Broadway, New York City.

UNITED STATES DISTRICT COURT, Southern District of New York.—WILLIAM NOVICK, plaintiff, against M. GROH'S SONS, INC., defendant; WILLIAM NOVICK, plaintiff, against CHELSEA ICE PLANT, INC., defendant.

Upon the annexed petition of George C. De-Lacy and E. Bright Wilson, duly verified the 21st day of March, 1919, and upon all the papers and proceedings heretofore had herein,

NOW on motion of Williams, Folsom & Strouse, attorneys for the receivers, it is hereby

ORDERED, that all creditors herein file their proofs of claim, duly verified as required by law, with the Receivers, at the office of George C. DeLacy, one of said Receivers, at his office, in the Woolworth Bldg., 233 Broadway, Borough of Manhattan, City of New York, on or before May 26th, 1919.

FURTHER ORDERED, that a copy of this order be served on all creditors by mailing a true copy thereof to each creditor, and that the same be published in THE NEW YORK TIMES on the 27th day of March, and the 1st, 8th, 15th, 22d, 29th days of April, and the 6th, 13th, 20th, and 26th days of May, 1919.

JNO. C. KNOX,
U. S. D. J.

## PROPOSALS.

PROPOSALS FOR DYNAMITE, BLASTING caps, detonators, and safety fuse.—Sealed proposals will be received at the office of the General Purchasing Officer, the Panama Canal, Washington, D. C., until 10:30 o'clock A. M., April 21, 1919, at which time they will be opened in public, for furnishing the above-mentioned articles. Blanks and information relating to this circular (1271) may be obtained from this office or the offices of the assistant purchasing agents, 24 State Street, New York City; 606 Common Street, New Orleans, La., and Fort Mason, San Francisco, Cal.; also from the United States Engineer offices in the principal cities throughout the United States. A. L. Flint, General Purchasing Officer.

U. S. ENGINEER OFFICE, ROOM 710 Army Building, 39 Whitehall Street, New York, N. Y.—Sealed proposals will be received here until 12 M., May 1, 1919, and then opened, for removing wreck of "Steamship Serantes," sunk in upper bay, New York Harbor. Information on application.

## THE TEACHING STAFF.

### Names Placed on Lists for License No. 1 and for Service.

There have been placed on the eligible lists of holders of License No. 1 for elementary schools, as of April 9, the names of the following:

Joseph Shachtman, 91.3; Nancy G. Coryell, 95.32; M. A. Vallender, 93.64; Charlotte W. Cooper, 92.12; A. L. McCormack, 91.95; Lois F. Betz, 91.11; Estelle Engel, 91.11; Grace Hamill, 90.4; Beatrice Mayer, 90.05; Natalie Bunsick, 90.08; Helen Wilson, 89.83; E. P. Sweetser, 89.7; Bertha L. Collyer, 89.65; Frances Tesser, 89.45; M. M. Quinn, 89.1; Charlotte Sundmacker, 89.1; E. C. Sullivan, 88.81; Sophia Weikowitz, 88.79; E. B. Crossman, 88.77; Miriam Van Veen, 88.71; Josephine McKenna, 88.65; H. F. Lynch, 88.63; M. L. Rees, 88.63; Edith Raikley, 88.57; H. R. Byrne, 88.24; Caroline Lefkowitz, 88.11; Frances Kunnes, 87.95; M. A. Quattlander, 87.9; Emma Popper, 87.83; K. P. Reddy, 87.65; G. C. Marburton, 87.56; M. E. McEvoy, 87.54; L. V. Neenen, 87.46; M. C. Jackson, 87.45; Florence Kuehne, 87.42; R. L. Hiller, 87.21; Florence Geoghegan, 87; H. D. Townsend, 86.94; M. L. Turcotte, 86.9; Sadie Gross, 86.84; E. F. Malcolm, 86.76; R. M. Jewett, 86.76; M. J. Boers, 86.75; Blanche Yarnis, 86.65; Bessie Goldstein, 86.55.

H. H. Edwards, 86.55; F. H. Downer, 86.42; Margaret Crowley, 86.4; A. M. Lackert, 86.35; Georgiana Cooper, 86.31; T. E. Opperman, 86.12; I. M. Townsend, 86.05; M. B. Musson, 85.95; Bertha Singer, 85.9; Mary Danishevsky, 85.7; H V. Killeen, 85.69; Rose Stolof, 85.62; A. Seller, 85.6; E. A. Duggan, 85.49; M. A. Piazza, 85.47; Bertha Goldman, 85.3; J. B. Wetteram, 85.3; E. B. Meltzer, 85.29; A. E. Watkins, 85.14; M. B. Mackasey, 85.07; A. E. Mohrard, 85.02; K. A. Walsh, 85.02; E. C. Meyer, 84.97; Fannie Seelig, 84.89; Sylvia Gibbs, 84.84; M. S. Norseen, 84.65; A. H. Thiel, 84.65; Augusta Holzbauer, 84.63; M. L. Masterson, 84.57; M. D. Schutt, 84.55; R. A. Hager, 84.54; R. M. Olson, 84.47; Rowena Coolbaugh, 84.43; Katharine Grey, 84.35; Sophie Jaffe, 84.27; C. M. McCann, 84.27; K. V. Pierce, 84.27; R. V. Greenspun, 84.26; E. D. Ohlin, 84.16; Mollie Mandelowitz, 84; E. H. Schein, 83.97; Gladys Halloran, 83.87; Anna Hoffman, 83.87; Loretta Schwarz, 83.85.

Fanny Schlesinger, 83.85; Elizabeth Crowley, 83.84; Elizabeth Kaplan, 83.69; M. E. Conklin, 83.67; R. B. Schatz, 83.65; G. E. Caveney, 83.64; Elsie Birnbaum, 83.57; J. D. Borgstede, 83.5; F. L. Warner, 83.5; S. A. Delahanty, 83.49; H. M. Kibbe, 83.4; Sophie Segalowitz, 83.37; J. V. Callahan, 83.3; May Pearse, 83.3; M. M. Mannion, 83.25; A. G. Wey, 83.24; D. P. Sternharts, 83.21; R. J. Munson, 83.16; A. M. Huberty, 83.12; H. A. Keyes, 83.1; Alice Sieber, 83.04; A. B. Copeland, 83; L. J. Guerin, 82.94; K. F. Morrissey, 82.94; E. M. Welsh, 82.79; Mabel McLean, 82.78; R. B. Schulz, 82.75; M. S. Denton, 82.67; W. D. Gebhard, 82.65; Hattie Petermann, 82.62; Helen Crosby, 82.58; H. S. Brush, 82.52; K. B. Hughes, 82.44; Mary Alexander, 82.43; K. D. George, 82.43; E. L. Siter, 82.42; M. L. Armstrong, 82.36; Florence Rivers, 82.34; M. C. Rogers, 82.25; E. M. Spellman, 82.24; M. C. McCluskey, 82.2; Florence Taylor, 82.14; L. M. Donlin, 81.92; Frances Tryns, 81.92.

M. K. Wheeler, 81.9; Bessie Bergin, 81.84; Thea Kolarik, 81.83; Helene Liston, 81.82; Amalie Goldstucker, 81.8; A. L. Charney, 81.77; Rose Rooten, 81.76; Margaret Cleary, 81.75; Virginia Kruger, 81.75; I. S. Edelman, 81.66; Adele Berecowski, 81.64; A. E. Sommerfield, 81.63; Bertha Kirschner, 81.61; Miriam Gross, 81.54; D. B. Illan, 81.5; I. M. Kilmartin, 81.49; Lillian Graef, 81.44; M. J. Mason, 81.39; E. A. Fitzgerald, 81.34; May Mayer, 81.32; Sadie Schnall, 81.3; F. E. Daly, 81.23; E. G. Raymond, 81.21; E. H. Meyer, 81.12; L. G. Crooks, 81.08; E. L. Siegel, 80.97; A. C. Carroll, 80.87; Mary Katz, 80.87; Celia Schnur, 80.87; A. V. McCabe, 80.84; G. L. O'Brien, 80.79; M. L. Langham, 80.74; M. A. Leich, 80.69; J. N. Benjamin, 80.65; H. M. Heslin, 80.64; M. M. Driscoll, 80.631; G. C. Devlin, 80.57; L. I. Steuernagel, 80.5; Viola Marr, 80.49; F. G. Howlin, 80.48; G. A. Reilly, 80.48; J. E. Taleisnik, 80.46; M. B. Freestone, 80.40; J. A. O'Neill, 80.29; B. H. Brody, 80.24.

Beatrice Nitzberg, 80.05; Elizabeth Borchardt, 80.03; Cecile Insler, 80.02; A. E. Campbell, 80.01; Beatrice Baumwoll, 80; R. C. Boylan, 79.99; Helen Fetzer, 79.99 Gertrude Smits, 79.975; E. A. Tierney, 79.97; C. C. Eggert, 79.91; M. E. Stauf, 79.9; A. M. Ball, 79.89; A. M. Kerr, 79.76; E. M. Van Dusen, 79.73; G. H. Flannery, 79.71; Estelle Goodman, 79.6; A. L. Dodge, 79.58; A. E. Kretchman, 79.57; D. R. Levdansky, 79.52; Rose Katz, 79.51; M. A. Mulcare, 79.5; Dorothy Jacoff, 79.45; Marion Meneely, 79.43; I. A. J. Haire, 79.35; M. A. Karg, 79.27; E. S. Cox, 79.26; Gertrude Katz, 79.26; E. G. Katz, 79.24; H. V. Tucker, 79.24; Rachel Isaacs, 79.2; Clara Arian, 79.13; M. L. Samuelson, 79.08; F. A. Woesthoff, 79.07; Martha Kramer, 79.06; Dorothy Bazar, 79.05; M. M. O'Brien, 78.98; Rose Hoffman, 78.84; M. E. Donohue, 78.83; C. B. Bagley, 78.77; K. Q. Silverman, 78.73; E. R. Lederer, 78.72; E. G. Weltling, 78.7; G. S. Blair, 78.68; Victoria Sayers, 78.61; B. B. Gossonoff, 78.57.

E. A. Anderson, 78.56; Rose Klein, 78.545; May Leahy, 78.54; G. E. Bennett, 78.46; M. Z. Herrick, 78.45; A. M. Martyn, 78.44; Rose Oestreicher, 78.41; M. M. Dempsey, 78.38; B. S. Collins, 78.25; M. X. Rorty, 78.24; Edith Parks, 78.145; G. A. Seitz, 78.12; Henrietta Hearsey, 78.09; F. J. Kelly, 78.07; T. M. Eisenhauer, 78.015; L. M. Sjostrom, 77.99; H. C. Seabury, 77.92; A. M. Siebenlichen, 77.84; L. M. Speier, 77.83; M. F. Kanner, 77.8; M. C. Peterson, 77.72; H. J. Monahan, 77.69; M. V. Saunders, 77.69; C. E. Southee, 77.65; Rebecca Sleppin, 77.63; F. C. Gallick, 77.6; Anna McAllister, 77.53; G. M. Murray, 77.53; Beatrice Schubach, 77.52; Cora Lederer, 77.47; Madeline Reilly, 77.4; H. B. Herman, 77.39; S. L. Scharf, 77.26; Frieda Bandes, 77.16; B. R. Alpert, 77.04; G. M. Ochs, 77.04; Florence Kelly, 77.02; Florence A. Rose, 76.99; J. W. Campbell, 76.95; M. V. Kennedy, 76.95; M. L. Martin, 76.9; A. S. D'Agrosa, 76.85; J. V. Ryan, 76.85; A. M. Flood, 76.77; A. C. Kluber, 76.74.

I. T. Conen, 76.68; M. E. Irwin, 76.67; K. C. Ryan, 76.63; S. C. Rose, 76.62; Clare Conerty, 76.54; M. A. Meadows, 76.5; R. K. Wolfe, 76.44; A. C. Ruby, 76.42; E. E. Young, 76.35; Eva Janoff, 76.27; Mary Greenberg, 76.12; Sarah Shapiro, 76.12; I. C. Williams, 76.05; F. L. Weinstein, 76.01; Gertrude Bachman, 76; E. J. Klein, 75.97; A. R. Meegan, 75.91; R. L. Breitman, 75.53; A. E. Smith, 75.52; Lillian Axel, 75.5; Rachel Machlowitz, 75.45; Frances McGrath, 75.44; Stella Schulman, 75.39; G. E. Morton, 75.35; F. H. Graven, 75.28; M. J. Murphy, 75.24; Celia Salzman, 75.13; A. M. Livingston, 75.12; A. J. Rayved, 75.12; Emilie Kemler, 75.05; Beulah Muncy, 75.01; Dorothy Oetjen, 74.99; W. B. Kittredge, 74.97; R. V. Pipitone, 74.92; Minnie Brittan, 74.86; Alice Davis, 74.85; A. L. Dunn, 74.66; Gertrude Leahy, 74.65; E. P. Masterson, 74.65; L. H. Franklin, 74.64; L. R. Bridges, 74.6; E. M. Briganti, 74.44; Madeline Hald, 74.42.

Estella Breiner, 74.41; Catherine Farnan, 74.35; Julia Treacy, 74.34; L. A. Hammond, 74.31; A. A. Tag, 74.31; May Callery, 74.24; Grace Anhaltzer, 74.22; V. M. Murphy, 74.2; E. A. Reardon, 74.18; M. E. Carroll, 74.16; Jeannette Berger, 73.98; Helen Ryan, 73.97; Florence Edelmuth, 73.8; M. A. Toale, 73.8; Anna Leitner, 73.73; Anna Uhr, 73.65; G. R. Rosenthal, 73.5; Clara Sanes, 73.5; E. C. Stark, 73.5; G. A. Hall, 73.28; Leah Levy, 73.26; E. M. O'Brien, 73.2; L. H. Rokeach, 73.16; D. E. Cuntz, 72.98; J. W. Slattery, 72.9; A. F. Giannattasio, 72.77; Sibyl Fleischman, 72.68; Elizabeth Meehan, 72.57; M. L. Rowe, 72.44; J. L. Madden, 72.35; G. I. White, 72.32; K. K. Brooks, 72.23; Tillie Starkman, 72.22; Marjorie Hilton, 72.08; Georgette Pouy, 71.95; Lillian Schaffer, 71.86; Regina Berger, 71.845; Sarah Lefkowitz, 71.68; Ida Judenkirsch, 71.65; M. M. O'Brien, 71.52; Emma Dettmar, 71.1; Gertrude Fried, 71.07; S. M. Fried, 71.06; S. P. Miller, 71.06.

B. R. Rose, 70.96; Gussie Bramson, 70.9; H. M. Dunne, 70.57; Anita Trott, 70.56; A. G. Lyding, 70.48; N. A. O'Brien, 70.39; H. R. Ober, 70.32; A. B. Martinoli, 70.16; M. B. Carolin, 70.14; Anna Borzillo, 69.74; M. C. Burns, 69.6; P. M. Geiss, 69.6; Katharine Sheahan, 68.94; H. V. Zaremba, 68.82; Elizabeth Fanning, 68.76; Florence Kennedy, 68.7; Frances Balassi, 68.5; H. M. Mainardy, 68.01.

There have been placed on the eligible list as of April 1 for License 1 the names of the following:

E. M. Harrington, 98; H. C. Barte, 88.86; H. M. Galipeau, 83; M. G. Weiss, 82.51; E. A. Bowie, 81; F. R. Miethke, 73.24; J. R. Burns, 74.4; M. R. Bachman, —; E. H. Curley, —.

The names of the following have been placed on the list for trade sewing in the elementary schools, as of Dec. 12, 1916:

12. 1916:

M. E. Pratt, 78.75; J. R. Eggleson, 76.75; E. E. Brown, 75.75; M. A. Kiernan, 75.5; M. A. Gress, 73.25; C. M. O'Donnell, 72.75; Violet Haver, 71.

Placement as of April 3, 1917: W. E. Clarke, 80.25.

Placement as of Feb. 19, 1918: F. B. Hunter, 79; M. E. Anderson, 73.5; Henriette Segale, 72.73; L. A. Shields, 71.

## The Civil Service.

### City.

The following promotion lists are announced:

Division of Construction and Design, Manhattan.—Llewellyn M. Wood, 82.90.

Topographical Draftsman, Grade C, Queens.—Henry Klefaber, 76.90.

Preventable Diseases, Manhattan.—William Jacobson, 82.90; S. B. Ross, 82.62; Max Scheer, 81.35.

### United States.

Commission announces for May 21, at the New York Custom House, an examination for head nurse, (operating,) for women. A vacancy at Freedmen's Hospital, Washington, D. C., at $600 a year, together with board, quarters, and laundry, will be filled from this examination. Competitors will be examined in anatomy and physiology, 5; hygiene of the sick room, 20; general nursing, 20; surgical nursing, 20; obstetrical nursing, 20; experience in nursing, 15. Applicants will be required to show that they are graduates of recognized schools for trained nurses which require a residence of at least two years in a hospital giving thorough practical and theoretical training. They must have had surgical experience, be capable of managing an operating room, and be registered. They must have reached their twenty-fourth but not their forty-fifth birthday on the date of the examination. Further information may be obtained from the commission, Washington, D. C.

## THE WEATHER.

WASHINGTON, April 14.—Since Sunday night the Western disturbance has moved from Colorado to Central Illinois, and a secondary disturbance has appeared over Northern Central Texas. In the Northwest and extreme West and over the Northern Upper Lake region, pressure is high.

Snows fell in Southern Idaho and Wyoming, rains and snows in South Dakota and Nebraska, and rains to the eastward through the Upper Mississippi and Ohio Valleys, the Southern Upper Lake, and Western Lower Lake region. Elsewhere the weather was fair.

It is considerably cooler in Colorado, New Mexico, the Texas Panhandle, the Central Plains States, and the Lower Missouri, and Upper Mississippi Valley, with temperatures from 5 to 22 degrees below the seasonal average, while in the Ohio Valley and Tennessee, it is considerably warmer. Temperatures were also high for the season in the interior of the East Gulf and South Atlantic States.

There will be rain Tuesday from the upper Mississippi Valley eastward, reaching the New England Coast Tuesday night, and followed by generally fair weather Wednesday, except in New England and Eastern New York. Scattered rains are also probable Tuesday or Tuesday night in Tennessee and North Carolina and Tuesday night or Wednesday in the East Gulf States.

It will be colder Tuesday in the Ohio Valley and Tennessee and on Wednesday in Southern New England, the Middle Atlantic States, the interior of the South Atlantic States, and in the East Gulf States.

Winds for Tuesday and Wednesday along the North Atlantic Coast will be gentle to moderate north, fair Tuesday, rain Wednesday; Middle Atlantic Coast, moderate shifting winds, becoming east and southeast, cloudy, rain Tuesday night and Wednesday; South Atlantic Coast, gentle to moderate, mostly south, except southeast off the Florida Coast, fair.

FORECAST TODAY AND WEDNESDAY.

Eastern New York—Cloudy Tuesday, rain by afternoon. Wednesday cloudy and colder, probably with rain in the eastern portion, north and northeast.

Southern New England—Increasing cloudiness Tuesday, followed by rain in the western portion and by night in the eastern. Wednesday rain and colder.

New Jersey—Cloudy Tuesday, rain by afternoon. Wednesday clearing and colder.

Western New York—Rain Tuesday. Wednesday cloudy, no decided temperature change.

Eastern Pennsylvania — Rain Tuesday. Wednesday clearing and colder.

Northern New England—Partly cloudy Tuesday, rain at night or Wednesday.

The temperature record for the twenty-four hours ended at 11 P. M., taken from the thermometer at the local office of the United States Weather Bureau, is as follows:

| | 1918. | 1919. | | 1918. | 1919. |
|---|---|---|---|---|---|
| 3 A. M. | 39 | 44 | 4 P. M. | 61 | 57 |
| 6 A. M. | 39 | 42 | 6 P. M. | 62 | 58 |
| 9 A. M. | 43 | 46 | 9 P. M. | 59 | 54 |
| 12 M. | 50 | 52 | 11 P. M. | 54 | 54 |

This thermometer is 414 feet above the street level. The average temperature yesterday was 50; for the corresponding date last year it was 50; average on the corresponding date for the last thirty-three years, 48.

The temperature at 8 A. M. yesterday was 43, at 8 P. M. it was 55. Maximum temperature, 59 degrees at 4:15 P. M.; minimum, 41 degrees at 7:15 A. M. Humidity, 65 per cent. at 8 A. M., 27 per cent. at 8 P. M.

The barometer at 8 A. M. yesterday registered 30.08 inches; at 8 P. M. it stood at 30.02 inches.

## Fire Record.

| Time | Place | Loss. |
|---|---|---|
| A.M. | | |
| 12:55 | 55 Pitt St.; not given | Slight |
| 1:00 | 200 West Houston St.; G. Gallpoe | Slight |
| 4:15 | 12 Pitt St.; not given | Slight |
| 7:10 | 530 9 Av.; Catherine Lever | Slight |
| 8:20 | Long Island Ferry, foot E. 33d St.; (auto truck,) American Ry. Express Co. | Slight |
| 11:45 | 222 W. 124 St. | Not given |
| P.M. | | |
| 12:20 | 143 Goerck St.; Max Schleowitz | Slight |
| 1:45 | Seaman Av. & 207 St.; (brush,) not given | None |
| 2:30 | 2,337 Broadway; Mrs. Schiff | Slight |
| 2:30 | 401 E. 107 St.; Michael Boebo | Slight |
| 3:20 | 444 Pearl St.; The New York Call | Not given |
| 4:20 | South View & Stephens Avs.; Benedict Estate | None |
| 7:10 | 398 E. 8 St.; William Arieco | Slight |
| 7:50 | 804 E. 138 St.; Daniel & Anthony Warehouse | Slight |
| 7:55 | 54 Cannon St.; A. Weiss | None |
| 8:10 | 76 W. 120 St.; Samuel Baff | Slight |
| 8:30 | Hudson & Grove Sts., (rubbish;) Public School 3 | Slight |
| 8:40 | Delancey & East Sts. | Not given |
| 9:20 | 300 E. 100 St.; not given | Slight |
| 9:30 | 71 W. 45 St.; I. Gessner | Slight |
| 10:30 | 210 E. 95 St.; P. Kessler | Slight |

## Police and Fire News.

### Police Department.

Transfers and Assignments, to take effect 8 A. M., April 16: Patrol. John H. Tierney, 45th, assignment to clerical duty discontinued; T. F. Quinn, 45th, assigned to clerical duty.

Temporary Assignments, Lieuts., from precincts indicated to Headquarters Div. in Training School, for 15 days, from 8 A. M. April 16: Thomas Brennan, 94; J. J. Fitzpatrick, 97; Sergs. J. P. Challon, 15th, to Headquarters Div. in Training School, for 15 days, from 8 A. M., April 16, O. C. Reimer, 116th to 16th Insp. Dist., assigned to clerical duty, for 15 days, from 8 A. M., April 16; Patrol. J. L. Naughton, 53d to 8th Insp. Dist., assigned as messenger, for 60 days, from 8 A. M., April 17; for 15 days, from 8 A. M., April 16; George McConville, Traffic Div., Sub. D, to 77th, assigned to day tours.

From precincts indicated to 2d Insp. Dist. in raided premises: Michael Connor, 42; Edgar McQuade, 42; Joseph Van Vort, 45; James Gallagher, 88.

From precincts indicated to 3d Insp. Dist. in raided premises: J. T. Reilly, 10; Daniel McElroy, 21; Frank Burdick, 23; Christopher Damm, 35; John Feeley, 37; Michael McGuinness, 37; Edward Wolf, 38; Luke Garvey, 45; James Middlemiss, 83; James Turmey, 104; Thomas Reilly, Traffic B.

From precincts indicated to 4th Insp. Dist. in raided premises: Walter Bellinger, 4; J. W. Dondero, 4; George Steller, 4; George Clarke, 16; Thomas McNamara, 21; Michael Mullally, 23; J. H. Thompson, 23; J. J. Garvey, 23; Bernard McLaughlin, 25; Martin Doherty, 26; Anton Litzenberger, 29; John Ferguson, 33; Frederick Finger, 35; Harry Mehl, 35; John Higgins, 37; P. A. Archard, 37; W. D. Benish, 37; George Gernand, 37; Claude Stephens, 46; David Clancy, 47; Martin Nauman, 50; Frederick Osborne, 51; J. W. O'Brien, 63; Charles Matthews, 74; Hugh Sullivan, 76; Gottfried Schneider, 82; Joseph McLoughlin, 92; Edward Smith, 97; J. J. Kelly, 111; Thomas Larkin, 111; Joseph Callaghan, 111.

From precincts indicated to 5th Insp. Dist. in raided premises: J. H. Conway, 7; T. J. Gaffney, 22; Edward Lawless, 25; Henry Graebner, 25; J. C. Nilon, 45; J. J. O'Neill, 46; C. A. O'Rourke, 116.

From precincts indicated to 6th Insp. Dist. in raided premises: J. J. Fitzgerald, 10th; J. J. Daniels, 18th; William Fitzgerald, 22d; Michael Reilly, 35th; J. G. Burns, 37th; Edward Smith, 38th; Thomas McCue, 42d; Raymond Ames, 43d; William Ruehl, 53d; J. E. Mitchell, Bridge; Robert McVeigh, Traffic C; H. J. Booth, 16th; Thomas McClatchey, 22d; William Mayer, 23d; Thomas Collins, 36th; Hugh Burke, 37th; William Weirauch, 39th; T. F. Lynch, 42d; Daniel Cronin, 46th; Charles Gutgsell, 79th; James Quinn, Bridge.

From precincts indicated to 7th Insp. Dist. in raided premises: Edward Potter, 37th; Edward Schoell, 45th; J. H. Downes, 40th; Adam Gaffga, 51st.

From precincts indicated to 11th Insp. Dist. in raided premises: Daniel Haggerty, 4th; W. J. F. Smith, 29th.

From precincts indicated to 14th Insp. Dist. in raided premises: F. S. McNaught, 7th; T. J. Larkin, 74th; William Weissheier, 96th; Albert Rall, 98th; Cornelius O'Leary, 67th; Michael Hynes, 82d; Charles Isaacson, 97th.

From precincts indicated to 15th Insp. Dist. in raided premises: E. J. Long, 1st; Benjamin Giacalone, 85th; T. J. Murphy, 13th.

From precincts indicated to 16th Insp. Dist. in raided premises: G. F. Morano, 1st; Charles McGowan, 76th; J. J. Fannon, 103d; M. C. Lee, 67th; W. F. Goodburn, 85th; James Dollard, 104th.

From precincts indicated to 16th Insp. Dist. as acting attendants: Henry Hegemeyer, 103d; F. J. Rasch, 105th.

From precincts indicated to Headquarters Div. in office of the 4th Deputy Commissioner: J. J. Haslach, 26th; W. G. Murray, 36th.

Leave of absence, (without pay:) Patrol. Barnet Hozinsky, 87th, for 1 day, from 4 P. M., April 15.

Applications for full pay while on sick report approved: Patrol. Samuel Grant, 22d, from 3:50 P. M., April 2, during disability; Emil Winterhalter, 38th, from 2:15 P. M., March 28, to 12 noon, April 9; E. G. Rabbeitt, 42d, from 12:45 P. M., April 9, during disability; H. P. Burger, 93d, from 3:20 P. M., March 25, during disability; A. J. Deutsch, Traffic Div., Sub. D, from 1:50 P. M., Feb. 21, to 12 P. M., April 2; S. J. T. Genet, Traffic Div., Motor Cycle Squad No. 1, from 8 P. M., April 6, during disability.

### Fire Department.

The members of the Department Band report to Fireman J. Muir, at the 12th Regiment Armory, Columbus Avenue and 62d Street, Manhattan, at 10 A. M., Wed., April 16, for practice.

Revocation of indefinite leave of absence, to take effect 8 A. M. April 15, he having been discharged from the army: Fireman 2d grade R. J. F. Coakley, Eng. 202; to take effect April 17, Fireman 2d grade R. J. Baker, Eng. 88.

Special leaves of absence: Fireman 2d grade G. P. Fowler, H. & L. Co. 34, for 12 hours, from 8 P. M., April 16; Fireman 4th grade H. G. Albach, H. & L. Co. 23, for 72 hours, from 8 A. M., April 21.

## U. S. MARSHAL'S NOTICES.

UNITED STATES MARSHAL'S SALE.—By virtue of a writ of venditioni exponas, issued out of the United States District Court for the Southern District of New York, to me directed and delivered, I will sell at public auction on Wednesday, April 30, 1919, at 12 o'clock noon, at my office, Room 307, 3d floor, United States Court House and Post Office Building, New York City, N. Y., (Three Diamonds.)

The diamonds will be on exhibition Tuesday, April 29th, 1919.

Catalogues mailed upon request as soon as issued.

Dated New York, April 14, 1919.

THOMAS D. McCARTHY,
U. S. Marshal, S. D., N. Y.

## Education Notes.

The thirty-five students of the Commercial High School, Brooklyn, attending the Benjamin Glassberg trial, detained until late at the Board of Education Hall the other evening, were taken by President Somers's order to a nearby restaurant and their meals were paid for by him.

Many teachers, it is said, have reported to the Professional Elementary Teachers' Association cases of coercion in regard to salary legislation. They said that the rating of teachers was used as a club to enforce support of the bill favored by the supervisors. It was reported that in one school the teachers were forced to get signatures outside of the school for the federation bill. The following proposal in regard to teachers' ratings has been adopted: That the Board of Education compel the Principals to obey the by-laws and give every teacher his or her rating each term. With that rating should be a statement of the points on which said rating is based, the points in which she is strong and those in which she is weak, with suggestions for improvement. If the rating is C, or unsatisfactory, the Principal should be obliged to file with the District Superintendent a statement of the things he is doing to improve her work.

President Somers said yesterday that the demand of the Teachers' Union for a retrial of the De Witt Clinton High School teachers would not be granted. He added that the law does not permit trials of teachers by any body except the Board of Education.

The fate of the teachers' salary bills will probably be determined this week. A number of teachers have gone to Albany to influence legislation.

## BUSINESS OPPORTUNITIES.

Distributors wanted for new auto invention adaptable to all autos and trucks; best moderate-price selling accessory ever demonstrated; distributors must be capable of financing the territory alloted them; excellent opportunity. Particulars and demonstration, Mr. Wallace, Hotel Empire, Broadway and 63d St., Room 120.

Have sales rights covering New York, New Jersey, and Pennsylvania on new puncture-proof tube; demonstration proves its infallibility; desire partner with $25,000; large profits; investor to take active participation. Call Lenox 7611.

Wanted.—One of New York State's oldest manufacturing corporations has opening for live-wire executive with capital and standing; an unusual opportunity for the right man. Z 355 Times Annex.

Will buy a condensery actually making condensed milk at the present time; must be located in New York, New Jersey, Pennsylvania, or New England. Write full particulars, F 53 Times.

Wanted.—Machinery, entire plants, any description. Write Wagner, 1,792 Washington Av., Bronx.

### CAPITAL TO INVEST.

Salesmanager, experienced, aggressive, open for high grade staple or specialty line May 1; thoroughly versed Maryland, District of Columbia, and Virginia territory; will invest reasonable amount to establish Baltimore agency. Address Z 378 Times Annex.

College man, wide business and office experience, will invest $200 where his services will be chief consideration. A 88 Times.

### CAPITAL WANTED.

Partner wanted who can invest $25,000 or more in a splendidly equipped high-grade jewelry store in the very best location, city of 100,000, State of Pennsylvania, doing good business, but wishes to expand, also to develop a chain of stores; a splendid proposition; an investigation invited. Address X 322 Times Annex.

Partner or associate wanted, with $25,000 to $50,000 capital or credit, in established manufacturing business doing $250,000 a year and expanding; an extraordinary opportunity for a moneyed man with executive ability; no brokers. J 208 Times.

HAVE YOU A LEGITIMATE BUSINESS you wish to sell without publicity? Or seeking associate with extra capital for expansion? See Roberts-Frost Co., 505 5th Av. Murray Hill 3851. Booklet mailed upon request.

Machine shop wants work, tools, dies, experimental, screw machine, stamping; also rent space and tools. Progressive Machine, 210 Canal St.

Established dry goods export firm desires active partner with capital for enlargement. W 725 Times Downtown.

Builder wants financial partner to build waterfront bungalows. Maier, 449 Willis Av.

### BUSINESS CONNECTIONS WANTED.

Andrade Baptista & Co., Head Office Rua 15 de Novembro, Sao Paulo, Brazil.—House founded in 1904, and has branches in all the principal towns in the interior of the State of Sao Paulo; is open to do business in corn, coffee, sugar, leather, ironware, machinery, automobiles, oils, &c.; will also accept agencies for fire insurance companies, transport companies, and exporting houses. For references apply to the following banks: London and Brazilian Bank, Limited, British Bank of South Africa, National City Bank of New York, or any of the principal houses in Sao Paulo.

French gentleman, discharged, mutilated, active and businesslike, would accept general representation of American firms wanting depot in Paris; preference lamps and electrical apparatus. Write to Veillon, 50, Rue Rochefoucauld, Paris, (9eme,) France.

Young American, Spanish-speaking business woman, going to South America for six months or year, to gain personal knowledge of business requirements, desires connection with firm in foreign trade; references. Box 1,223, Washington, D. C.

Commission merchant from Havana, with A-1 connections through all Cuba, would act as representative of reliable concerns on a moderate basis; any line will be considered. Address Pina, 175 West 73d St.

Wanted to represent in France.—Leaving to live in France, (Alsace birthplace,) wish to represent reliable firms over there; at present employed as buyer for dry goods firm. X 330 Times Annex.

Industrial Belgian agency, affected by war, requires for Belgium and north of France representation of American firms, industrial products or others; reference. V. D. V., 12 Agence, Havas, Brussels.

SCANDINAVIAN TRADING PROPOSITIONS SOLICITED BY DANE WITH BEST FOREIGN BUSINESS CONNECTIONS; SAILING FOR COPENHAGEN EARLY IN MAY. F 13 TIMES.

MANUFACTURERS, ATTENTION! — Large new sales organization open for strong line of wearing apparel. Will finance accounts; exclusive sale preferred. B 991 Times Harlem.

Wanted.—Will pay bonus for fair advance on audited account against U. S. Government; prime contractor of high rating; should be paid in a month. J 210 Times.

Manufacturer's agent open to accept agency for Montreal and district on commission; am catering to ladies' garment cutting-up trade. H 734 Times Downtown.

Young business man, experienced millinery line, wishes partnership in established wholesale manufacturing business. P. B., 3,525 Broadway.

Belgian returning shortly to Belgium wishes connection good American business house for representation; good references. R 99 Times.

Lawyer leaving for Europe on business can take care of other matters at same time. W 722 Times Downtown.

Attorney, motoring to Los Angeles, can transact business en route or destination. L 90 Times.

Want agency building materials New York and vicinity. C 554 Times Downtown.

### FOR SALE.

AUTO REPAIR SHOP, SERVICE STATION; FULLY EQUIPPED MACHINE SHOP; EXCELLENT LOCATION; SATISFACTORY FOUR YEARS' LEASE; ENTIRE BUILDING, THREE FLOORS, 6,000 SQUARE FEET; QUICK ACTION; IMMEDIATE POSSESSION. 224 EAST 38TH ST., NEAR 3D AV. APPLY 225 EAST 24TH ST.

For sale, half interest in large Harlem elevator apartment, 180 rooms, worth $60,000; for sale or will take loan. J 209 Times.

Movie, 5 years' lease, for sale; Sundays open; stands investigation; $2,000. D 98 Times.

### BUSINESS NOTICES.

LATIN AMERICAN TRADE.—FOR HELP wanted, business opportunities, &c., try La Prensa, only Spanish N. Y. daily. 245 Canal St. Tel. Franklin 678.

We take orders of housecleaning, painting, and upholstering for apartments and private houses. General Housecleaning Co., 135 West 84th St.

FRENCH LINE
Compagnie Générale Transatlantique
Express Postal Service
NEW YORK—FRANCE
WEEKLY DEPARTURES.
Company's Office, 19 State St., New York. Phone Bowling Green 7500.

PASSPORT PHOTOS
Made while you wait, 50c and $1 per set.
U. S. PHOTO CO., 33 Broadway, N. Y.

NIAGARA TO THE SEA.
The all-water route. For illustrated guide, address John F. Pierce, Dept. 102, Canada Steamship Lines, Montreal, Canada.

NORWEGIAN-AMERICA LINE
NORWAY—SWEDEN—DENMARK
Passenger Office, 8-10 Bridge St., N. Y.

# SHIPPING AND MAILS.

### Miniature Almanac for Today.

*(By the U. S. Coast and Geodetic Survey.)*

Sun rises.......6:19 | Sun sets.........7:34

THE TIDES.

| | High Water. A.M. | P.M. | Low Water. A.M. | P.M. |
|---|---|---|---|---|
| Sandy Hook | 7:57 | 8:17 | 1:59 | 2:09 |
| Governors Island | 8:38 | 8:55 | 2:37 | 2:47 |
| Hell Gate | 10:50 | 10:57 | 4:55 | 5:07 |

### Arrived—Monday, April 14.

SS Duca d'Aosta, Gibraltar, April 4.
SS United States, Christiania, April 2.
SS Floridian, St. Nazaire, April 3.
SS Rochambeau, Havre, April 5.
SS Plattsburg, Brest, April 5.
SS Lake Sterling, Guadeloupe, April 6.
SS Oranje Nassau, Cape Haitien, April 6.
SS Monterey, Havana, April 10.
SS Honduras, Barbados, April 2.
SS Lake Hurst, Colon, April 5.
SS Creole, New Orleans, April 9.

### Incoming Steamships.

| | | |
|---|---|---|
| DUE TODAY. | | |
| Canopic | Marseilles | Mar. 20 |
| Edward Luckenbach | St. Nazaire | April 3 |
| Mexican | St. Nazaire | April 3 |
| Carrillo | Bordeaux | April 3 |
| Fort Wayne | Genoa | Mar. 17 |
| Wico | Cette | Mar. 19 |
| Pioneer | Gibraltar | Mar. 18 |
| Ohioan | Bordeaux | Apr. 4 |
| DUE TOMORROW. | | |
| Calamares | St. Nazaire | April 6 |
| West Galoc | La Pallice | Mar. 31 |
| Lancaster | St. Nazaire | April 2 |
| Kaiserin Aug. Victoria | Brest | April 8 |
| DUE THURSDAY. | | |
| Saxonia | Brest | April 7 |
| Elinor | Nantes | Mar. 31 |
| Iowan | Brest | April 7 |
| DUE FRIDAY. | | |
| Sierra | Bordeaux | April 6 |
| Roanoke | Bordeaux | April 6 |

### Outgoing Steamships.

| | Mails Close. | Vessels Sail. |
|---|---|---|
| SAIL TODAY. | | |
| Caronia, Liverpool | 8:00 A.M. | 12:00 M. |
| Abangarez, S'ta Marta | 7:00 A.M. | 10:00 A.M. |
| Santa Olivia, Brest | — | 12:00 M. |
| SAIL TOMORROW. | | |
| Algonquin, Turks Isl'd | 9:30 A.M. | 12:00 M. |
| Canadian Voyager, Barbados | 3:00 P.M. | 5:00 P.M. |
| Connersville, Haiti | 12:00 M. | 3:00 P.M. |
| SAIL THURSDAY. | | |
| Chinese Prince, Montevideo | 12:00 M. | 2:00 P.M. |
| SAIL FRIDAY. | | |
| Rochambeau, Havre | 8:00 A.M. | — |
| Megantic, Liverpool | — | 12:00 M. |
| Mayaro, Trinidad | 9:00 A.M. | 12:00 M. |
| San Jose, Port Limon | 9:30 A.M. | 12:00 M. |
| Benin, Gold Coast | 8:00 A.M. | 11:00 A.M. |
| SAIL SATURDAY. | | |
| Lapland, Liverpool | 8:00 A.M. | 12:00 M. |
| San Juan, Porto Rico | 8:30 A.M. | 12:00 M. |
| Monterey, Havana | 9:00 A.M. | 12:00 M. |
| Alliança, Colon | 12:30 P.M. | 3:30 P.M. |
| Saito, Montevideo | 12:00 M. | 2:00 P.M. |

## Foreign Ports.

### Arrived.

SS Cretic, at Liverpool.
SS Patria, at Lisbon, April 9.
SS Kazembe, at Bombay, April 8.
SS City of Rangoon, at Rangoon, April 8.
SS Vindelia, at Flushing, April 11.
SS Trafford Hall, at Rangoon, April 7.
SS Argonne, at Piraeus, April 9.
SS Tidewater, at Gibraltar, April 12.

### Sailed.

SS Crofton Hall, from B'nos Aires, April 11.
SS Tonawanda, from Shields, April 12.
SS Strathfillan, from Barry, April 12.
SS Hattie Luckenbach, from Plymouth, April 12.
SS West Waureke, from Plymouth, April 12.
SS Lorraine, New York for Havre, passed Scilly.

### Transatlantic Parcel Post Mails.

Great Britain and Ireland—Close at 7 A. M. April 15, SS Caronia, and at 7 A. M. April 19, SS Lapland.

France—Close at 7:30 A. M. April 18, SS Rochambeau.

Italy, Gibraltar, and Azores Islands—Close at 11:30 A. M. April 22, SS Canopic.

Belgium—Close at 7 A. M. April 16, SS Ossawatomie.

Portugal—Close at 9 A. M. April 18, SS Gov., and at 8 A. M. April 22, SS Britannia.

Greece—Close at 9 A. M. April 19, SS Tollard.

Iceland—Close at 11 A. M. May 1, SS Gullfoss.

Madeira and Liberia—Sailings uncertain.

Germany, Austria, Hungary, Norway, Sweden, Denmark, and Netherlands—Service suspended.

### Transpacific Mails.

Connecting mails close at G. P. O. and City Hall Stations at 5:30 P. M. daily.

Philippine Islands, (via Seattle)—SS Africa Maru ........April 18

Tahiti, Marquesas, Cook Islands, New Zealand, and specially addressed mail for Australia, (via San Francisco)—SS Moana........April 23

Fiji Islands, New Zealand, and Australia, (via Vancouver)—SS Niagara. April 21

Philippine Islands, (via Vancouver)—SS Empress of Asia........April 26

Hawaii, Guam, Japan, Korea, China, Siam Cochin China, and Netherlands East Indies, close at 5:30 P. M. daily. These mails are forwarded to the Pacific Coast daily for dispatch to destination by the best opportunity.

### Pacific Mails.

Postmaster Patten announces that mails of the following dates—Melbourne, March 6; Sydney, March 7; Wellington, March 20, and Auckland, March 21—which arrived per steamer Makura, were dispatched east from Seattle on April 10, and are due in New York today.

Up the Hudson
AROUND THE WARSHIPS
(Commencing Wednesday, April 16) to and including Sunday, April 20, Steel Steamers TROJAN or RENSSELAER will make daily excursions up the Hudson, offering a splendid opportunity of viewing Uncle Sam's Fleet—five miles of warships!
FARE $1.00
Steamers will sail from Pier 32, N. R., foot Canal St., 10:30 A. M.; West 132nd St., 11:00 A. M., returning about 3:00 P. M. Restaurant service. Phone Canal 9000.
HUDSON NAVIGATION COMPANY.

INTERNATIONAL MERCANTILE MARINE LINES
AMERICAN
PHILADELPHIA—LIVERPOOL
Northland...April 16 Haverford...May 17
WHITE STAR
NEW YORK via HAVRE
To Liverpool
MEGANTIC..........APRIL 18
NEW YORK—LIVERPOOL
Lapland....April 19 Baltic.........May 10
Adriatic...April 28 Celtic.........May 14
OLYMPIC APR. 24, HALIFAX SOUTHAMPTON
N. Y.—AZORES—GIBRALTAR—ITALY
Canopic..........April 22
Offices, 9 Broadway, New York

To ENGLAND
from
NEWPORT NEWS, VA.
S. S. ORTEGA, APRIL 17
FIRST CLASS ONLY, $150.
PACIFIC LINE
(a) SouthAmerica
Regular Sailings
From ENGLAND to
Brazil and the Argentine
by large R. M. S. P. & Nelson Line Mail Steamers.
(b) CENTRAL AMERICA
(a) The Royal Mail Steam Packet Co
(a&b) The Pacific Steam Navigation Co
(a) Nelson Lines
SOUTH AFRICA
BY
UNION-CASTLE LINE
SANDERSON & SON, Gen. Agents, 26 Broadway, New York.
Or Any Steamship Ticket Agent.

CUNARD
ANCHOR
NEW YORK to LIVERPOOL
Caronia..........Apr. 15
Carmania..........Apr. 26
Aquitania..........May 3
Orduna..........May 10
Royal George..........May 12
Caronia..........May 17
Carmania..........May 24
NEW YORK to HAVRE and LONDON
Saxonia..........Apr. 24
NEW YORK to U. K. PORT
Vauban..........Apr. 26
NEW YORK to SOUTHAMPTON
Mauretania..........May 17
21-24 STATE STREET, NEW YORK

JAVA-PACIFIC LINE
DIRECT JPL SERVICE
SAN FRANCISCO TO NETHERLANDS EAST INDIES
Batavia, Samarang, Soerabaia, Macassar
Sailing dates and rates on application.
S.S. BILLITON S.S. SOERAKARTA
S.S. BINTANG S.S. TJISALAK S.S. NIAS
J. D. Spreckels & Bros. Co., Gen. Agts.
Passenger Office, 601 Market Street,
General Office, 2 Pine St., San Francisco

So. AFRICA-INDIA
American & Indian Line
From NEW YORK direct to CAPETOWN, DURBAN, COLOMBO RANGOON, CALCUTTA
s. s. City of Lahore sailing about Apr. 18
ALL OUTSIDE ROOMS
For rates of passage, etc., apply to
Norton, Lilly & Co.
Produce Exchange Building, New York City
General Agents for
Ellerman & Bucknall Steamship Co., Ltd.

HOLLAND-AMERICA LINE
NEW YORK to ROTTERDAM
via PLYMOUTH and HAVRE
S. S. ROTTERDAM........April 23
S. S. NEW AMSTERDAM....May 14
For Rates and Further Information Apply
General Passenger Office, 24 State St., N. Y.

SCANDINAVIAN AMERICAN

Denmark
Norway Sweden
Untd. States, Apr. 24
Hellig Olav, May 10
Fred'k VIII, M'y 24
For rates, etc., apply
Passenger Office,
1 B'way, N. Y.

HUDSON RIVER NIGHT LINES
NEW YORK-ALBANY-TROY
Daily sailings from Pier 32, N. R. foot Canal St., 6 P. M.; West 132d St., 6:30 P. M.; due Albany 6 o'clock following morning. Direct rail connections at Albany to all points north, east and west.
Express Freight Service, Autos Carried.
HUDSON NAVIGATION COMPANY

AUSTRALIA
HONOLULU, SUVA, NEW ZEALAND
The Palatial Passenger Steamers
R. M. S. "Niagara" 20,000 Tons
R. M. S. "Makura" 13,500 Tons
Sail from Vancouver, B. C.
For fares and sailings apply Canadian Pac. Ry., 1,231 Broadway, N. Y., or to Canadian-Australian Royal Mail Line, 440 Seymour St., Vancouver, B. C.

Metropolitan Line
Passenger Service Begins Today.
*All the way by water. Always in sight of land.*
To BOSTON
via Long Island Sound, Buzzards Bay and
Cape Cod Canal
Leave Pier 18, Foot of Murray St., Daily (Sundays included) at 5:00 P. M. Fare $5.65 (including War Tax). Tickets and information at Wharf. Telephone Barclay 5000.
Meals. Staterooms Always the Best

NAVIGAZIONE GENERALE ITALIANA
—LA VELOCE—
NEW YORK, NAPLES, GENOA.
Duca D'Aosta..........April 24
Duca degli Abruzzi..........May 3
ITALIA-AMERICA, INC., 1 State St., N. Y.

THE PUBLIC BE PLEASED.
COLONIAL LINE
BOSTON By Boat & Rail $4.40
PROVIDENCE Boat Direct $2.97
ALL OUTSIDE STATEROOMS, $1.10 to $3.30.
Above prices include war tax.
Boat Leaves Pier 39, North River, at 5:30 P. M.
Phone Spring 9491.

STEAMSHIP PASSAGES
To Europe, South America, West Indies, South Africa, Australia, China, Japan, etc. Official Agents for All Trans-Atlantic and Trans-Pacific S. S. Lines. Tours and Tickets by All Rail Routes. Complete arrangements for business or recreation travel, including Pullman reservations, rail tickets, &c.
THOS. COOK & SON.
245 Broadway. 561 Fifth Ave., N. Y.

NEWBURGH, POUGHKEEPSIE, KINGSTON, Mon., Wed. and Fri., Franklin St., 4 P. M. Phone Franklin 4675.
CENTRAL HUDSON LINE.

HUDSON RIVER DAY LINE
Daylight service up the Hudson
Will be resumed May 24th.

Swedish American Line
S. S. STOCKHOLM 22,070 Tons Displ.
MAY 28, NEW YORK DIRECT
TO GOTHENBURG, SWEDEN. Short route to SCANDINAVIA. Superior accommodations, service and cuisine.
PASSENGER OFFICE, 24 State St., N. Y.

RAYMOND-WHITCOMB
TROUBLESS TRAVEL DE LUXE TO ANYWHERE FOR ANYTIME.
225 Fifth Ave., New York.

CANADIAN PACIFIC RAILWAY
Alaska sailings for the Tourist season of 1919 now ready. Also booklet. Full information, 1231 Broadway, N. Y. City.
F. R. PERRY, Gen. Agent, Pa...

# 8,000 LADS IN CITY ARE DRUG ADDICTS

### 80,000 in Draft Were Rejected by National Army, Rainey Tells Parole Board.

### "DOPED" TO EVADE SERVICE

### Prohibition a Disturbing Factor—State Commission Joins Local Health Department Campaign.

There are in New York City alone 8,000 men between 21 and 31 years old who are drug addicts, while elsewhere there were 80,000 in the first draft for the National Army, it was disclosed yesterday in a report made public by the New York City Parole Commission.

The report on this point said:

"Congressman Rainey, who is a most active worker against this evil, and who has labored with the United States Treasury Department on new legislation to amend the Harrison Narcotic Drug act of 1914, has brought out some astounding facts on this subject. He offers the opinion that since the only weapon of the Federal authorities is for preventive purposes and to restrict the sale of drugs through revenue enactments, the real fight must be made by State and municipal authorities. Speaking of young men of draft age, he says it was found that there were 80,000 drug addicts in the first draft, all of whom needed medical attention.

"They were all rejected by camp officers as incompetent and, worse still, young men deliberately acquired the drug habit to escape the draft. He has a list of twenty-five physicians who were commissioned as Captains and Majors who are drug addicts, and also the name of a physician so commissioned who started for France with a large amount of narcotics to be dealt out among soldiers. In New York City a list has been made up of 8,000 men between 21 and 31 who are drug addicts. The Congressman regards the newly enacted prohibition laws as a certain source of still greater drug addiction."

Accompanying the report of the Commission was a letter written by Alexander McKinny, its Chairman, in which it was asserted that an ex-convict now on parole had declared that he visited the Department of Health's Bureau of Drug Addiction Clinic at 145 Worth Street the other day and obtained a portion of drug which he "split" with "pals" who were waiting outside.

Chairman McKinny declared the custodial method, in his opinion, was the only way to treat addicts, and said he could not indorse the Health Department's system of establishing public clinics.

Whatever their virtue, yesterday again indicated that the clinic in Worth Street was popular with the drug victims. From the time it opened until the doors were barred 1,000 addicts of both sexes came to get their daily portion of narcotics. It was announced by Health Commissioner Copeland that to date 2,500 persons have been treated at the clinic, and the chances were that the daily visitation would continue to increase.

This morning the State Narcotic Commission will open an office in the Department of Health building, 139 Centre Street. Ex-Senator George H. Whitney, Deputy Commissioner of Drug Control, will be in charge and will undertake an immediate checking up of drug prescriptions. The Commissioner is empowered under the Boyland anti-drug law to conduct hearings in the cases of physicians suspected of irregular practice in drugs, and, upon a conviction, to revoke the doctor's license to issue narcotic prescriptions.

At the meeting which decided upon this step were Commissioners Copeland and Whitney, former Senator Walter R. Herrick, who has been nominated by Governor Smith to head the State Narcotic Commission and whose confirmation by the Senate is expected as tomorrow at the latest; Police Inspector Joseph Faurot, Lieutenant Henry Scherb of the Narcotic Squad and Justice Cornelius F. Collins of Specia Sessions, who is Chairman of the New York State and City Magistrates' Committee on the Drug Evil.

Justice Collins and William F. Fetherston, counsel to the Health Department, pointed out that the conference might as well not attempt to frame an amendment to the State Sanitary Code, since full power to regulate issuance of narcotic prescriptions was vested by the law in the State Commission.

## DEBS GIVES PRISON PROMISE

### Agrees to Refrain from Propaganda in Federal Prison.

WHEELING, W. Va., April 14.—Eugene V. Debs, Socialist leader, sentenced to ten years' imprisonment at the Moundsville Penitentiary, near Wheeling, for violation of the Espionage Act, began his term today as a clerk in the prison hospital.

Warden Terrell said that he had intended to assign Debs to the library, but decided that Debs would be the object of too much curiosity there and gave him the clerkship, the lightest work in the institution, because of his age.

Before he began work the warden told Debs that he would be well treated so long as he complied with the prison regulations and that the only special requirement in his case was that he refrain from preaching any of his doctrines, which Debs agreed to do.

## SEVEN DEAD IN RACE RIOTS.

### Two Policemen and Four Negroes Killed in Georgia.

MILLEN, Ga., April 14.—Seven fatalities were reported today in race riots begun yesterday at Buckhead Church, this county.

County Policeman W. C. Brown, T. H. Stephens, Night Marshal, and four negroes were killed and another negro was taken from the jail and lynched.

Seven negro lodge and church buildings have been burned, and it is feared that the trouble is not yet over.

# HARBOR MEN VOTE STRIKE ON R.R. BOATS

### Demand Reinstatement of Men Discharged for Breaking Settlement Agreements.

### CONFERENCE DELAYS ACTION

### Agreed That Government Shall Have 48 Hours' Notice—About 8,000 Men Will Be Affected.

Harbor workers voted yesterday to declare a strike against the Railroad Administration because of the discharge of a number of tug crews as agreement breakers, but immediate action was prevented by a conference between the strike leaders and Regional Director A. H. Smith of the eastern division.

The conference produced no agreement, but will be resumed today at 11 o'clock. Director Smith insisted at the interview that the union men, who had settled their grievances with the railroad, comply with their agreement to handle all kinds of traffic which had been handled previous to the strike. The strike leaders, headed by President Thomas L. Delahunty of Marine Affiliation, demanded that the discharged men be reinstated before any further questions were settled.

It was agreed at the meeting that, if the strike is ordered, forty-eight hours' notice will be served on the Government by the unions, in accordance with the agreement which ended the strike in March, so that the strike is not likely to get under way before Wednesday in any event.

The vote of the harbor workers, who met yesterday, was 270 to 17 in favor of calling the strike. This solidarity of the union men in favor of the strike to compel reinstatement of the discharged men was somewhat surprising to officials of the Railroad Administration and the boat owners, who believed that the rank and file of the harbor workers were tired of the situation in the harbor, which is now entering upon its seventh week.

President Thomas L. Delahunty of the Marine Affiliation said yesterday that, if the strike was resumed, the men would quit work on municipal ferries and on boats of all classes. If the strike is declared again it will affect about 8,000 men, but they will be the more important classes of harbor workers. The tidewater boatmen and lightermen, who number about 10,000, have made terms with both the Railroad Administration and the private boat owners, but they work almost entirely on non-self-propelled boats. The men still on strike against the boat owners and threatening to renew the strike against the Railroad Administration, handle the towboats and tugs, which are needed to move the other class of boats.

Paul Bonynge, counsel for the Boat Owners' Association, said yesterday that, in spite of the strike the boat owners had about 120 tugs and steam lighters in operation, or about 25 per cent. of the craft owned by them, so that another flare-up of the strike would not nearly tie up the harbor. Mr. Bonynge asserted that the boat owners had made their last attempt to settle the strike as an organization of boat owners dealing with an organization of harbor workers, and that when the men wanted to come back to work they would have to make the best terms they could with individual firms.

## CITY AID FOR CRIPPLED.

### Aldermen Asked to License News Stands for Soldiers.

An ordinance prepared by the Red Cross Institute for Crippled and Disabled Men, providing that disabled soldiers and sailors receive the preference in the granting of news stand licenses, will be introduced before the Board of Aldermen today. The ordinance is not intended to cause any of the present holders of licenses to lose their stands, but regulates the issuance of licenses for other stands hereafter.

The following statement was sent out by the Red Cross Institute:

"The committee is actuated by the belief that it is the duty of those in power to give every possible opportunity for self-support to those men who have been injured in the country's service, and to those who, through circumstances beyond their control, have become so handicapped physically that they cannot compete on equal terms with their able-bodied fellows in the ordinary walks of life. The committee is aware of the fact that the disabled ex-service man expects something better than the opportunity to operate a news stand, but it also feels that there may be some who will want and welcome this type of employment. The city, in giving preference to the physically handicapped man, will accomplish a double result, the committee believes. First, it will render public service by the sale of newspapers at convenient points, and second, it will prevent physically handicapped persons from becoming dependents upon the community. The committee earnestly invites and urges all civic and charitable organizations interested in the welfare of the handicapped men to co-operate with it by giving assistance and support to the proposed ordinance."


AT YOUR GROCERS

Learn to distinguish, by the label and the signature, the famous

Lea & Perrins

SAUCE

It has been the world's leading condiment for generations.

LEA & PERRINS SAUCE

THE ONLY ORIGINAL WORCESTERSHIRE

Four Inches of a 25¢ Cigar
IN-B-TWEEN
COPYRIGHT 1914 BY KRAUS & CO., INC. BALTO., MD.
MILD
FIVE IN FOIL 30¢
TEN IN TIN 60¢
ALSO TINS OF 25 AND 50
FOR SALE EVERYWHERE

Stetson Hats

This smart model has decided a great many men to pay their respects to Easter with a derby.

It comes in Black and Seal Brown.

Other derbies in Pecan Brown.

*Stetson Hats,* $7, $8, $10, *and up*

Wallach-Stetson $7

Wallach Bros.

Broadway, below Chambers — 246-248 West 125th
Broadway, cor. 29th — 3d Ave., cor. 122d

*The Home of*

Hart Schaffner & Marx Clothes

He is wearing SPURWOOD

Collars

UNUSUALLY fashionable, well made and comfortable—*and yet they cost no more.* Since you pay no more for E & W quality, why not get it?

E&W

EARL & WILSON

*His Big Day—*

This isn't a try-on—it's a ceremony—an initiation.
When a boy first steps into long trousers,
he steps across one of the big thresholds of life.

Long trousers are insignia of manhood.

There are two disappointments a boy never forgets nor forgives: a first watch that doesn't keep time, and a first long-trousers suit that shames him because it is not genuine.

Because we know what it means to a boy, we see to it that his first long-trousers suit has in it literally everything that a well dressed man demands—fine all-wool fabrics, scrupulous tailoring and newest style touches.

In fact, his lithe, athletic figure permits a smartness of line and clever ideas in pockets, waist-seam effects and double breasted models that older men will envy.

Hart Schaffner & Marx Good "Prep" Suits

We have "Prep" Suits to outfit the boy of practically every build, so smartly, so perfectly, that people just naturally say, "How well he looks in his clothes."

Prices begin at $25—which makes their fine all-wool quality and stylish cut doubly interesting.

Other exceptional values at $28, $30, $35, $38 and $40.

Wallach Bros.

Broadway, below Chambers — 246-248 West 125th
Broadway, cor. 29th — 3d Ave., cor. 122d



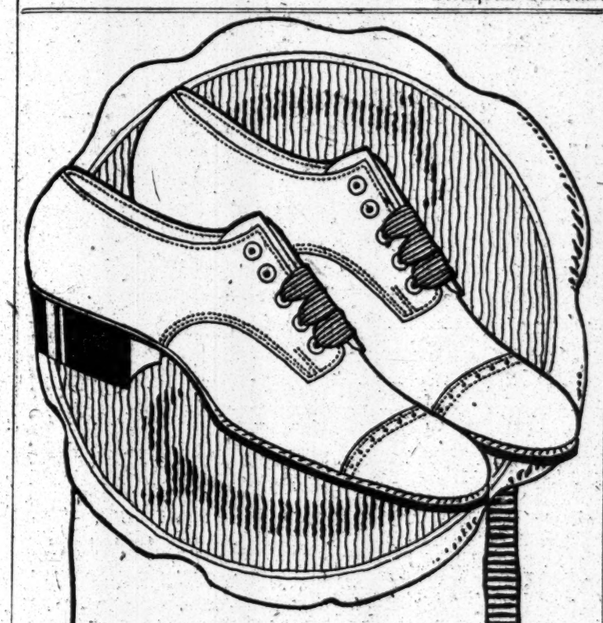

Women's Blucher Oxford in Tan Calf, Black Calf or Black Kid. Ask for the new Wellesley last $6.75

Signet Shoe Co.

1345 Broadway, bet. 35th & 36th Sts.
Harlem—112 West 125th Street
Bronx—3rd Ave. & 149th Street
Brooklyn—557 Fulton Street
*All Stores Open Evenings.*

NOT ONLY YOURSELF,

but everybody else will be pleased with your suit made to measure here.

Price 25 to 60 dollars.

Patterns from the best designers.

Fabrics from the best mills.

Tailoring by the best artisans.

And the largest collection of suitings to be seen anywhere.

Arnheim — TWO STORES BROADWAY & NINTH STREET, 30 EAST 42D STREET

*P. S.—The man who acts in time is safe eight times out of nine.*
Arnheim Axioms.



GOME right in, brothers, light the calumet and smoke up! I am glad to know that my fellow guildsmen of the National Association of Merchant Tailors are planning concertedly to advertise their technique to the Well-Dressed Men of America, just as I have advertised almost singly to the Well-Dressed Men of New York.

Too long has Custom Tailoring hidden its light under a bushel, while clothing made-by-the-bushel has put more art into its pictures, than into its product. Quantity-cut clothing has its place, but it must always stay in second place.

*Army And Navy Uniforms Of Slashing Swank*

Clemons

Civilian, Army And Navy Tailor

Broadway at 39th St

21 Years On This Corner



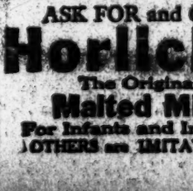

DAIRY SHOW

The Entire Milk Industry

April 21 to April 26.

HERE'S the country brought to the city; real live cows, real farmers, real farm family at home and at work producing the milk that New York City drinks.

Chosen housekeepers show how to make milk dishes—from soups to dessert;—a chance for you to try their cooking.

Children's Milk Week

will be featured at the Milk Show. Elimination contests each day, feeding of infants demonstrations, etc. Milk as a necessary food for growing children—under auspices of Department of Health of New York City.

See These Features:

1—Milking by electricity.
2—Cheese, butter and ice cream making.
3—Most valuable cheese in the world, representing 30,000 quarts of milk.
4—Dried Milk—how it is made.
5—Prize cows of different breeds. Champion milk producers.
6—Cost of milk production shown by actual food, labor, shelter and overhead exhibits and figures.
7—Food value of milk compared with other foods, shown by exhibits and actual cooking.
8—Speakers, open forum—food questions answered.

National Milk & Dairy Farm Exposition

71st Regiment Armory—Park Ave at 34th St.


## LOST AND FOUND.

*Fifty cents an agate line.*

LOST—Southern Pacific Company stock Certificate No. G76469 for 10 shares in the name "Caroline E. Gregory." Notice is hereby given to show cause why a duplicate should not be issued. Caroline E. Gregory, care Robinson & Orr, 419 Wood St., Pittsburgh, Penn.

LOST—Diamond flexible bracelet, set in platinum, Wednesday evening, either at Park Avenue Hotel or on 97th St., Riverside Drive to West End Av., thence to 86d St.; $500 reward for return or information leading to recovery. Mrs. L. M. Tatum, 315 West 97th. Phone Riverside 8883.

LOST—Monday morning, about 10 o'clock, black handbag, near corner of 5th Av. and 42d St.; contents valuable only to owner; reasonable reward. C. D. Perkins, 828 St. Nicholas Av. Audubon 4906W.

LOST—April 10, between East 40th St. and 10th St., a beaded bag with basket and flower design, lining and top gray silk. Please return to 119 East 10th St., Apartment 42. Suitable reward.

LOST—Lady's wrist watch, ribbon bracelet, Monday morning on West 179th St. or 181st St. or Broadway, thereabouts; reward. D. W. Kennedy, 427 Fort Washington Av. Phone 9193 St. Nicholas.

LOST—Large diamond bar pin, solitaire centre, seventy smaller diamonds; big reward; no questions asked. L. M. Raphael, 162 West 54th St. Phone Circle 1941.

LOST—Gold Phi Beta Kappa key, attached to ribbon watch fob, Sunday morning, on 8th Av., near Post Office. D. B. Van Dyck, 352 West 20th St.

LOST—Boy maid, pocketbook, containing $50 and keys; vicinity 155th St. to 160th St. and Broadway; suitable reward. Phone 9185 Audubon, Apartment 7G.

LOST—Saturday, $50 4th Liberty bond, Broadway subway, Shanley's, Hotel Plaza, or street; $20 reward. J. W. Haraux, 285 Canal St. Telephone 707 Canal.

LOST—Black onyx link bracelet, Ritz-Carlton or taxicab from Carlton to 58 Central Park West; reward $50. Return Mrs. S. B. Wing, 58 Central Park West. Columbus 3556.

LOST—Brown fox scarf, Sunday evening, Riverside Drive, between 125th St. and Dyckman. Return to Miss Brown, 36 West 59th St. Reward.

LOST—Platinum chain with 14 diamonds, Sunday afternoon, between West 98th and West 91st; liberal reward. Altheimer, Apt. 11D, 215 West 98th.

LOST—Lady's black satchel, containing valuables, between 120th St., Amsterdam Av., and Tarrytown; reward. McDonald, 434 West 120th St.

LOST—About 1 o'clock Monday, probably McCreery's or Wee Nook Tea Room, small tan silk purse, containing sum money. Phone Gramercy 3758.

LOST—If whoever found gold wrist watch with name engraved will return to The Art War Relief, 509 5th Av., reward will be given.

LOST—Purse, with gold monogram, Belmont Theatre, containing money and keys. Chapman, 739 7th Av., Room 401. Reward.

LOST—Sunday, 132d-Broadway, lady's black bag containing jewelry, papers. Please return 535 West 170th, Apt. 56; liberal reward.

LOST—Diamond crescent, Sunday, 13th, between 9 and 11; reward. Address Mary Cirma, 285 Greene St., New Haven.

LOST—Monday noon on Broad St., beaded bag, in paper envelope; liberal reward. Colonel Chamberlin, 104 Broad St.

LOST—Lady's Swiss diamond watch and chain, No. 14400, Amsterdam Av., 144th-150th Sts.; reward. Phone Audubon 9171.

LOST—Platinum diamond pin; generous reward. H. Newman, Ansonia Hotel, Apartment 9-2.

LOST—Sunburst, diamond, surrounded by whole pearls; liberal reward. G. H., Morningside 5282.

LOST—Diamond and pearl oval shaped brooch, setting gold, Saturday night; reward. Phone Schuyler 1088.

LOST—Reward for return of lady's handkerchiefs lost on subway train Sunday midnight. 101 West 55th St., top floor.

LOST—Gold lorgnon and chain between Park Av. and 52d St. and 5th Av. and 59th St. Reward if returned to Hotel Gotham.

LOST—Tan wallet containing money, commutation ticket, and New Jersey automobile license. J 446 Times Downtown.

LOST—Platinum bar pin set diamonds, sapphires; reward. Mrs. Nott, 151 East 61st.

LOST—Rivoli Theatre, lady's fox fur neckpiece; communicate; reward. G 206 Times.

**Found.**

FOUND—Will the party who lost a tire from an automobile in passing through Roslyn, L. I., last week kindly communicate with L Times?

FOUND—February, lady's pin; owner will describe design, material, construction, &c. L. Koch, Sewickley, Penn.

FOUND—BUNCH OF KEYS. MISS McNAMARA. PHONE 628C FRANKLIN.

$50 REWARD

for bracelet, flexible black onyx and platinum links, lost Saturday Ritz-Carlton or Carlton House, thence in taxi to Central Park West. Return to Black, Starr & Frost, 5th Av. and 48th St.

**Lost and Found—Cats and Dogs.**

LOST—DOG, April 12, black French bull, female, vicinity, Riverside Drive-165th St.-Broadway; answers to NIGGER LADY; large reward. Phone Morningside 2780, Apt. 6.


Easter reminds of chicks—
Chicks remind of Hatch
*SALTO NUTS*
A fine Easter Treat
Hatch
Hatch he pays the Parcel Post
35th St at Herald Sq. — B'way at 30th, B'way at 45th